ST REGIS
AT DUBAI ISLANDS
THE RESIDENCES

The St. Regis Residences at Dubai Islands

Tower 1

1 Bedrooms Floorplans

ĀVENEW
DEVELOPMENT

ST REGIS
AT DUBAI ISLANDS
THE RESIDENCES

1 BEDROOM

TYPE E

Unit No.: T1-0104

	SQ.M.	SQ.FT.
NET AREA	80.94	871
BALCONY AREA	12.29	133
TOTAL UNIT BUA	93.23	1,004

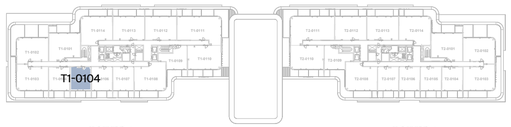



N

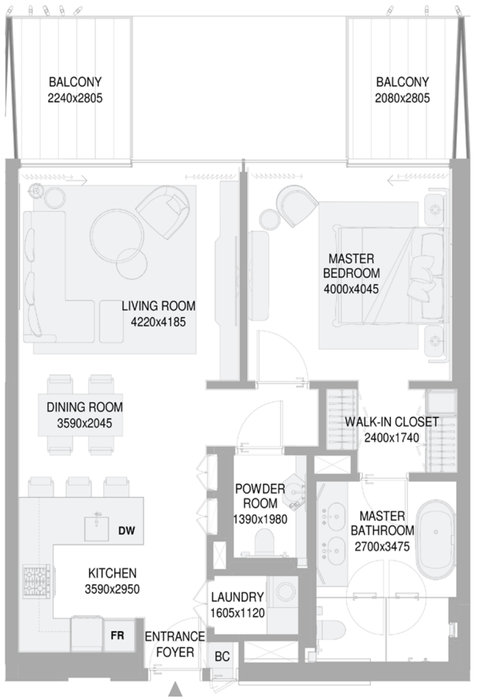

KEYSECTION

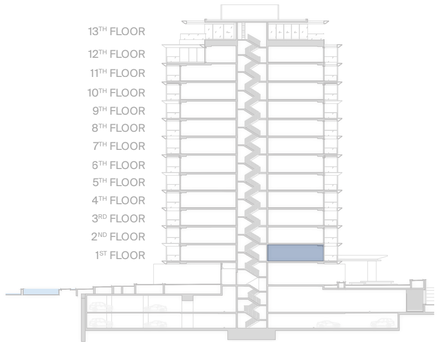

DESIGN DISCLAIMER: ANY CONCEPT RENDERINGS AS SHOWN FOR THE RESIDENCES ARE REPRESENTATIVE ONLY, AND THE DEVELOPER RESERVES THE RIGHT TO MAKE CHANGES OR SUBSTITUTIONS OF EQUAL OR BETTER QUALITY FOR ANY FEATURES, MATERIALS AND EQUIPMENT WHICH ARE INCLUDED WITH THE UNIT. THE ST. REGIS RESIDENCES AT DUBAI ISLANDS IS NOT OWNED, DEVELOPED, OR SOLD BY MARRIOTT INTERNATIONAL, INC. OR ITS AFFILIATES ("MARRIOTT"). PRIME PROPERTIES HOLDING LIMITED AND AVENEW REAL ESTATE DEVELOPMENT LLC USE THE ST. REGIS TRADEMARKS UNDER A LICENSE FROM MARRIOTT, WHICH HAS NOT CONFIRMED THE ACCURACY OF ANY OF THE STATEMENTS OR REPRESENTATIONS MADE HEREIN.

ST REGIS
AT DUBAI ISLANDS
THE RESIDENCES

1 BEDROOM

TYPE A

Unit No.: T1-0105

	SQ.M.	SQ.FT.
NET AREA	82.08	884
BALCONY AREA	11.61	124
TOTAL UNIT BUA	93.69	1,008

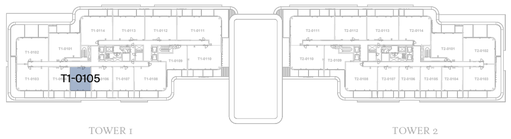



N

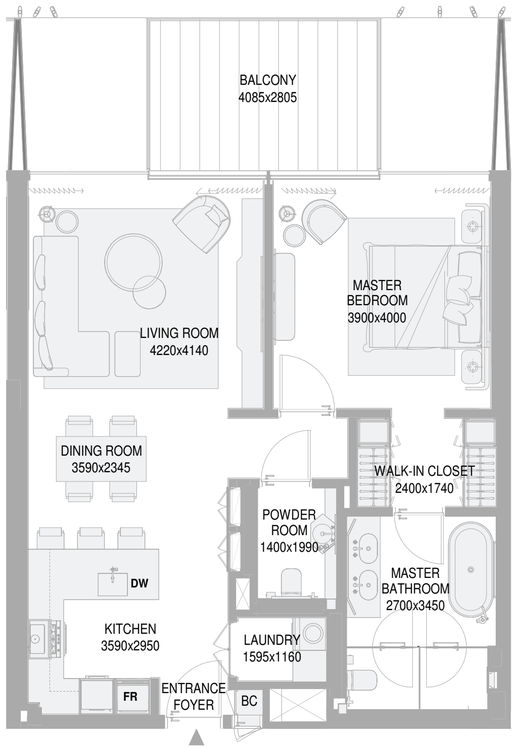

KEYSECTION

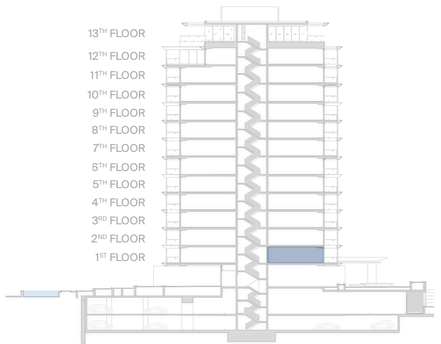

DESIGN DISCLAIMER: ANY CONCEPT RENDERINGS AS SHOWN FOR THE RESIDENCES ARE REPRESENTATIVE ONLY, AND THE DEVELOPER RESERVES THE RIGHT TO MAKE CHANGES OR SUBSTITUTIONS OF EQUAL OR BETTER QUALITY FOR ANY FEATURES, MATERIALS AND EQUIPMENT WHICH ARE INCLUDED WITH THE UNIT. THE ST. REGIS RESIDENCES AT DUBAI ISLANDS IS NOT OWNED, DEVELOPED, OR SOLD BY MARRIOTT INTERNATIONAL, INC. OR ITS AFFILIATES ("MARRIOTT"). PRIME PROPERTIES HOLDING LIMITED AND AVENEW REAL ESTATE DEVELOPMENT LLC USE THE ST. REGIS TRADEMARKS UNDER A LICENSE FROM MARRIOTT, WHICH HAS NOT CONFIRMED THE ACCURACY OF ANY OF THE STATEMENTS OR REPRESENTATIONS MADE HEREIN.

ST REGIS
AT DUBAI ISLANDS
THE RESIDENCES

1 BEDROOM

TYPE A

Unit No.: T1-0106

	SQ.M.	SQ.FT.
NET AREA	82.25	885
BALCONY AREA	12.29	133
TOTAL UNIT BUA	94.54	1,018

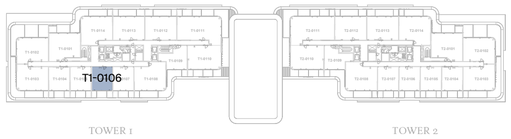



N

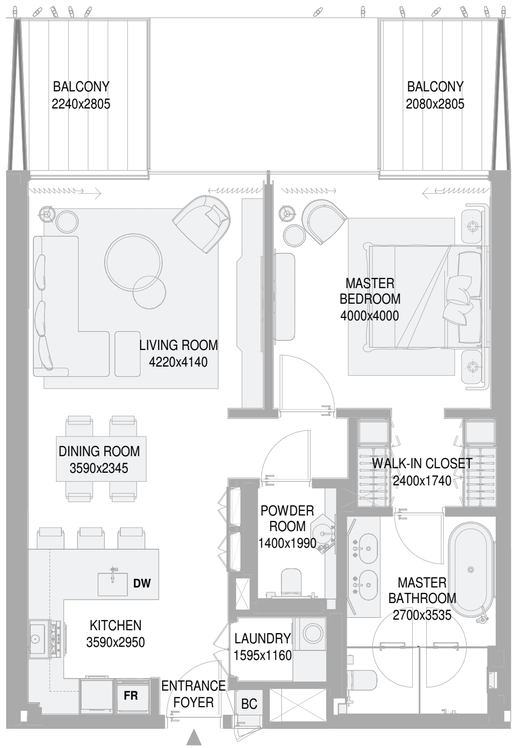

KEYSECTION

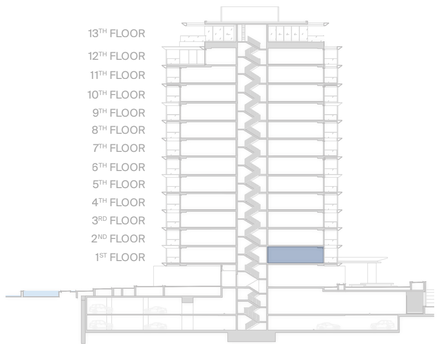

DESIGN DISCLAIMER: ANY CONCEPT RENDERINGS AS SHOWN FOR THE RESIDENCES ARE REPRESENTATIVE ONLY, AND THE DEVELOPER RESERVES THE RIGHT TO MAKE CHANGES OR SUBSTITUTIONS OF EQUAL OR BETTER QUALITY FOR ANY FEATURES, MATERIALS AND EQUIPMENT WHICH ARE INCLUDED WITH THE UNIT. THE ST. REGIS RESIDENCES AT DUBAI ISLANDS IS NOT OWNED, DEVELOPED, OR SOLD BY MARRIOTT INTERNATIONAL, INC. OR ITS AFFILIATES ("MARRIOTT"). PRIME PROPERTIES HOLDING LIMITED AND AVENEW REAL ESTATE DEVELOPMENT LLC USE THE ST. REGIS TRADEMARKS UNDER A LICENSE FROM MARRIOTT, WHICH HAS NOT CONFIRMED THE ACCURACY OF ANY OF THE STATEMENTS OR REPRESENTATIONS MADE HEREIN.

ST REGIS
AT DUBAI ISLANDS
THE RESIDENCES

1 BEDROOM

TYPE A

Unit No.: T1-0107

	SQ.M.	SQ.FT.
NET AREA	82.23	885
BALCONY AREA	11.61	125
TOTAL UNIT BUA	93.84	1,010

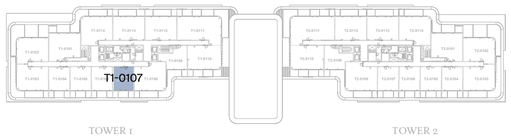



N

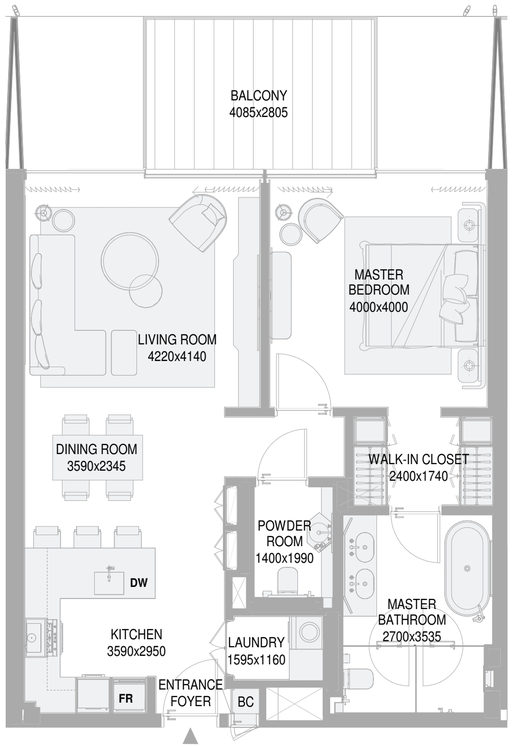

KEYSECTION

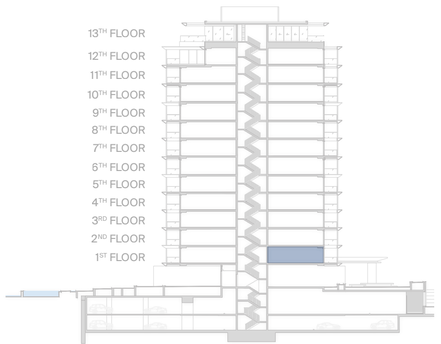

DESIGN DISCLAIMER: ANY CONCEPT RENDERINGS AS SHOWN FOR THE RESIDENCES ARE REPRESENTATIVE ONLY, AND THE DEVELOPER RESERVES THE RIGHT TO MAKE CHANGES OR SUBSTITUTIONS OF EQUAL OR BETTER QUALITY FOR ANY FEATURES, MATERIALS AND EQUIPMENT WHICH ARE INCLUDED WITH THE UNIT. THE ST. REGIS RESIDENCES AT DUBAI ISLANDS IS NOT OWNED, DEVELOPED, OR SOLD BY MARRIOTT INTERNATIONAL, INC. OR ITS AFFILIATES ("MARRIOTT"). PRIME PROPERTIES HOLDING LIMITED AND AVENEW REAL ESTATE DEVELOPMENT LLC USE THE ST. REGIS TRADEMARKS UNDER A LICENSE FROM MARRIOTT, WHICH HAS NOT CONFIRMED THE ACCURACY OF ANY OF THE STATEMENTS OR REPRESENTATIONS MADE HEREIN.

ST REGIS
AT DUBAI ISLANDS
THE RESIDENCES

1 BEDROOM

TYPE B

Unit No.: T1-0109

	SQ.M.	SQ.FT.
NET AREA	82.83	892
BALCONY AREA	6.49	69
TOTAL UNIT BUA	89.32	961

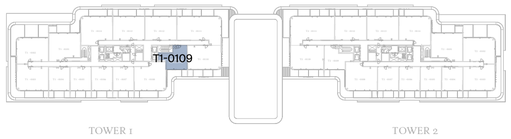



N

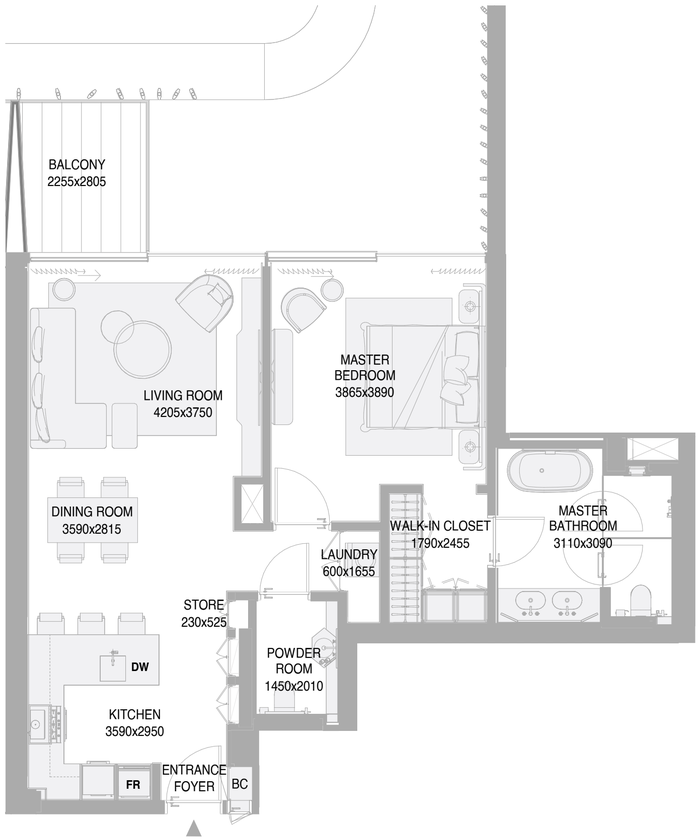

KEYSECTION

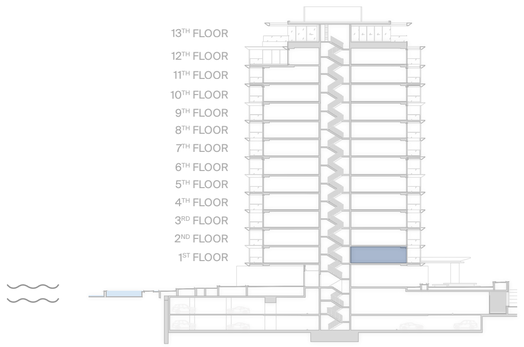

DESIGN DISCLAIMER: ANY CONCEPT RENDERINGS AS SHOWN FOR THE RESIDENCES ARE REPRESENTATIVE ONLY, AND THE DEVELOPER RESERVES THE RIGHT TO MAKE CHANGES OR SUBSTITUTIONS OF EQUAL OR BETTER QUALITY FOR ANY FEATURES, MATERIALS AND EQUIPMENT WHICH ARE INCLUDED WITH THE UNIT. THE ST. REGIS RESIDENCES AT DUBAI ISLANDS IS NOT OWNED, DEVELOPED, OR SOLD BY MARRIOTT INTERNATIONAL, INC. OR ITS AFFILIATES ("MARRIOTT"). PRIME PROPERTIES HOLDING LIMITED AND AVENEW REAL ESTATE DEVELOPMENT LLC USE THE ST. REGIS TRADEMARKS UNDER A LICENSE FROM MARRIOTT, WHICH HAS NOT CONFIRMED THE ACCURACY OF ANY OF THE STATEMENTS OR REPRESENTATIONS MADE HEREIN.

ST REGIS
AT DUBAI ISLANDS
THE RESIDENCES

1 BEDROOM

TYPE E

Unit No.: T1-0204

	SQ.M.	SQ.FT.
NET AREA	80.94	871
BALCONY AREA	11.61	125
TOTAL UNIT BUA	92.55	996

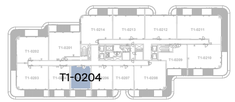

TOWER 1



TOWER 2



N

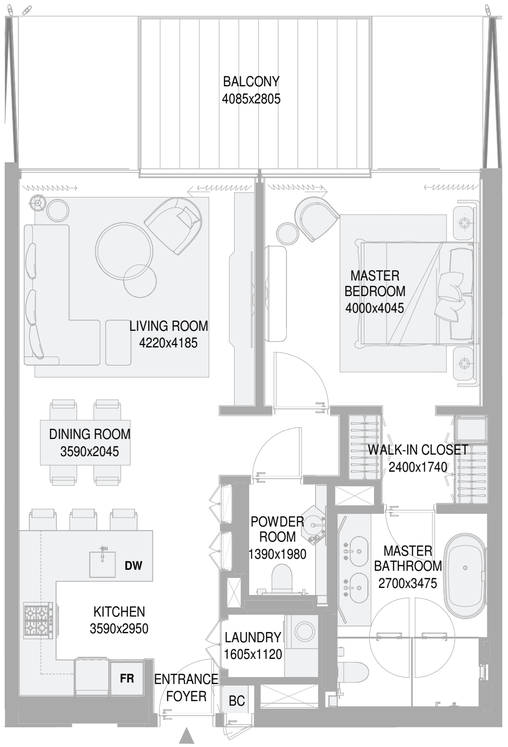

KEYSECTION

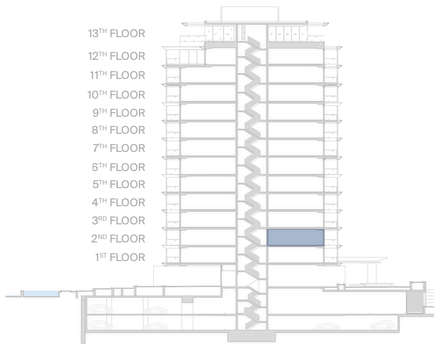

DESIGN DISCLAIMER: ANY CONCEPT RENDERINGS AS SHOWN FOR THE RESIDENCES ARE REPRESENTATIVE ONLY, AND THE DEVELOPER RESERVES THE RIGHT TO MAKE CHANGES OR SUBSTITUTIONS OF EQUAL OR BETTER QUALITY FOR ANY FEATURES, MATERIALS AND EQUIPMENT WHICH ARE INCLUDED WITH THE UNIT. THE ST. REGIS RESIDENCES AT DUBAI ISLANDS IS NOT OWNED, DEVELOPED, OR SOLD BY MARRIOTT INTERNATIONAL, INC. OR ITS AFFILIATES ("MARRIOTT"). PRIME PROPERTIES HOLDING LIMITED AND AVENEW REAL ESTATE DEVELOPMENT LLC USE THE ST. REGIS TRADEMARKS UNDER A LICENSE FROM MARRIOTT, WHICH HAS NOT CONFIRMED THE ACCURACY OF ANY OF THE STATEMENTS OR REPRESENTATIONS MADE HEREIN.

ST REGIS
AT DUBAI ISLANDS
THE RESIDENCES

1 BEDROOM

TYPE A

Unit No.: T1-0205

	SQ.M.	SQ.FT.
NET AREA	82.07	883
BALCONY AREA	12.28	133
TOTAL UNIT BUA	94.35	1,016

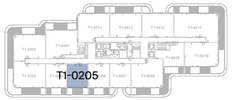

TOWER 1

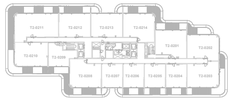

TOWER 2



N

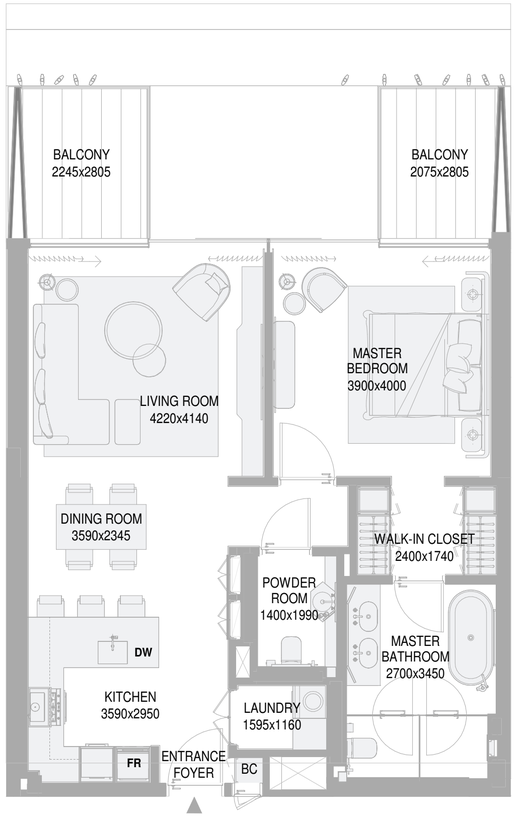

KEYSECTION

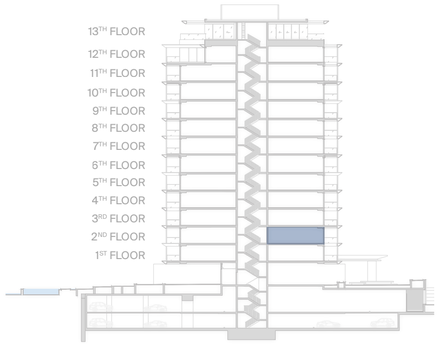

DESIGN DISCLAIMER: ANY CONCEPT RENDERINGS AS SHOWN FOR THE RESIDENCES ARE REPRESENTATIVE ONLY, AND THE DEVELOPER RESERVES THE RIGHT TO MAKE CHANGES OR SUBSTITUTIONS OF EQUAL OR BETTER QUALITY FOR ANY FEATURES, MATERIALS AND EQUIPMENT WHICH ARE INCLUDED WITH THE UNIT. THE ST. REGIS RESIDENCES AT DUBAI ISLANDS IS NOT OWNED, DEVELOPED, OR SOLD BY MARRIOTT INTERNATIONAL, INC. OR ITS AFFILIATES ("MARRIOTT"). PRIME PROPERTIES HOLDING LIMITED AND AVENEW REAL ESTATE DEVELOPMENT LLC USE THE ST. REGIS TRADEMARKS UNDER A LICENSE FROM MARRIOTT, WHICH HAS NOT CONFIRMED THE ACCURACY OF ANY OF THE STATEMENTS OR REPRESENTATIONS MADE HEREIN.

ST REGIS
AT DUBAI ISLANDS
THE RESIDENCES

1 BEDROOM

TYPE A

Unit No.: T1-0206

	SQ.M.	SQ.FT.
NET AREA	82.25	885
BALCONY AREA	11.62	125
TOTAL UNIT BUA	93.87	1,010



TOWER 1 TOWER 2



N

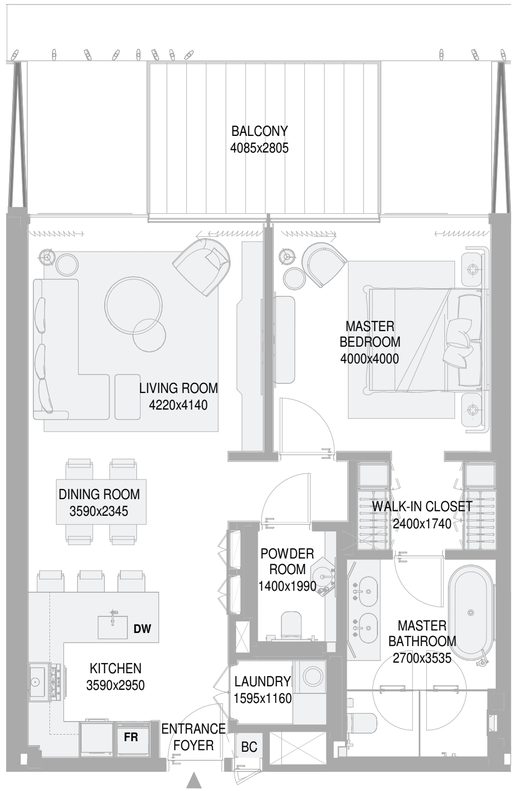

KEYSECTION

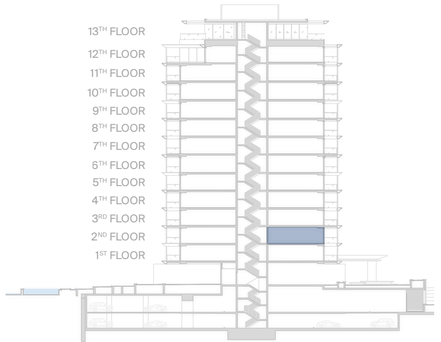

DESIGN DISCLAIMER: ANY CONCEPT RENDERINGS AS SHOWN FOR THE RESIDENCES ARE REPRESENTATIVE ONLY, AND THE DEVELOPER RESERVES THE RIGHT TO MAKE CHANGES OR SUBSTITUTIONS OF EQUAL OR BETTER QUALITY FOR ANY FEATURES, MATERIALS AND EQUIPMENT WHICH ARE INCLUDED WITH THE UNIT. THE ST. REGIS RESIDENCES AT DUBAI ISLANDS IS NOT OWNED, DEVELOPED, OR SOLD BY MARRIOTT INTERNATIONAL, INC. OR ITS AFFILIATES ("MARRIOTT"). PRIME PROPERTIES HOLDING LIMITED AND AVENEW REAL ESTATE DEVELOPMENT LLC USE THE ST. REGIS TRADEMARKS UNDER A LICENSE FROM MARRIOTT, WHICH HAS NOT CONFIRMED THE ACCURACY OF ANY OF THE STATEMENTS OR REPRESENTATIONS MADE HEREIN.

ST REGIS
AT DUBAI ISLANDS
THE RESIDENCES

1 BEDROOM

TYPE A

Unit No.: T1-0207

	SQ.M.	SQ.FT.
NET AREA	82.23	885
BALCONY AREA	10.59	114
TOTAL UNIT BUA	92.82	999



TOWER 1 TOWER 2



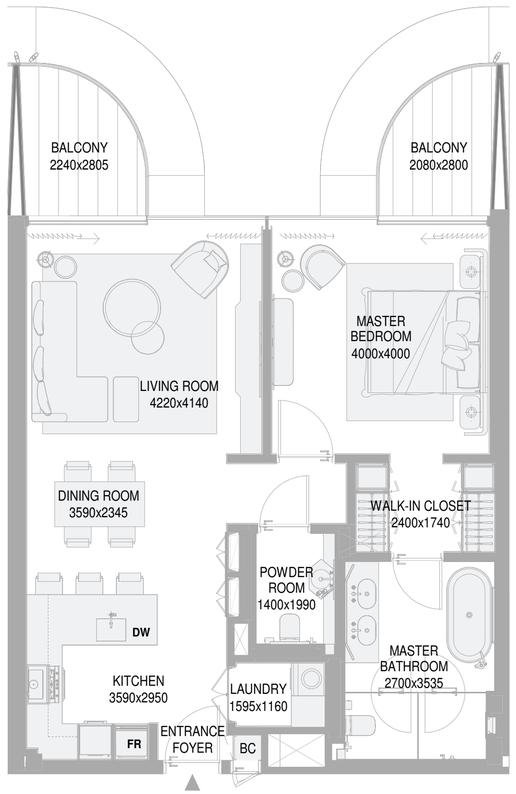

KEYSECTION

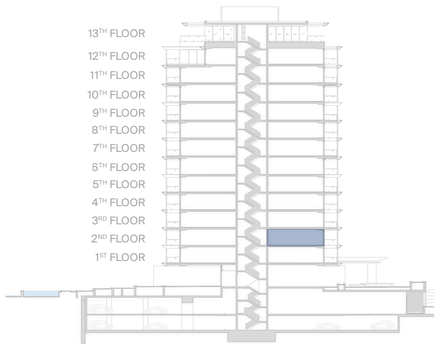

DESIGN DISCLAIMER: ANY CONCEPT RENDERINGS AS SHOWN FOR THE RESIDENCES ARE REPRESENTATIVE ONLY, AND THE DEVELOPER RESERVES THE RIGHT TO MAKE CHANGES OR SUBSTITUTIONS OF EQUAL OR BETTER QUALITY FOR ANY FEATURES, MATERIALS AND EQUIPMENT WHICH ARE INCLUDED WITH THE UNIT. THE ST. REGIS RESIDENCES AT DUBAI ISLANDS IS NOT OWNED, DEVELOPED, OR SOLD BY MARRIOTT INTERNATIONAL, INC. OR ITS AFFILIATES ("MARRIOTT"). PRIME PROPERTIES HOLDING LIMITED AND AVENEW REAL ESTATE DEVELOPMENT LLC USE THE ST. REGIS TRADEMARKS UNDER A LICENSE FROM MARRIOTT, WHICH HAS NOT CONFIRMED THE ACCURACY OF ANY OF THE STATEMENTS OR REPRESENTATIONS MADE HEREIN.

ST REGIS
AT DUBAI ISLANDS
THE RESIDENCES

1 BEDROOM

TYPE B

Unit No.: T1-0209

	SQ.M.	SQ.FT.
NET AREA	82.88	892
BALCONY AREA	17.67	190
TOTAL UNIT BUA	100.55	1,082



TOWER 1

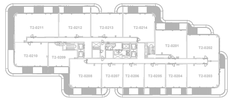

TOWER 2



N

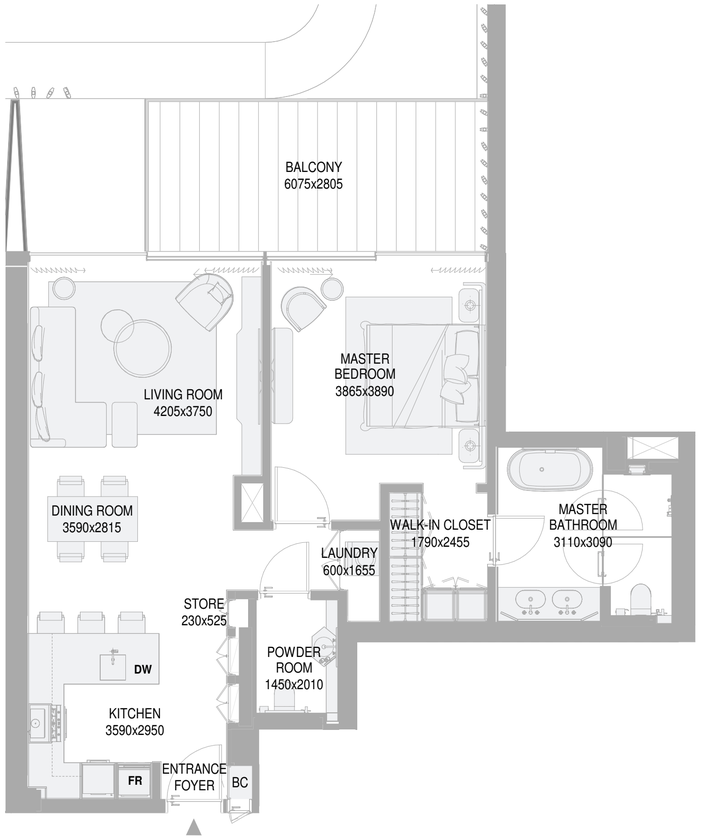

KEYSECTION



DESIGN DISCLAIMER: ANY CONCEPT RENDERINGS AS SHOWN FOR THE RESIDENCES ARE REPRESENTATIVE ONLY, AND THE DEVELOPER RESERVES THE RIGHT TO MAKE CHANGES OR SUBSTITUTIONS OF EQUAL OR BETTER QUALITY FOR ANY FEATURES, MATERIALS AND EQUIPMENT WHICH ARE INCLUDED WITH THE UNIT. THE ST. REGIS RESIDENCES AT DUBAI ISLANDS IS NOT OWNED, DEVELOPED, OR SOLD BY MARRIOTT INTERNATIONAL, INC. OR ITS AFFILIATES ("MARRIOTT"). PRIME PROPERTIES HOLDING LIMITED AND AVENEW REAL ESTATE DEVELOPMENT LLC USE THE ST. REGIS TRADEMARKS UNDER A LICENSE FROM MARRIOTT, WHICH HAS NOT CONFIRMED THE ACCURACY OF ANY OF THE STATEMENTS OR REPRESENTATIONS MADE HEREIN.

ST REGIS
AT DUBAI ISLANDS
THE RESIDENCES

1 BEDROOM

TYPE E

Unit No.: T1-0304

	SQ.M.	SQ.FT.
NET AREA	81.01	872
BALCONY AREA	10.58	114
TOTAL UNIT BUA	91.59	986



TOWER 1 TOWER 2



N

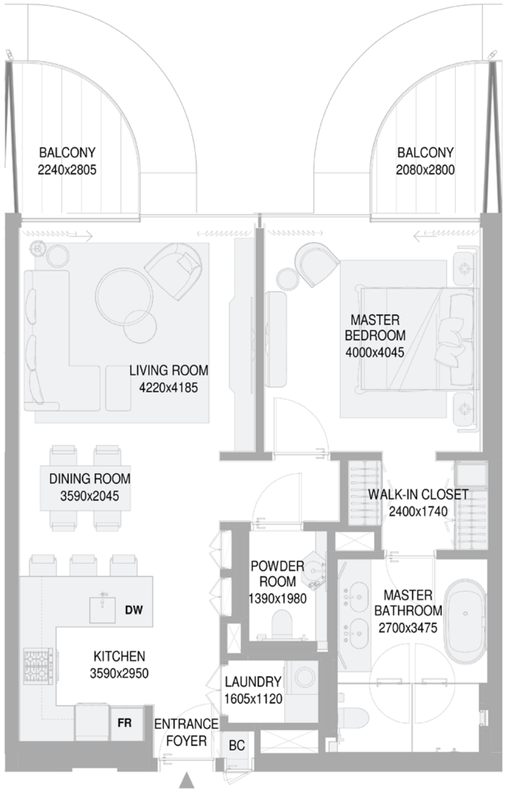

KEYSECTION

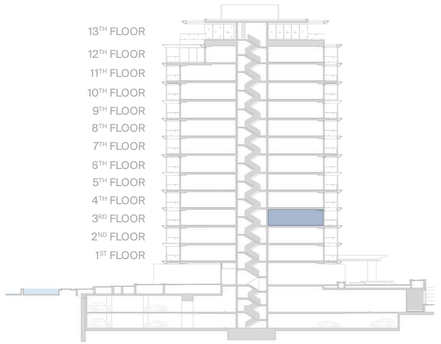

DESIGN DISCLAIMER: ANY CONCEPT RENDERINGS AS SHOWN FOR THE RESIDENCES ARE REPRESENTATIVE ONLY, AND THE DEVELOPER RESERVES THE RIGHT TO MAKE CHANGES OR SUBSTITUTIONS OF EQUAL OR BETTER QUALITY FOR ANY FEATURES, MATERIALS AND EQUIPMENT WHICH ARE INCLUDED WITH THE UNIT. THE ST. REGIS RESIDENCES AT DUBAI ISLANDS IS NOT OWNED, DEVELOPED, OR SOLD BY MARRIOTT INTERNATIONAL, INC. OR ITS AFFILIATES ("MARRIOTT"). PRIME PROPERTIES HOLDING LIMITED AND AVENEW REAL ESTATE DEVELOPMENT LLC USE THE ST. REGIS TRADEMARKS UNDER A LICENSE FROM MARRIOTT, WHICH HAS NOT CONFIRMED THE ACCURACY OF ANY OF THE STATEMENTS OR REPRESENTATIONS MADE HEREIN.

ST REGIS
AT DUBAI ISLANDS
THE RESIDENCES

1 BEDROOM

TYPE A

Unit No.: T1-0305

	SQ.M.	SQ.FT.
NET AREA	82.08	884
BALCONY AREA	11.61	124
TOTAL UNIT BUA	93.69	1,008



TOWER 1 TOWER 2



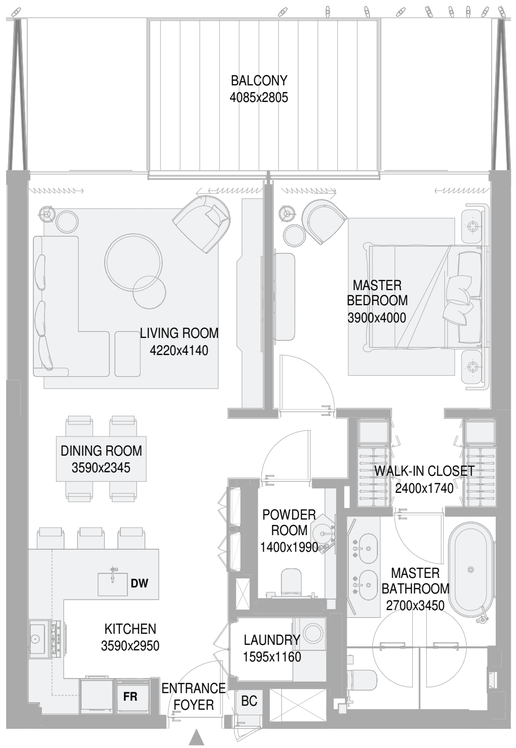

KEYSECTION

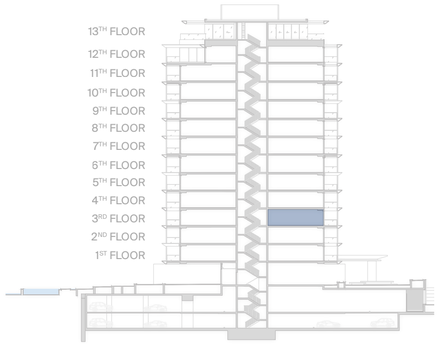

DESIGN DISCLAIMER: ANY CONCEPT RENDERINGS AS SHOWN FOR THE RESIDENCES ARE REPRESENTATIVE ONLY, AND THE DEVELOPER RESERVES THE RIGHT TO MAKE CHANGES OR SUBSTITUTIONS OF EQUAL OR BETTER QUALITY FOR ANY FEATURES, MATERIALS AND EQUIPMENT WHICH ARE INCLUDED WITH THE UNIT. THE ST. REGIS RESIDENCES AT DUBAI ISLANDS IS NOT OWNED, DEVELOPED, OR SOLD BY MARRIOTT INTERNATIONAL, INC. OR ITS AFFILIATES ("MARRIOTT"). PRIME PROPERTIES HOLDING LIMITED AND AVENEW REAL ESTATE DEVELOPMENT LLC USE THE ST. REGIS TRADEMARKS UNDER A LICENSE FROM MARRIOTT, WHICH HAS NOT CONFIRMED THE ACCURACY OF ANY OF THE STATEMENTS OR REPRESENTATIONS MADE HEREIN.

ST REGIS
AT DUBAI ISLANDS
THE RESIDENCES

1 BEDROOM

TYPE A

Unit No.: T1-0306

	SQ.M.	SQ.FT.
NET AREA	82.27	886
BALCONY AREA	12.28	132
TOTAL UNIT BUA	94.55	1,018



TOWER 1 TOWER 2



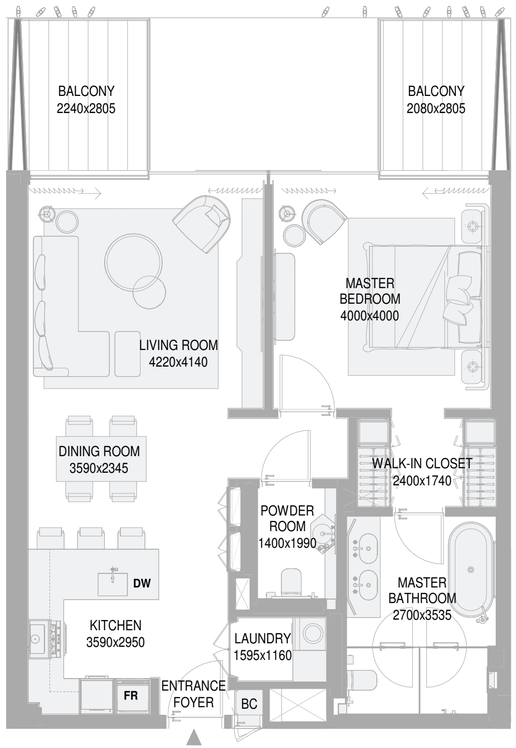

KEYSECTION

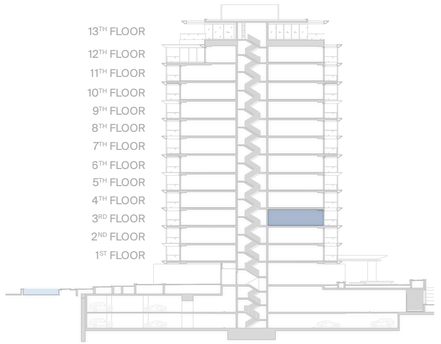

DESIGN DISCLAIMER: ANY CONCEPT RENDERINGS AS SHOWN FOR THE RESIDENCES ARE REPRESENTATIVE ONLY, AND THE DEVELOPER RESERVES THE RIGHT TO MAKE CHANGES OR SUBSTITUTIONS OF EQUAL OR BETTER QUALITY FOR ANY FEATURES, MATERIALS AND EQUIPMENT WHICH ARE INCLUDED WITH THE UNIT. THE ST. REGIS RESIDENCES AT DUBAI ISLANDS IS NOT OWNED, DEVELOPED, OR SOLD BY MARRIOTT INTERNATIONAL, INC. OR ITS AFFILIATES ("MARRIOTT"). PRIME PROPERTIES HOLDING LIMITED AND AVENEW REAL ESTATE DEVELOPMENT LLC USE THE ST. REGIS TRADEMARKS UNDER A LICENSE FROM MARRIOTT, WHICH HAS NOT CONFIRMED THE ACCURACY OF ANY OF THE STATEMENTS OR REPRESENTATIONS MADE HEREIN.

ST REGIS
AT DUBAI ISLANDS
THE RESIDENCES

1 BEDROOM

TYPE A

Unit No.: T1-0307

	SQ.M.	SQ.FT.
NET AREA	82.25	885
BALCONY AREA	11.61	125
TOTAL UNIT BUA	93.86	1,010



TOWER 1 TOWER 2



N

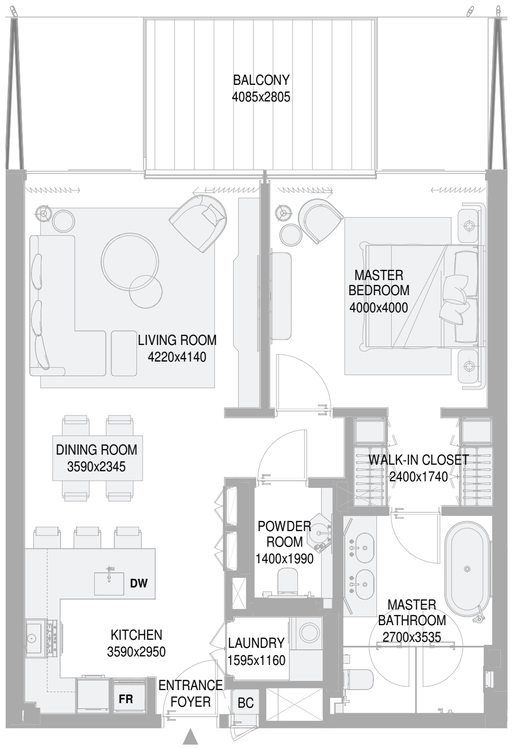

KEYSECTION

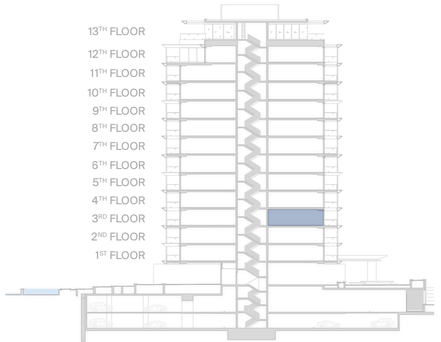

DESIGN DISCLAIMER: ANY CONCEPT RENDERINGS AS SHOWN FOR THE RESIDENCES ARE REPRESENTATIVE ONLY, AND THE DEVELOPER RESERVES THE RIGHT TO MAKE CHANGES OR SUBSTITUTIONS OF EQUAL OR BETTER QUALITY FOR ANY FEATURES, MATERIALS AND EQUIPMENT WHICH ARE INCLUDED WITH THE UNIT. THE ST. REGIS RESIDENCES AT DUBAI ISLANDS IS NOT OWNED, DEVELOPED, OR SOLD BY MARRIOTT INTERNATIONAL, INC. OR ITS AFFILIATES ("MARRIOTT"). PRIME PROPERTIES HOLDING LIMITED AND AVENEW REAL ESTATE DEVELOPMENT LLC USE THE ST. REGIS TRADEMARKS UNDER A LICENSE FROM MARRIOTT, WHICH HAS NOT CONFIRMED THE ACCURACY OF ANY OF THE STATEMENTS OR REPRESENTATIONS MADE HEREIN.

ST REGIS
AT DUBAI ISLANDS
THE RESIDENCES

1 BEDROOM

TYPE B

Unit No.: T1-0309

	SQ.M.	SQ.FT.
NET AREA	82.88	892
BALCONY AREA	6.49	70
TOTAL UNIT BUA	89.37	962



TOWER 1 TOWER 2



N

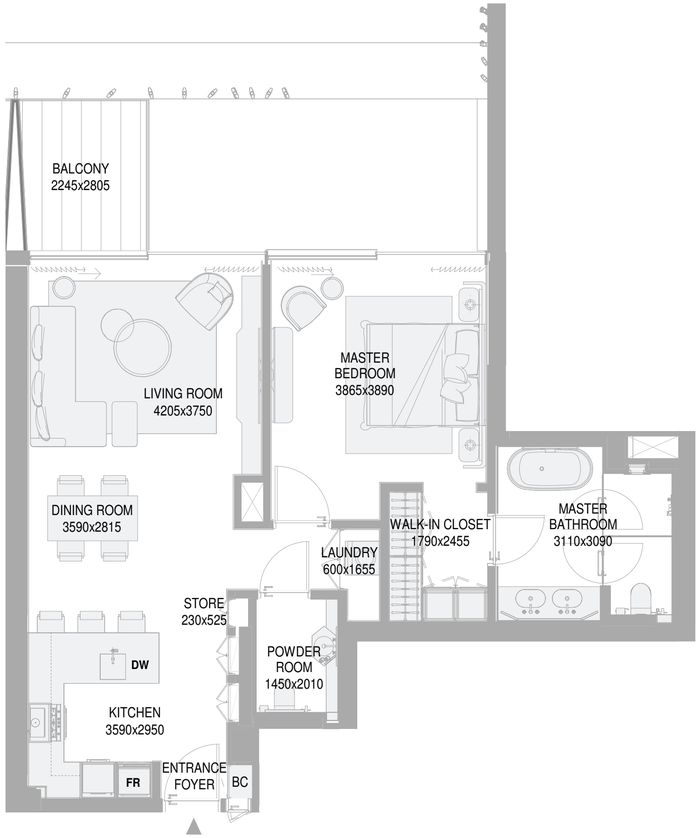

KEYSECTION

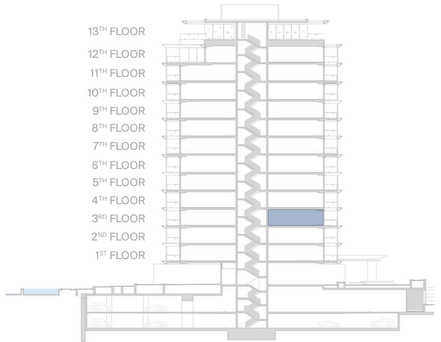

DESIGN DISCLAIMER: ANY CONCEPT RENDERINGS AS SHOWN FOR THE RESIDENCES ARE REPRESENTATIVE ONLY, AND THE DEVELOPER RESERVES THE RIGHT TO MAKE CHANGES OR SUBSTITUTIONS OF EQUAL OR BETTER QUALITY FOR ANY FEATURES, MATERIALS AND EQUIPMENT WHICH ARE INCLUDED WITH THE UNIT. THE ST. REGIS RESIDENCES AT DUBAI ISLANDS IS NOT OWNED, DEVELOPED, OR SOLD BY MARRIOTT INTERNATIONAL, INC. OR ITS AFFILIATES ("MARRIOTT"). PRIME PROPERTIES HOLDING LIMITED AND AVENEW REAL ESTATE DEVELOPMENT LLC USE THE ST. REGIS TRADEMARKS UNDER A LICENSE FROM MARRIOTT, WHICH HAS NOT CONFIRMED THE ACCURACY OF ANY OF THE STATEMENTS OR REPRESENTATIONS MADE HEREIN.

ST REGIS
AT DUBAI ISLANDS
THE RESIDENCES

1 BEDROOM

TYPE E

Unit No.: T1-0404

	SQ.M.	SQ.FT.
NET AREA	80.94	871
BALCONY AREA	11.61	125
TOTAL UNIT BUA	92.55	996



TOWER 1

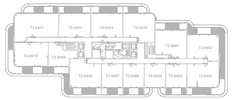

TOWER 2



N

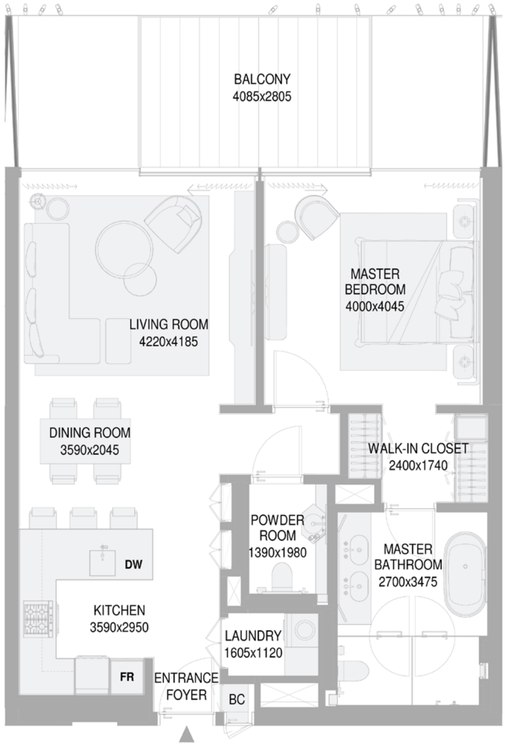

KEYSECTION

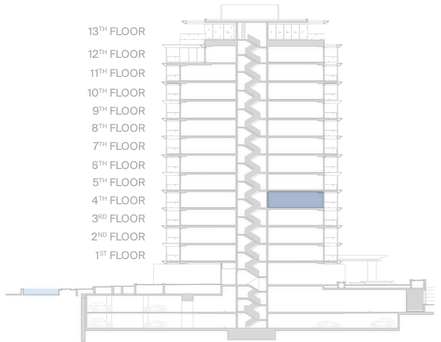

DESIGN DISCLAIMER: ANY CONCEPT RENDERINGS AS SHOWN FOR THE RESIDENCES ARE REPRESENTATIVE ONLY, AND THE DEVELOPER RESERVES THE RIGHT TO MAKE CHANGES OR SUBSTITUTIONS OF EQUAL OR BETTER QUALITY FOR ANY FEATURES, MATERIALS AND EQUIPMENT WHICH ARE INCLUDED WITH THE UNIT. THE ST. REGIS RESIDENCES AT DUBAI ISLANDS IS NOT OWNED, DEVELOPED, OR SOLD BY MARRIOTT INTERNATIONAL, INC. OR ITS AFFILIATES ("MARRIOTT"). PRIME PROPERTIES HOLDING LIMITED AND AVENEW REAL ESTATE DEVELOPMENT LLC USE THE ST. REGIS TRADEMARKS UNDER A LICENSE FROM MARRIOTT, WHICH HAS NOT CONFIRMED THE ACCURACY OF ANY OF THE STATEMENTS OR REPRESENTATIONS MADE HEREIN.

ST REGIS
AT DUBAI ISLANDS
THE RESIDENCES

1 BEDROOM

TYPE A

Unit No.: T1-0405

	SQ.M.	SQ.FT.
NET AREA	82.15	884
BALCONY AREA	12.29	133
TOTAL UNIT BUA	94.44	1,017



TOWER 1 TOWER 2



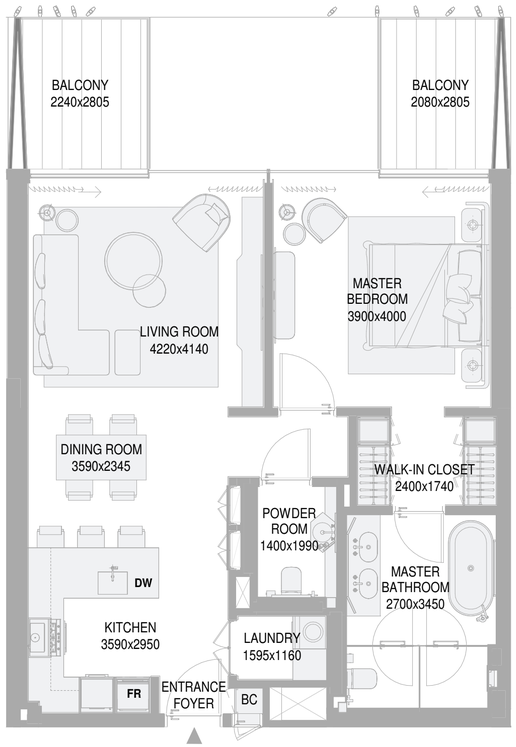

KEYSECTION

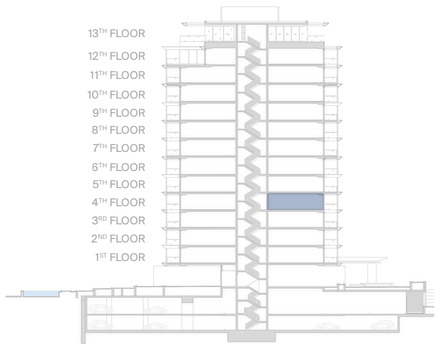

DESIGN DISCLAIMER: ANY CONCEPT RENDERINGS AS SHOWN FOR THE RESIDENCES ARE REPRESENTATIVE ONLY, AND THE DEVELOPER RESERVES THE RIGHT TO MAKE CHANGES OR SUBSTITUTIONS OF EQUAL OR BETTER QUALITY FOR ANY FEATURES, MATERIALS AND EQUIPMENT WHICH ARE INCLUDED WITH THE UNIT. THE ST. REGIS RESIDENCES AT DUBAI ISLANDS IS NOT OWNED, DEVELOPED, OR SOLD BY MARRIOTT INTERNATIONAL, INC. OR ITS AFFILIATES ("MARRIOTT"). PRIME PROPERTIES HOLDING LIMITED AND AVENEW REAL ESTATE DEVELOPMENT LLC USE THE ST. REGIS TRADEMARKS UNDER A LICENSE FROM MARRIOTT, WHICH HAS NOT CONFIRMED THE ACCURACY OF ANY OF THE STATEMENTS OR REPRESENTATIONS MADE HEREIN.

ST REGIS
AT DUBAI ISLANDS
THE RESIDENCES

1 BEDROOM

TYPE A

Unit No.: T1-0406

	SQ.M.	SQ.FT.
NET AREA	82.25	885
BALCONY AREA	11.62	125
TOTAL UNIT BUA	93.87	1,010



TOWER 1 TOWER 2



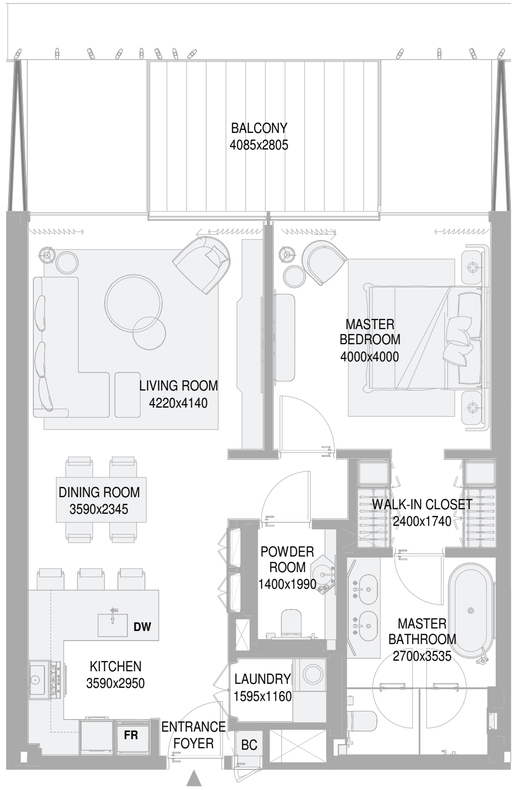

KEYSECTION

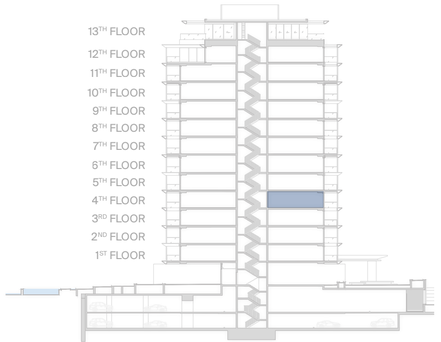

DESIGN DISCLAIMER: ANY CONCEPT RENDERINGS AS SHOWN FOR THE RESIDENCES ARE REPRESENTATIVE ONLY, AND THE DEVELOPER RESERVES THE RIGHT TO MAKE CHANGES OR SUBSTITUTIONS OF EQUAL OR BETTER QUALITY FOR ANY FEATURES, MATERIALS AND EQUIPMENT WHICH ARE INCLUDED WITH THE UNIT. THE ST. REGIS RESIDENCES AT DUBAI ISLANDS IS NOT OWNED, DEVELOPED, OR SOLD BY MARRIOTT INTERNATIONAL, INC. OR ITS AFFILIATES ("MARRIOTT"). PRIME PROPERTIES HOLDING LIMITED AND AVENEW REAL ESTATE DEVELOPMENT LLC USE THE ST. REGIS TRADEMARKS UNDER A LICENSE FROM MARRIOTT, WHICH HAS NOT CONFIRMED THE ACCURACY OF ANY OF THE STATEMENTS OR REPRESENTATIONS MADE HEREIN.

ST REGIS
AT DUBAI ISLANDS
THE RESIDENCES

1 BEDROOM

TYPE A

Unit No.: T1-0407

	SQ.M.	SQ.FT.
NET AREA	82.23	885
BALCONY AREA	10.61	114
TOTAL UNIT BUA	92.84	999



TOWER 1



TOWER 2



N

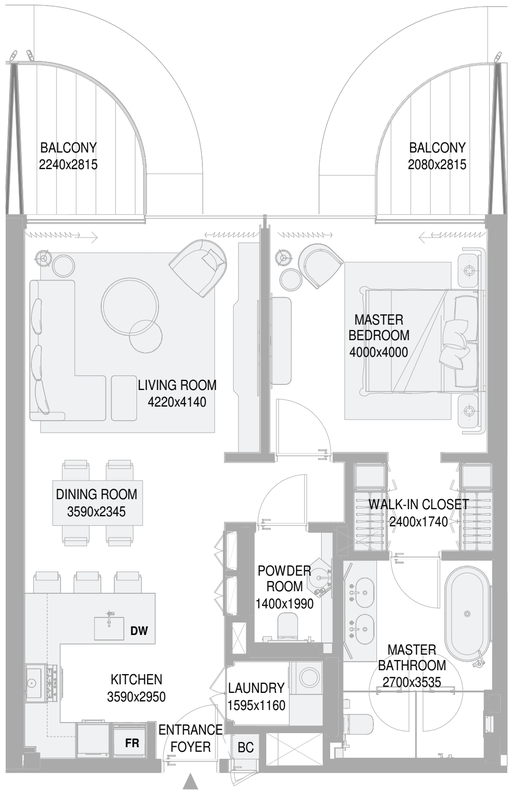

KEYSECTION

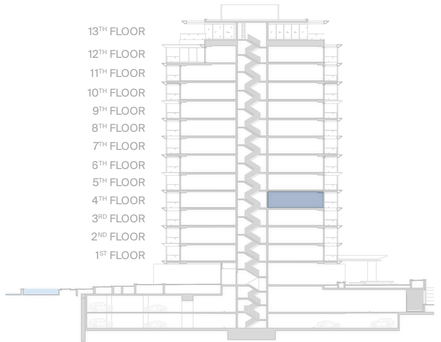

DESIGN DISCLAIMER: ANY CONCEPT RENDERINGS AS SHOWN FOR THE RESIDENCES ARE REPRESENTATIVE ONLY, AND THE DEVELOPER RESERVES THE RIGHT TO MAKE CHANGES OR SUBSTITUTIONS OF EQUAL OR BETTER QUALITY FOR ANY FEATURES, MATERIALS AND EQUIPMENT WHICH ARE INCLUDED WITH THE UNIT. THE ST. REGIS RESIDENCES AT DUBAI ISLANDS IS NOT OWNED, DEVELOPED, OR SOLD BY MARRIOTT INTERNATIONAL, INC. OR ITS AFFILIATES ("MARRIOTT"). PRIME PROPERTIES HOLDING LIMITED AND AVENEW REAL ESTATE DEVELOPMENT LLC USE THE ST. REGIS TRADEMARKS UNDER A LICENSE FROM MARRIOTT, WHICH HAS NOT CONFIRMED THE ACCURACY OF ANY OF THE STATEMENTS OR REPRESENTATIONS MADE HEREIN.

ST REGIS
AT DUBAI ISLANDS
THE RESIDENCES

1 BEDROOM

TYPE B

Unit No.: T1-0409

	SQ.M.	SQ.FT.
NET AREA	82.88	892
BALCONY AREA	17.71	191
TOTAL UNIT BUA	100.59	1,083



TOWER 1 TOWER 2



N

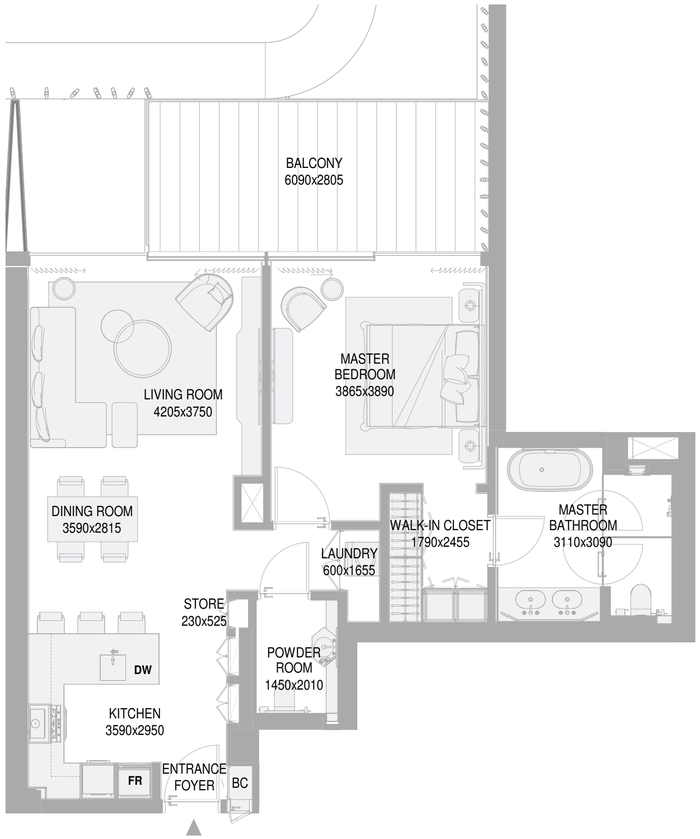

KEYSECTION

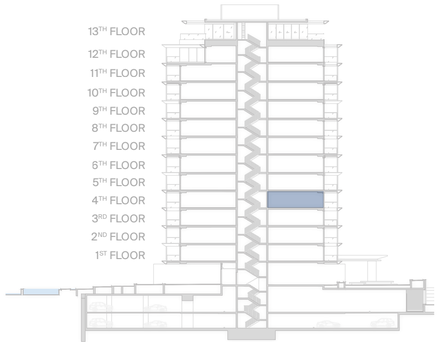

DESIGN DISCLAIMER: ANY CONCEPT RENDERINGS AS SHOWN FOR THE RESIDENCES ARE REPRESENTATIVE ONLY, AND THE DEVELOPER RESERVES THE RIGHT TO MAKE CHANGES OR SUBSTITUTIONS OF EQUAL OR BETTER QUALITY FOR ANY FEATURES, MATERIALS AND EQUIPMENT WHICH ARE INCLUDED WITH THE UNIT. THE ST. REGIS RESIDENCES AT DUBAI ISLANDS IS NOT OWNED, DEVELOPED, OR SOLD BY MARRIOTT INTERNATIONAL, INC. OR ITS AFFILIATES ("MARRIOTT"). PRIME PROPERTIES HOLDING LIMITED AND AVENEW REAL ESTATE DEVELOPMENT LLC USE THE ST. REGIS TRADEMARKS UNDER A LICENSE FROM MARRIOTT, WHICH HAS NOT CONFIRMED THE ACCURACY OF ANY OF THE STATEMENTS OR REPRESENTATIONS MADE HEREIN.

ST REGIS
AT DUBAI ISLANDS
THE RESIDENCES

1 BEDROOM

TYPE E

Unit No.: T1-0504

	SQ.M.	SQ.FT.
NET AREA	80.94	871
BALCONY AREA	12.28	132
TOTAL UNIT BUA	93.22	1,003



TOWER 1 TOWER 2



N

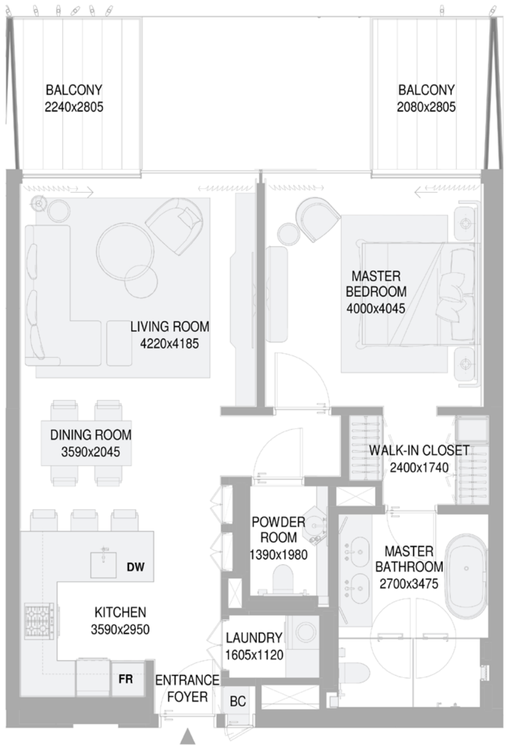

KEYSECTION

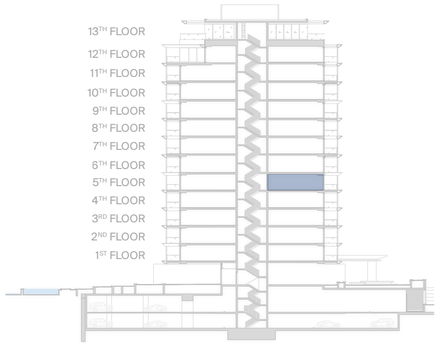

DESIGN DISCLAIMER: ANY CONCEPT RENDERINGS AS SHOWN FOR THE RESIDENCES ARE REPRESENTATIVE ONLY, AND THE DEVELOPER RESERVES THE RIGHT TO MAKE CHANGES OR SUBSTITUTIONS OF EQUAL OR BETTER QUALITY FOR ANY FEATURES, MATERIALS AND EQUIPMENT WHICH ARE INCLUDED WITH THE UNIT. THE ST. REGIS RESIDENCES AT DUBAI ISLANDS IS NOT OWNED, DEVELOPED, OR SOLD BY MARRIOTT INTERNATIONAL, INC. OR ITS AFFILIATES ("MARRIOTT"). PRIME PROPERTIES HOLDING LIMITED AND AVENEW REAL ESTATE DEVELOPMENT LLC USE THE ST. REGIS TRADEMARKS UNDER A LICENSE FROM MARRIOTT, WHICH HAS NOT CONFIRMED THE ACCURACY OF ANY OF THE STATEMENTS OR REPRESENTATIONS MADE HEREIN.

ST REGIS
AT DUBAI ISLANDS
THE RESIDENCES

1 BEDROOM

TYPE A

Unit No.: T1-0505

	SQ.M.	SQ.FT.
NET AREA	82.16	884
BALCONY AREA	11.61	125
TOTAL UNIT BUA	93.77	1,009



TOWER 1 TOWER 2



N

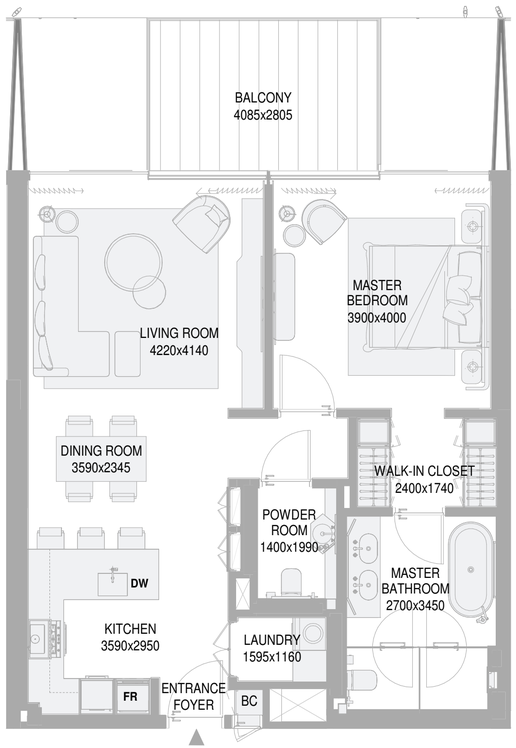

KEYSECTION

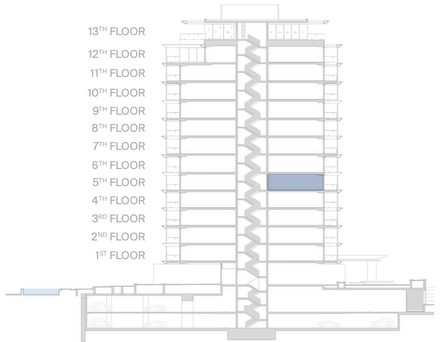

DESIGN DISCLAIMER: ANY CONCEPT RENDERINGS AS SHOWN FOR THE RESIDENCES ARE REPRESENTATIVE ONLY, AND THE DEVELOPER RESERVES THE RIGHT TO MAKE CHANGES OR SUBSTITUTIONS OF EQUAL OR BETTER QUALITY FOR ANY FEATURES, MATERIALS AND EQUIPMENT WHICH ARE INCLUDED WITH THE UNIT. THE ST. REGIS RESIDENCES AT DUBAI ISLANDS IS NOT OWNED, DEVELOPED, OR SOLD BY MARRIOTT INTERNATIONAL, INC. OR ITS AFFILIATES ("MARRIOTT"). PRIME PROPERTIES HOLDING LIMITED AND AVENEW REAL ESTATE DEVELOPMENT LLC USE THE ST. REGIS TRADEMARKS UNDER A LICENSE FROM MARRIOTT, WHICH HAS NOT CONFIRMED THE ACCURACY OF ANY OF THE STATEMENTS OR REPRESENTATIONS MADE HEREIN.

ST REGIS
AT DUBAI ISLANDS
THE RESIDENCES

1 BEDROOM

TYPE A

Unit No.: T1-0506

	SQ.M.	SQ.FT.
NET AREA	82.27	886
BALCONY AREA	12.28	132
TOTAL UNIT BUA	94.55	1,018



TOWER 1 TOWER 2



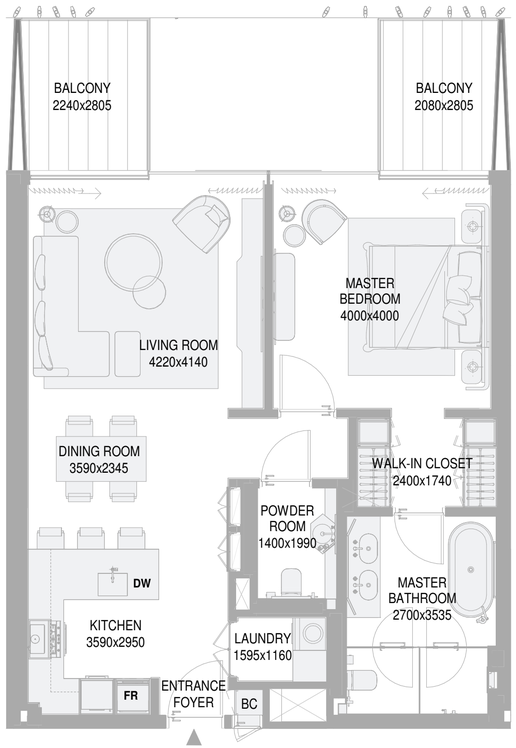

KEYSECTION

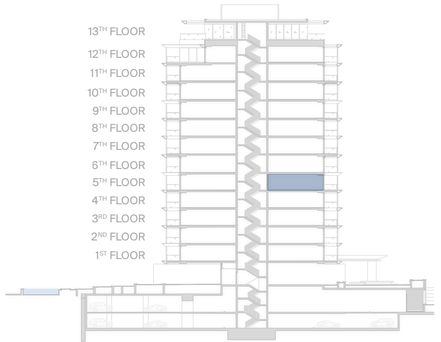

DESIGN DISCLAIMER: ANY CONCEPT RENDERINGS AS SHOWN FOR THE RESIDENCES ARE REPRESENTATIVE ONLY, AND THE DEVELOPER RESERVES THE RIGHT TO MAKE CHANGES OR SUBSTITUTIONS OF EQUAL OR BETTER QUALITY FOR ANY FEATURES, MATERIALS AND EQUIPMENT WHICH ARE INCLUDED WITH THE UNIT. THE ST. REGIS RESIDENCES AT DUBAI ISLANDS IS NOT OWNED, DEVELOPED, OR SOLD BY MARRIOTT INTERNATIONAL, INC. OR ITS AFFILIATES ("MARRIOTT"). PRIME PROPERTIES HOLDING LIMITED AND AVENEW REAL ESTATE DEVELOPMENT LLC USE THE ST. REGIS TRADEMARKS UNDER A LICENSE FROM MARRIOTT, WHICH HAS NOT CONFIRMED THE ACCURACY OF ANY OF THE STATEMENTS OR REPRESENTATIONS MADE HEREIN.

ST REGIS
AT DUBAI ISLANDS
THE RESIDENCES

1 BEDROOM

TYPE A

Unit No.: T1-0507

	SQ.M.	SQ.FT.
NET AREA	82.25	885
BALCONY AREA	11.61	125
TOTAL UNIT BUA	93.86	1,010



TOWER 1 TOWER 2



N

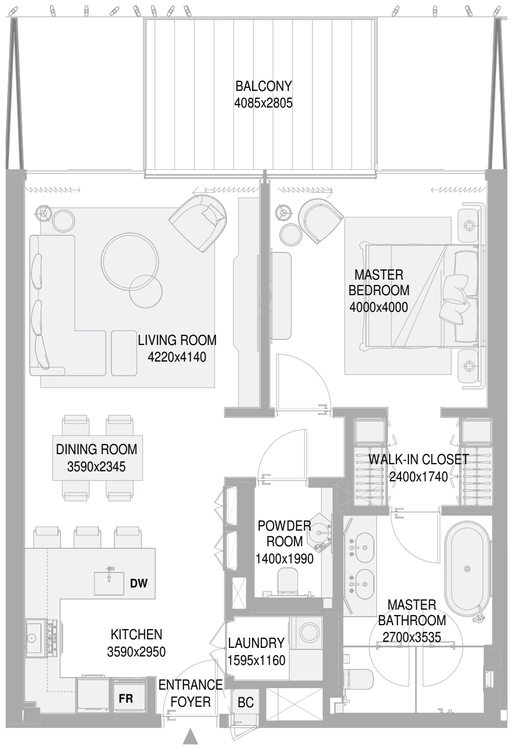

KEYSECTION

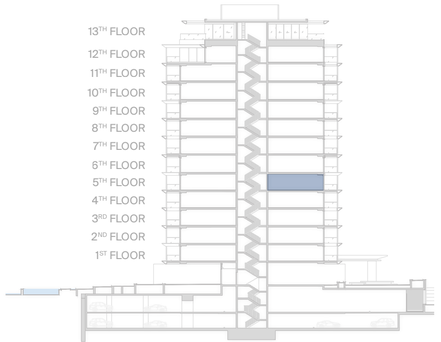

DESIGN DISCLAIMER: ANY CONCEPT RENDERINGS AS SHOWN FOR THE RESIDENCES ARE REPRESENTATIVE ONLY, AND THE DEVELOPER RESERVES THE RIGHT TO MAKE CHANGES OR SUBSTITUTIONS OF EQUAL OR BETTER QUALITY FOR ANY FEATURES, MATERIALS AND EQUIPMENT WHICH ARE INCLUDED WITH THE UNIT. THE ST. REGIS RESIDENCES AT DUBAI ISLANDS IS NOT OWNED, DEVELOPED, OR SOLD BY MARRIOTT INTERNATIONAL, INC. OR ITS AFFILIATES ("MARRIOTT"). PRIME PROPERTIES HOLDING LIMITED AND AVENEW REAL ESTATE DEVELOPMENT LLC USE THE ST. REGIS TRADEMARKS UNDER A LICENSE FROM MARRIOTT, WHICH HAS NOT CONFIRMED THE ACCURACY OF ANY OF THE STATEMENTS OR REPRESENTATIONS MADE HEREIN.

ST REGIS
AT DUBAI ISLANDS
THE RESIDENCES

1 BEDROOM

TYPE B

Unit No.: T1-0509

	SQ.M.	SQ.FT.
NET AREA	82.88	892
BALCONY AREA	6.56	71
TOTAL UNIT BUA	89.44	963



TOWER 1 TOWER 2



N

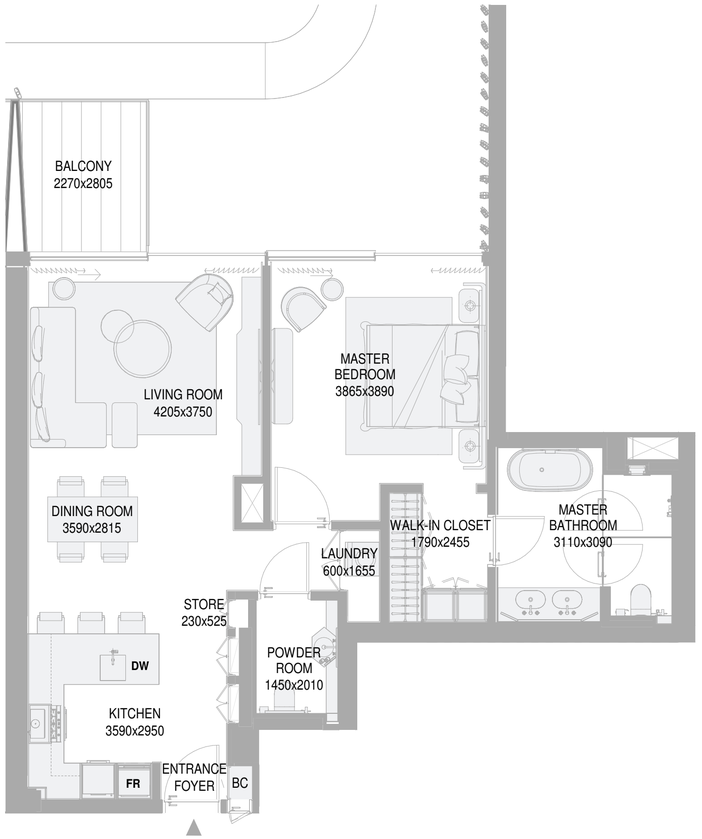

KEYSECTION

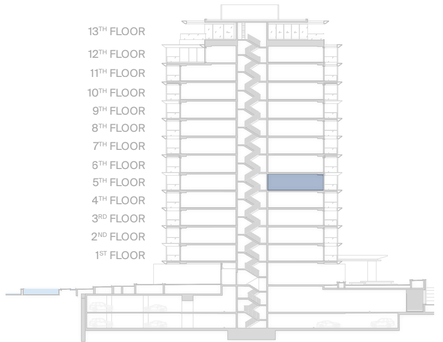

DESIGN DISCLAIMER: ANY CONCEPT RENDERINGS AS SHOWN FOR THE RESIDENCES ARE REPRESENTATIVE ONLY, AND THE DEVELOPER RESERVES THE RIGHT TO MAKE CHANGES OR SUBSTITUTIONS OF EQUAL OR BETTER QUALITY FOR ANY FEATURES, MATERIALS AND EQUIPMENT WHICH ARE INCLUDED WITH THE UNIT. THE ST. REGIS RESIDENCES AT DUBAI ISLANDS IS NOT OWNED, DEVELOPED, OR SOLD BY MARRIOTT INTERNATIONAL, INC. OR ITS AFFILIATES ("MARRIOTT"). PRIME PROPERTIES HOLDING LIMITED AND AVENEW REAL ESTATE DEVELOPMENT LLC USE THE ST. REGIS TRADEMARKS UNDER A LICENSE FROM MARRIOTT, WHICH HAS NOT CONFIRMED THE ACCURACY OF ANY OF THE STATEMENTS OR REPRESENTATIONS MADE HEREIN.

ST REGIS
AT DUBAI ISLANDS
THE RESIDENCES

1 BEDROOM

TYPE E

Unit No.: T1-0604

	SQ.M.	SQ.FT.
NET AREA	80.94	871
BALCONY AREA	11.61	125
TOTAL UNIT BUA	92.55	996

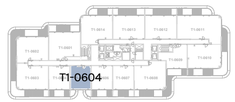

TOWER 1

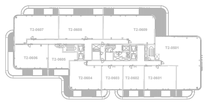

TOWER 2



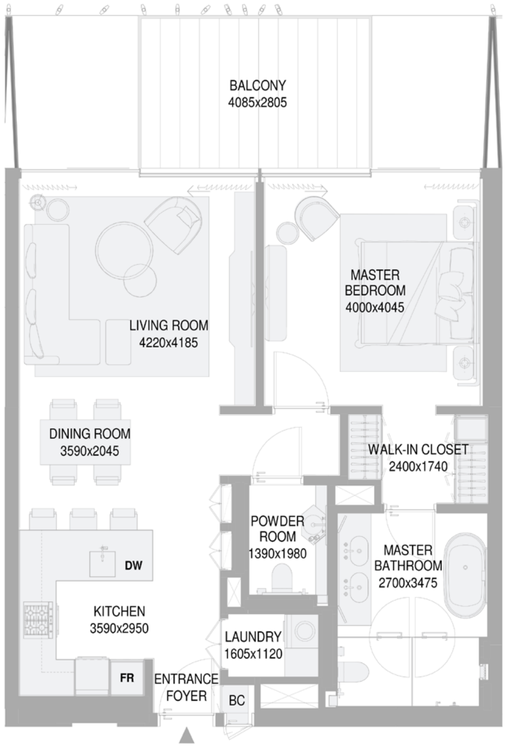

KEYSECTION

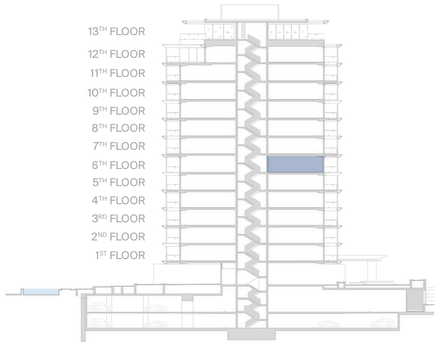

DESIGN DISCLAIMER: ANY CONCEPT RENDERINGS AS SHOWN FOR THE RESIDENCES ARE REPRESENTATIVE ONLY, AND THE DEVELOPER RESERVES THE RIGHT TO MAKE CHANGES OR SUBSTITUTIONS OF EQUAL OR BETTER QUALITY FOR ANY FEATURES, MATERIALS AND EQUIPMENT WHICH ARE INCLUDED WITH THE UNIT. THE ST. REGIS RESIDENCES AT DUBAI ISLANDS IS NOT OWNED, DEVELOPED, OR SOLD BY MARRIOTT INTERNATIONAL, INC. OR ITS AFFILIATES ("MARRIOTT"). PRIME PROPERTIES HOLDING LIMITED AND AVENEW REAL ESTATE DEVELOPMENT LLC USE THE ST. REGIS TRADEMARKS UNDER A LICENSE FROM MARRIOTT, WHICH HAS NOT CONFIRMED THE ACCURACY OF ANY OF THE STATEMENTS OR REPRESENTATIONS MADE HEREIN.

ST REGIS
AT DUBAI ISLANDS
THE RESIDENCES

1 BEDROOM

TYPE A

Unit No.: T1-0605

	SQ.M.	SQ.FT.
NET AREA	82.16	884
BALCONY AREA	10.61	115
TOTAL UNIT BUA	92.77	999

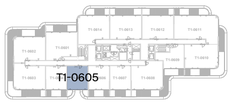

TOWER 1

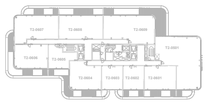

TOWER 2



N

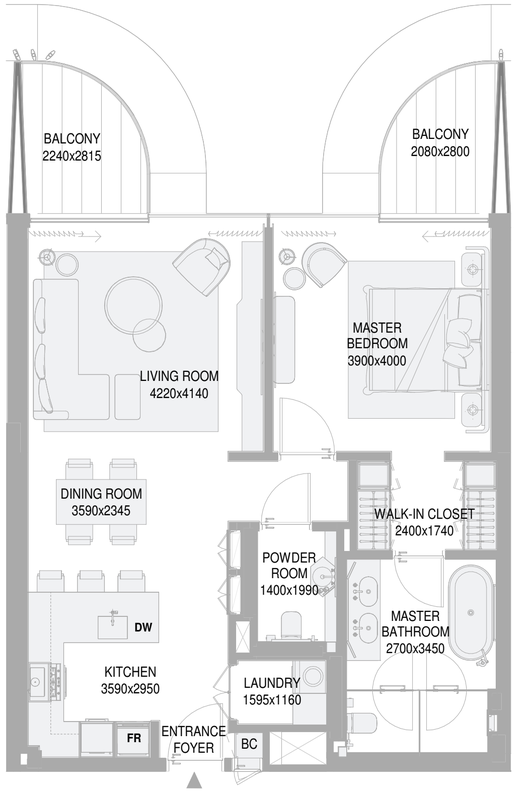

KEYSECTION

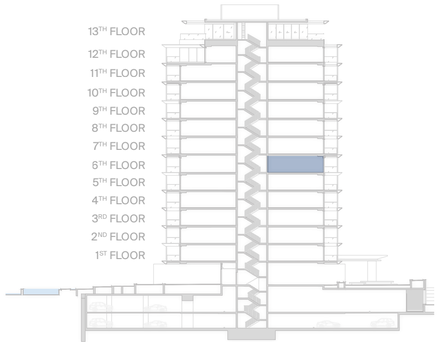

DESIGN DISCLAIMER: ANY CONCEPT RENDERINGS AS SHOWN FOR THE RESIDENCES ARE REPRESENTATIVE ONLY, AND THE DEVELOPER RESERVES THE RIGHT TO MAKE CHANGES OR SUBSTITUTIONS OF EQUAL OR BETTER QUALITY FOR ANY FEATURES, MATERIALS AND EQUIPMENT WHICH ARE INCLUDED WITH THE UNIT. THE ST. REGIS RESIDENCES AT DUBAI ISLANDS IS NOT OWNED, DEVELOPED, OR SOLD BY MARRIOTT INTERNATIONAL, INC. OR ITS AFFILIATES ("MARRIOTT"). PRIME PROPERTIES HOLDING LIMITED AND AVENEW REAL ESTATE DEVELOPMENT LLC USE THE ST. REGIS TRADEMARKS UNDER A LICENSE FROM MARRIOTT, WHICH HAS NOT CONFIRMED THE ACCURACY OF ANY OF THE STATEMENTS OR REPRESENTATIONS MADE HEREIN.

ST REGIS
AT DUBAI ISLANDS
THE RESIDENCES

1 BEDROOM

TYPE A

Unit No.: T1-0606

	SQ.M.	SQ.FT.
NET AREA	82.25	885
BALCONY AREA	11.62	125
TOTAL UNIT BUA	93.87	1,010



TOWER 1 TOWER 2



N

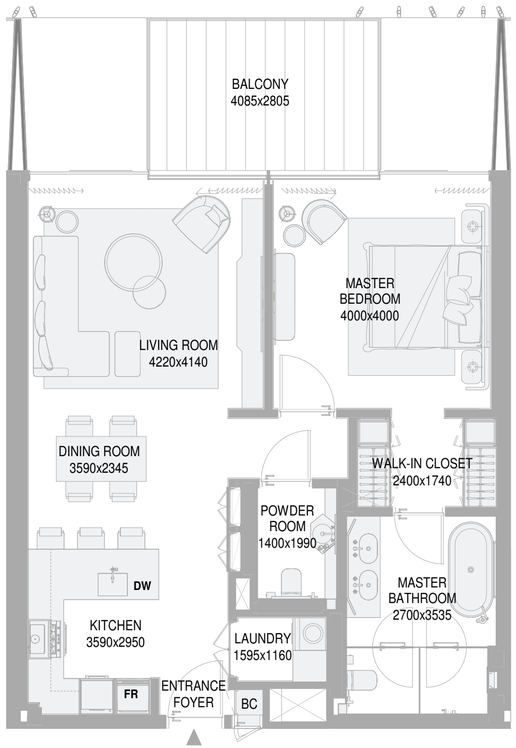

KEYSECTION

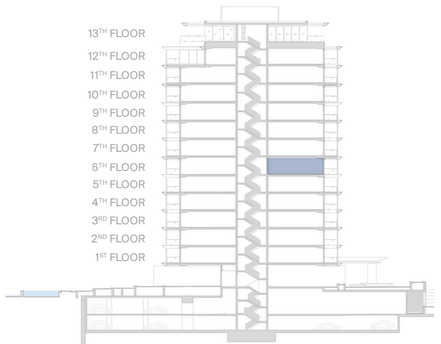

DESIGN DISCLAIMER: ANY CONCEPT RENDERINGS AS SHOWN FOR THE RESIDENCES ARE REPRESENTATIVE ONLY, AND THE DEVELOPER RESERVES THE RIGHT TO MAKE CHANGES OR SUBSTITUTIONS OF EQUAL OR BETTER QUALITY FOR ANY FEATURES, MATERIALS AND EQUIPMENT WHICH ARE INCLUDED WITH THE UNIT. THE ST. REGIS RESIDENCES AT DUBAI ISLANDS IS NOT OWNED, DEVELOPED, OR SOLD BY MARRIOTT INTERNATIONAL, INC. OR ITS AFFILIATES ("MARRIOTT"). PRIME PROPERTIES HOLDING LIMITED AND AVENEW REAL ESTATE DEVELOPMENT LLC USE THE ST. REGIS TRADEMARKS UNDER A LICENSE FROM MARRIOTT, WHICH HAS NOT CONFIRMED THE ACCURACY OF ANY OF THE STATEMENTS OR REPRESENTATIONS MADE HEREIN.

ST REGIS
AT DUBAI ISLANDS
THE RESIDENCES

1 BEDROOM

TYPE A

Unit No.: T1-0607

	SQ.M.	SQ.FT.
NET AREA	82.24	885
BALCONY AREA	12.29	133
TOTAL UNIT BUA	94.53	1,018

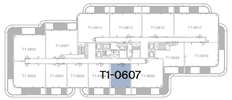

TOWER 1

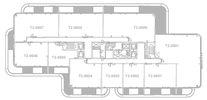

TOWER 2



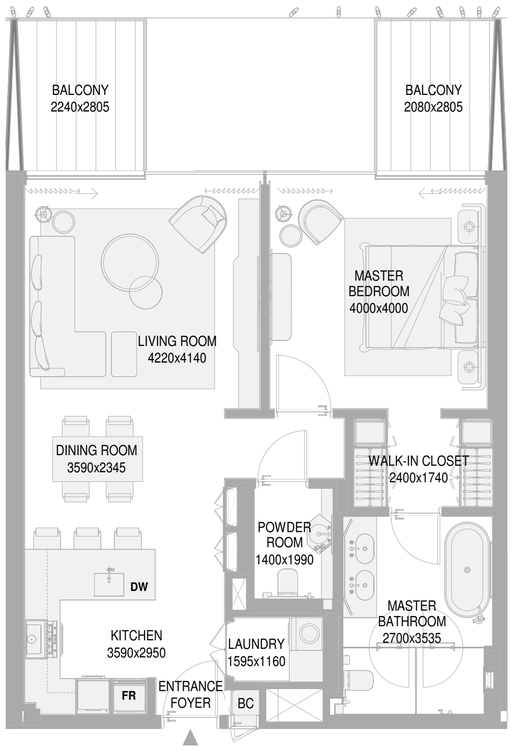

KEYSECTION

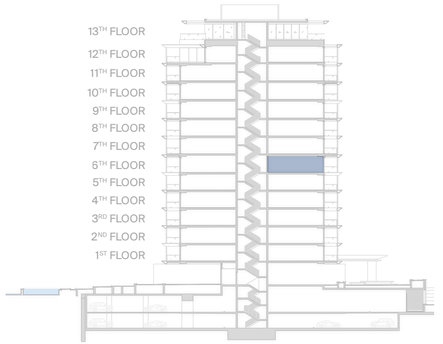

DESIGN DISCLAIMER: ANY CONCEPT RENDERINGS AS SHOWN FOR THE RESIDENCES ARE REPRESENTATIVE ONLY, AND THE DEVELOPER RESERVES THE RIGHT TO MAKE CHANGES OR SUBSTITUTIONS OF EQUAL OR BETTER QUALITY FOR ANY FEATURES, MATERIALS AND EQUIPMENT WHICH ARE INCLUDED WITH THE UNIT. THE ST. REGIS RESIDENCES AT DUBAI ISLANDS IS NOT OWNED, DEVELOPED, OR SOLD BY MARRIOTT INTERNATIONAL, INC. OR ITS AFFILIATES ("MARRIOTT"). PRIME PROPERTIES HOLDING LIMITED AND AVENEW REAL ESTATE DEVELOPMENT LLC USE THE ST. REGIS TRADEMARKS UNDER A LICENSE FROM MARRIOTT, WHICH HAS NOT CONFIRMED THE ACCURACY OF ANY OF THE STATEMENTS OR REPRESENTATIONS MADE HEREIN.

ST REGIS
AT DUBAI ISLANDS
THE RESIDENCES

1 BEDROOM

TYPE B

Unit No.: T1-0609

	SQ.M.	SQ.FT.
NET AREA	82.88	892
BALCONY AREA	17.64	190
TOTAL UNIT BUA	100.52	1,082



TOWER 1

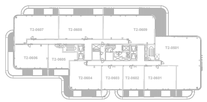

TOWER 2



N

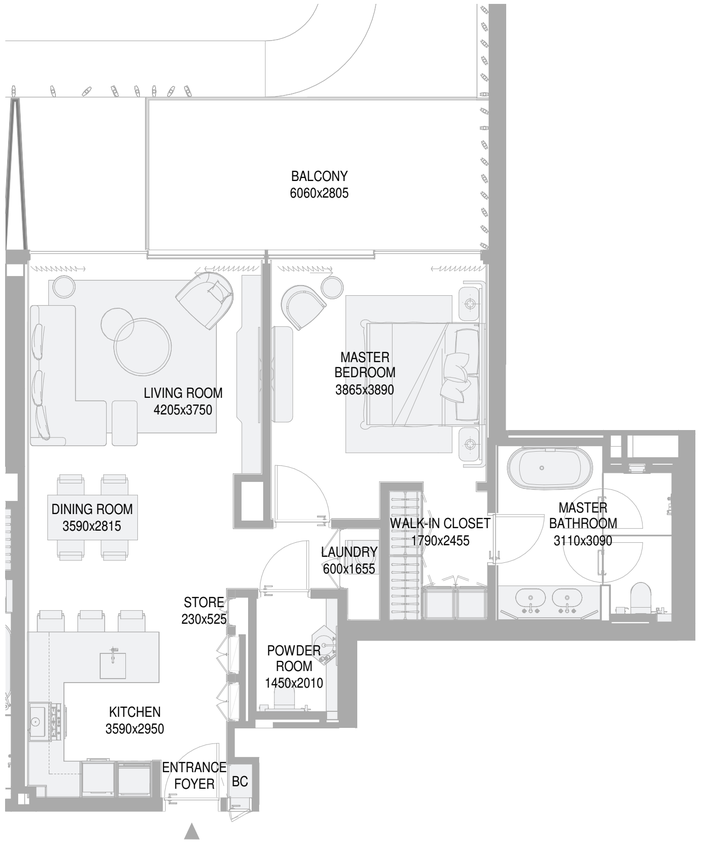

KEYSECTION

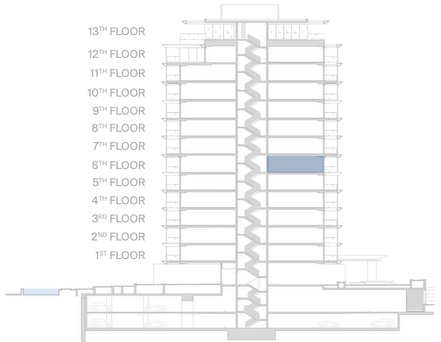

DESIGN DISCLAIMER: ANY CONCEPT RENDERINGS AS SHOWN FOR THE RESIDENCES ARE REPRESENTATIVE ONLY, AND THE DEVELOPER RESERVES THE RIGHT TO MAKE CHANGES OR SUBSTITUTIONS OF EQUAL OR BETTER QUALITY FOR ANY FEATURES, MATERIALS AND EQUIPMENT WHICH ARE INCLUDED WITH THE UNIT. THE ST. REGIS RESIDENCES AT DUBAI ISLANDS IS NOT OWNED, DEVELOPED, OR SOLD BY MARRIOTT INTERNATIONAL, INC. OR ITS AFFILIATES ("MARRIOTT"). PRIME PROPERTIES HOLDING LIMITED AND AVENEW REAL ESTATE DEVELOPMENT LLC USE THE ST. REGIS TRADEMARKS UNDER A LICENSE FROM MARRIOTT, WHICH HAS NOT CONFIRMED THE ACCURACY OF ANY OF THE STATEMENTS OR REPRESENTATIONS MADE HEREIN.

ST REGIS
AT DUBAI ISLANDS
THE RESIDENCES

1 BEDROOM

TYPE E

Unit No.: T1-0702

	SQ.M.	SQ.FT.
NET AREA	81.03	872
BALCONY AREA	11.61	125
TOTAL UNIT BUA	92.64	997



TOWER 1 TOWER 2



N

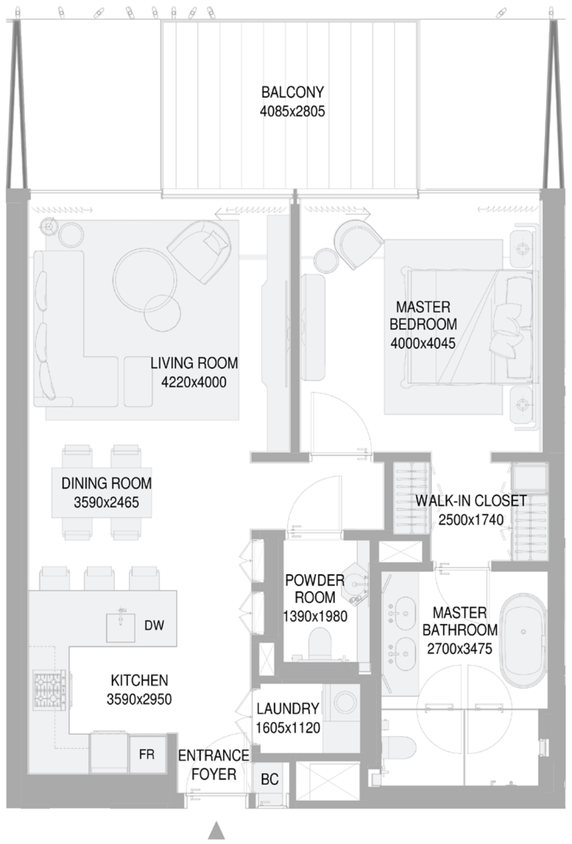

KEYSECTION

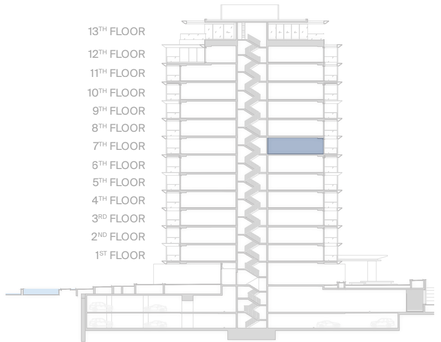

DESIGN DISCLAIMER: ANY CONCEPT RENDERINGS AS SHOWN FOR THE RESIDENCES ARE REPRESENTATIVE ONLY, AND THE DEVELOPER RESERVES THE RIGHT TO MAKE CHANGES OR SUBSTITUTIONS OF EQUAL OR BETTER QUALITY FOR ANY FEATURES, MATERIALS AND EQUIPMENT WHICH ARE INCLUDED WITH THE UNIT. THE ST. REGIS RESIDENCES AT DUBAI ISLANDS IS NOT OWNED, DEVELOPED, OR SOLD BY MARRIOTT INTERNATIONAL, INC. OR ITS AFFILIATES ("MARRIOTT"). PRIME PROPERTIES HOLDING LIMITED AND AVENEW REAL ESTATE DEVELOPMENT LLC USE THE ST. REGIS TRADEMARKS UNDER A LICENSE FROM MARRIOTT, WHICH HAS NOT CONFIRMED THE ACCURACY OF ANY OF THE STATEMENTS OR REPRESENTATIONS MADE HEREIN.

ST REGIS
AT DUBAI ISLANDS
THE RESIDENCES

1 BEDROOM

TYPE A

Unit No.: T1-0703

	SQ.M.	SQ.FT.
NET AREA	82.15	884
BALCONY AREA	12.29	133
TOTAL UNIT BUA	94.44	1,017



TOWER 1 TOWER 2



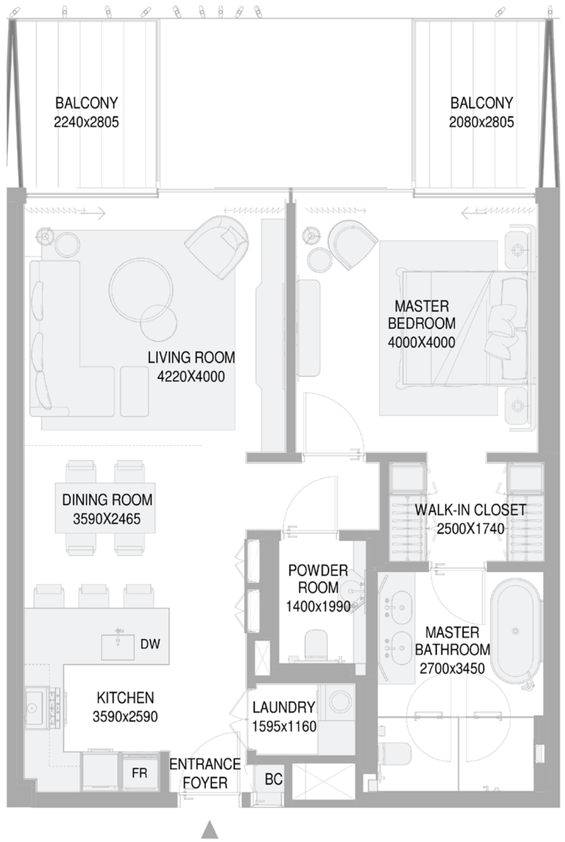

KEYSECTION

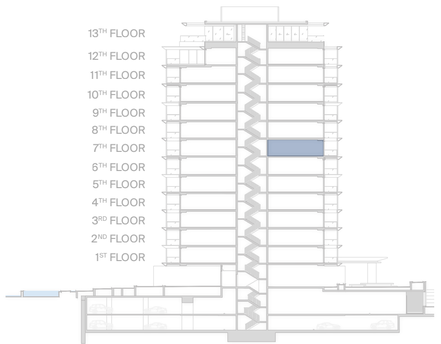

DESIGN DISCLAIMER: ANY CONCEPT RENDERINGS AS SHOWN FOR THE RESIDENCES ARE REPRESENTATIVE ONLY, AND THE DEVELOPER RESERVES THE RIGHT TO MAKE CHANGES OR SUBSTITUTIONS OF EQUAL OR BETTER QUALITY FOR ANY FEATURES, MATERIALS AND EQUIPMENT WHICH ARE INCLUDED WITH THE UNIT. THE ST. REGIS RESIDENCES AT DUBAI ISLANDS IS NOT OWNED, DEVELOPED, OR SOLD BY MARRIOTT INTERNATIONAL, INC. OR ITS AFFILIATES ("MARRIOTT"). PRIME PROPERTIES HOLDING LIMITED AND AVENEW REAL ESTATE DEVELOPMENT LLC USE THE ST. REGIS TRADEMARKS UNDER A LICENSE FROM MARRIOTT, WHICH HAS NOT CONFIRMED THE ACCURACY OF ANY OF THE STATEMENTS OR REPRESENTATIONS MADE HEREIN.

ST REGIS
AT DUBAI ISLANDS
THE RESIDENCES

1 BEDROOM

TYPE A

Unit No.: T1-0704

	SQ.M.	SQ.FT.
NET AREA	82.25	885
BALCONY AREA	11.61	125
TOTAL UNIT BUA	93.86	1,010

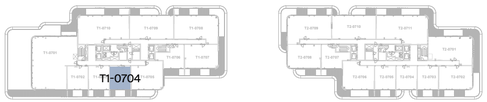

TOWER 1 TOWER 2



N

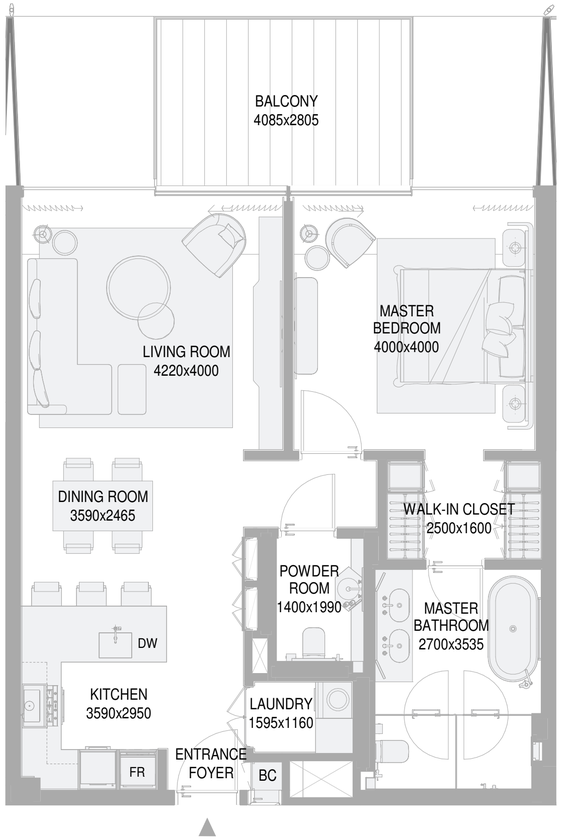

KEYSECTION

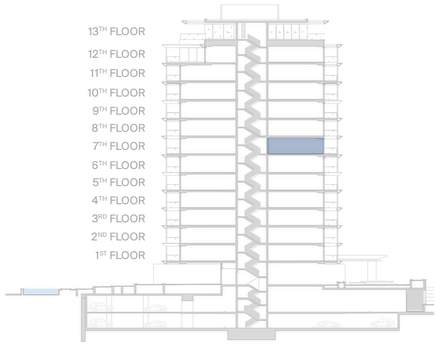

DESIGN DISCLAIMER: ANY CONCEPT RENDERINGS AS SHOWN FOR THE RESIDENCES ARE REPRESENTATIVE ONLY, AND THE DEVELOPER RESERVES THE RIGHT TO MAKE CHANGES OR SUBSTITUTIONS OF EQUAL OR BETTER QUALITY FOR ANY FEATURES, MATERIALS AND EQUIPMENT WHICH ARE INCLUDED WITH THE UNIT. THE ST. REGIS RESIDENCES AT DUBAI ISLANDS IS NOT OWNED, DEVELOPED, OR SOLD BY MARRIOTT INTERNATIONAL, INC. OR ITS AFFILIATES ("MARRIOTT"). PRIME PROPERTIES HOLDING LIMITED AND AVENEW REAL ESTATE DEVELOPMENT LLC USE THE ST. REGIS TRADEMARKS UNDER A LICENSE FROM MARRIOTT, WHICH HAS NOT CONFIRMED THE ACCURACY OF ANY OF THE STATEMENTS OR REPRESENTATIONS MADE HEREIN.

ST REGIS
AT DUBAI ISLANDS
THE RESIDENCES

1 BEDROOM

TYPE B

Unit No.: T1-0706

	SQ.M.	SQ.FT.
NET AREA	82.87	892
BALCONY AREA	6.55	71
TOTAL UNIT BUA	89.42	963



TOWER 1 TOWER 2



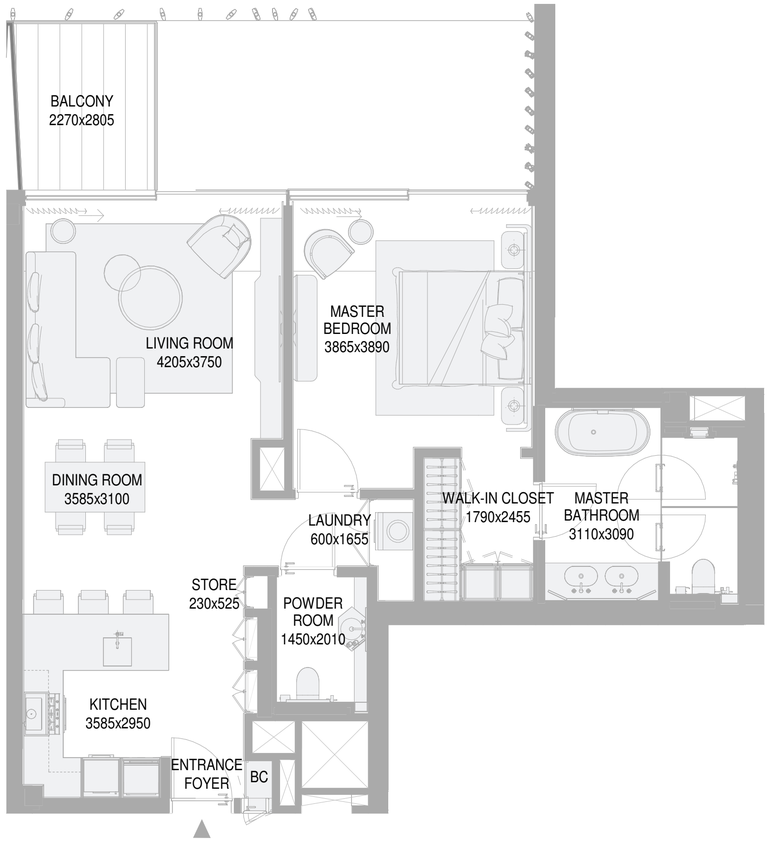

KEYSECTION

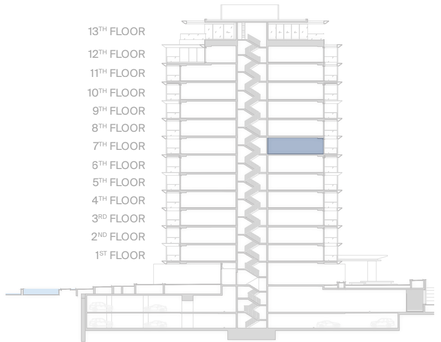

DESIGN DISCLAIMER: ANY CONCEPT RENDERINGS AS SHOWN FOR THE RESIDENCES ARE REPRESENTATIVE ONLY, AND THE DEVELOPER RESERVES THE RIGHT TO MAKE CHANGES OR SUBSTITUTIONS OF EQUAL OR BETTER QUALITY FOR ANY FEATURES, MATERIALS AND EQUIPMENT WHICH ARE INCLUDED WITH THE UNIT. THE ST. REGIS RESIDENCES AT DUBAI ISLANDS IS NOT OWNED, DEVELOPED, OR SOLD BY MARRIOTT INTERNATIONAL, INC. OR ITS AFFILIATES ("MARRIOTT"). PRIME PROPERTIES HOLDING LIMITED AND AVENEW REAL ESTATE DEVELOPMENT LLC USE THE ST. REGIS TRADEMARKS UNDER A LICENSE FROM MARRIOTT, WHICH HAS NOT CONFIRMED THE ACCURACY OF ANY OF THE STATEMENTS OR REPRESENTATIONS MADE HEREIN.

ST REGIS
AT DUBAI ISLANDS
THE RESIDENCES

1 BEDROOM

TYPE A

Unit No.: T1-0802

	SQ.M.	SQ.FT.
NET AREA	82.25	885
BALCONY AREA	11.62	125
TOTAL UNIT BUA	93.87	1,010

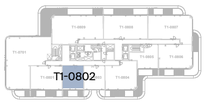

TOWER 1



TOWER 2



N

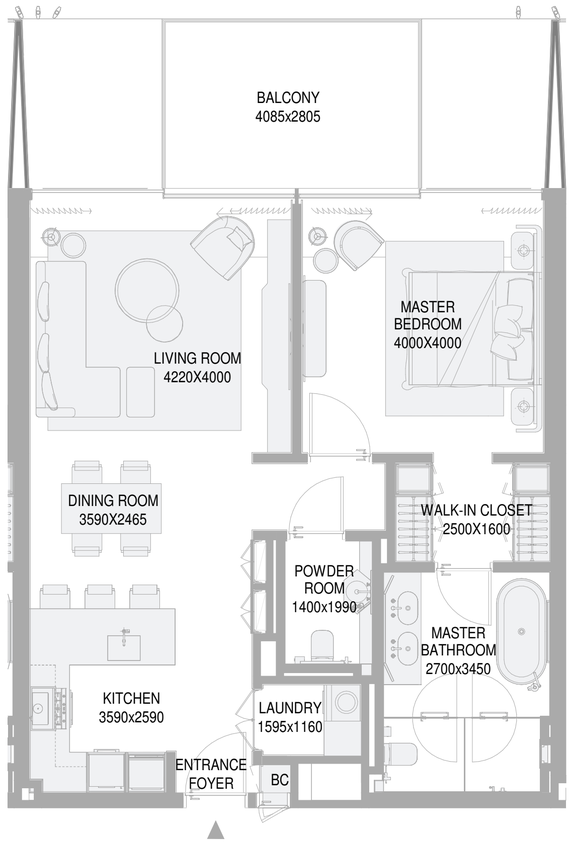

KEYSECTION

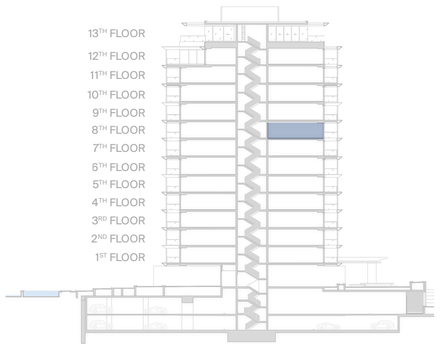

DESIGN DISCLAIMER: ANY CONCEPT RENDERINGS AS SHOWN FOR THE RESIDENCES ARE REPRESENTATIVE ONLY, AND THE DEVELOPER RESERVES THE RIGHT TO MAKE CHANGES OR SUBSTITUTIONS OF EQUAL OR BETTER QUALITY FOR ANY FEATURES, MATERIALS AND EQUIPMENT WHICH ARE INCLUDED WITH THE UNIT. THE ST. REGIS RESIDENCES AT DUBAI ISLANDS IS NOT OWNED, DEVELOPED, OR SOLD BY MARRIOTT INTERNATIONAL, INC. OR ITS AFFILIATES ("MARRIOTT"). PRIME PROPERTIES HOLDING LIMITED AND AVENEW REAL ESTATE DEVELOPMENT LLC USE THE ST. REGIS TRADEMARKS UNDER A LICENSE FROM MARRIOTT, WHICH HAS NOT CONFIRMED THE ACCURACY OF ANY OF THE STATEMENTS OR REPRESENTATIONS MADE HEREIN.

ST REGIS
AT DUBAI ISLANDS
THE RESIDENCES

1 BEDROOM

TYPE A

Unit No.: T1-0803

	SQ.M.	SQ.FT.
NET AREA	82.23	885
BALCONY AREA	10.58	114
TOTAL UNIT BUA	92.81	999

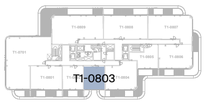

TOWER 1



TOWER 2



N

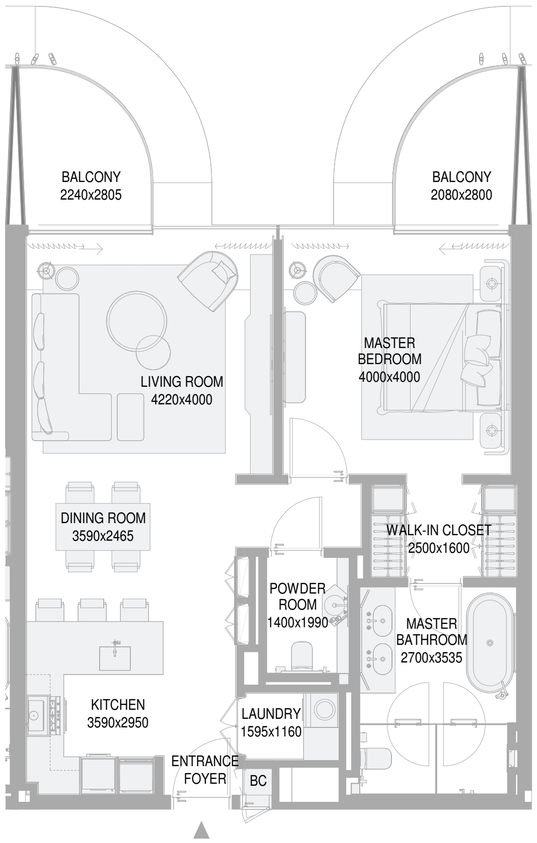

KEYSECTION

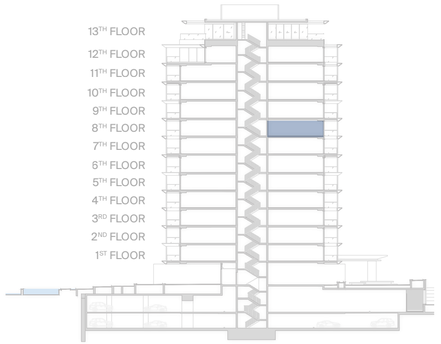

DESIGN DISCLAIMER: ANY CONCEPT RENDERINGS AS SHOWN FOR THE RESIDENCES ARE REPRESENTATIVE ONLY, AND THE DEVELOPER RESERVES THE RIGHT TO MAKE CHANGES OR SUBSTITUTIONS OF EQUAL OR BETTER QUALITY FOR ANY FEATURES, MATERIALS AND EQUIPMENT WHICH ARE INCLUDED WITH THE UNIT. THE ST. REGIS RESIDENCES AT DUBAI ISLANDS IS NOT OWNED, DEVELOPED, OR SOLD BY MARRIOTT INTERNATIONAL, INC. OR ITS AFFILIATES ("MARRIOTT"). PRIME PROPERTIES HOLDING LIMITED AND AVENEW REAL ESTATE DEVELOPMENT LLC USE THE ST. REGIS TRADEMARKS UNDER A LICENSE FROM MARRIOTT, WHICH HAS NOT CONFIRMED THE ACCURACY OF ANY OF THE STATEMENTS OR REPRESENTATIONS MADE HEREIN.

ST REGIS
AT DUBAI ISLANDS
THE RESIDENCES

1 BEDROOM

TYPE B

Unit No.: T1-0805

	SQ.M.	SQ.FT.
NET AREA	82.87	892
BALCONY AREA	17.63	190
TOTAL UNIT BUA	100.50	1,082



TOWER 1 TOWER 2



N

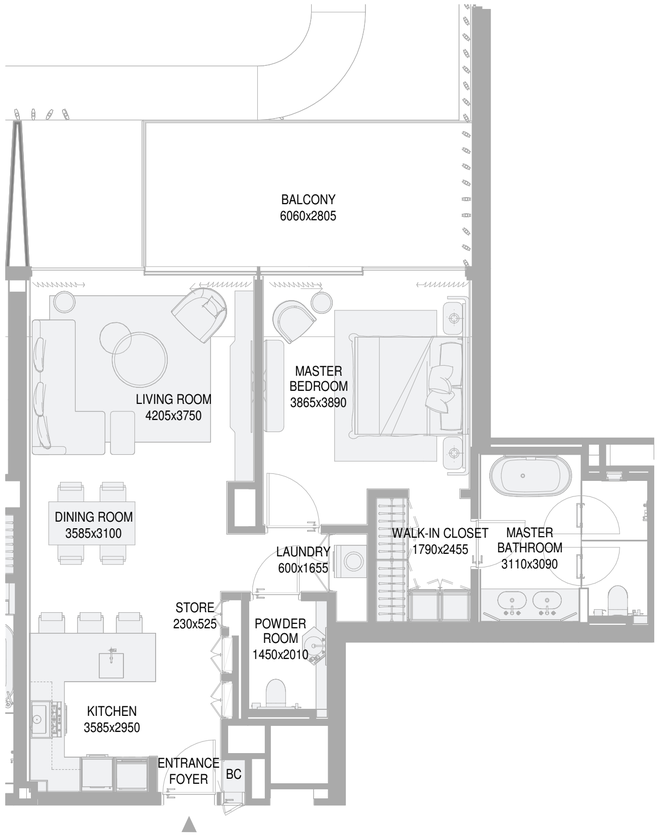

KEYSECTION

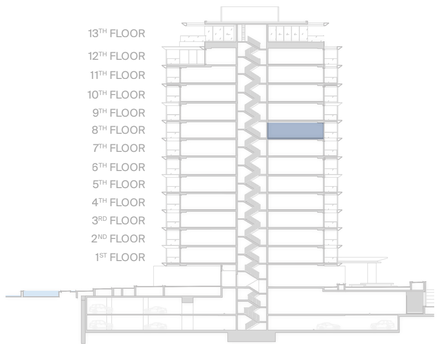

DESIGN DISCLAIMER: ANY CONCEPT RENDERINGS AS SHOWN FOR THE RESIDENCES ARE REPRESENTATIVE ONLY, AND THE DEVELOPER RESERVES THE RIGHT TO MAKE CHANGES OR SUBSTITUTIONS OF EQUAL OR BETTER QUALITY FOR ANY FEATURES, MATERIALS AND EQUIPMENT WHICH ARE INCLUDED WITH THE UNIT. THE ST. REGIS RESIDENCES AT DUBAI ISLANDS IS NOT OWNED, DEVELOPED, OR SOLD BY MARRIOTT INTERNATIONAL, INC. OR ITS AFFILIATES ("MARRIOTT"). PRIME PROPERTIES HOLDING LIMITED AND AVENEW REAL ESTATE DEVELOPMENT LLC USE THE ST. REGIS TRADEMARKS UNDER A LICENSE FROM MARRIOTT, WHICH HAS NOT CONFIRMED THE ACCURACY OF ANY OF THE STATEMENTS OR REPRESENTATIONS MADE HEREIN.

ST REGIS
AT DUBAI ISLANDS
THE RESIDENCES

1 BEDROOM

TYPE F

Unit No.: T1-0903

	SQ.M.	SQ.FT.
NET AREA	80.76	869
BALCONY AREA	11.61	125
TOTAL UNIT BUA	92.37	994



TOWER 1 TOWER 2



N

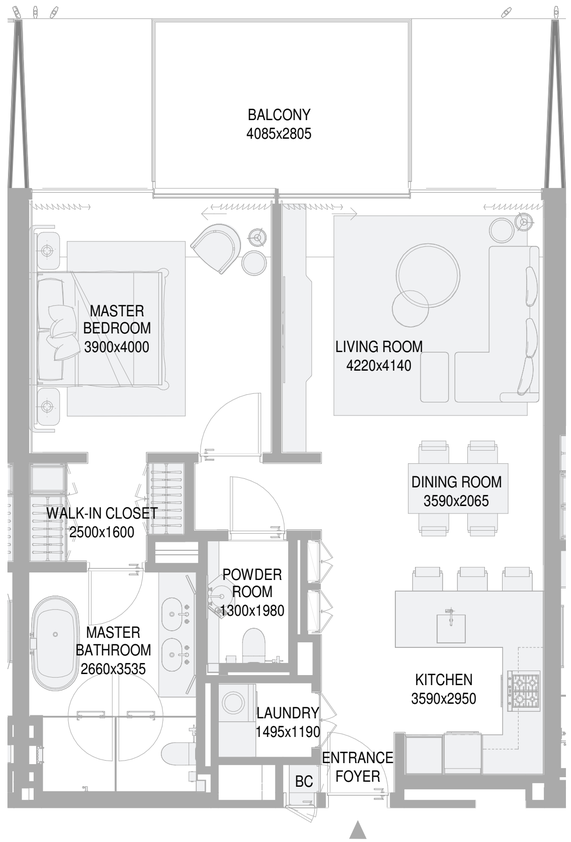

KEYSECTION

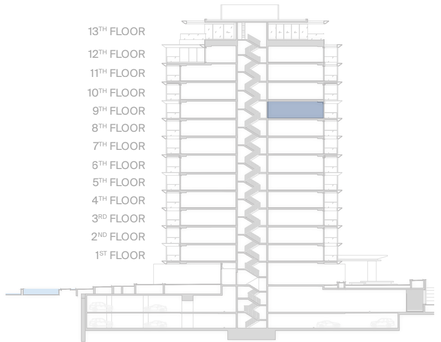

DESIGN DISCLAIMER: ANY CONCEPT RENDERINGS AS SHOWN FOR THE RESIDENCES ARE REPRESENTATIVE ONLY, AND THE DEVELOPER RESERVES THE RIGHT TO MAKE CHANGES OR SUBSTITUTIONS OF EQUAL OR BETTER QUALITY FOR ANY FEATURES, MATERIALS AND EQUIPMENT WHICH ARE INCLUDED WITH THE UNIT. THE ST. REGIS RESIDENCES AT DUBAI ISLANDS IS NOT OWNED, DEVELOPED, OR SOLD BY MARRIOTT INTERNATIONAL, INC. OR ITS AFFILIATES ("MARRIOTT"). PRIME PROPERTIES HOLDING LIMITED AND AVENEW REAL ESTATE DEVELOPMENT LLC USE THE ST. REGIS TRADEMARKS UNDER A LICENSE FROM MARRIOTT, WHICH HAS NOT CONFIRMED THE ACCURACY OF ANY OF THE STATEMENTS OR REPRESENTATIONS MADE HEREIN.

ST REGIS
AT DUBAI ISLANDS
THE RESIDENCES

1 BEDROOM

TYPE A

Unit No.: T1-0904

	SQ.M.	SQ.FT.
NET AREA	82.25	885
BALCONY AREA	10.59	114
TOTAL UNIT BUA	92.84	999



TOWER 1 TOWER 2



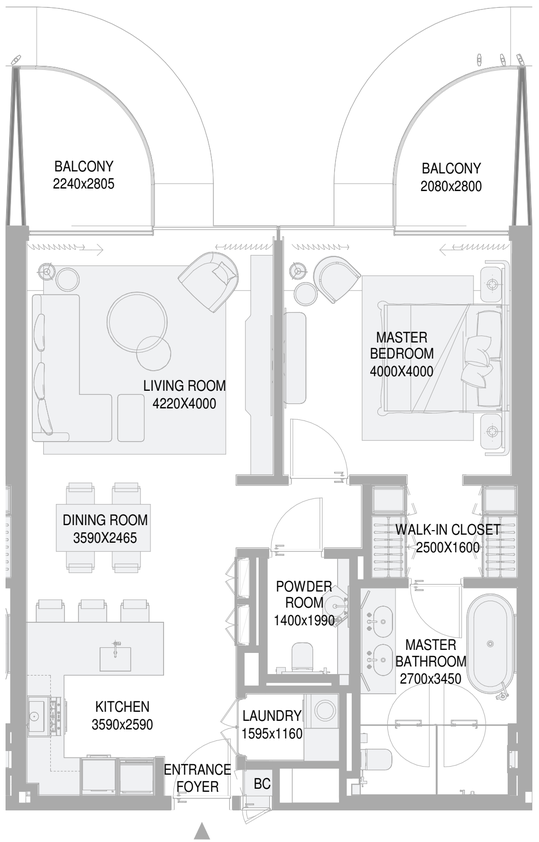

KEYSECTION

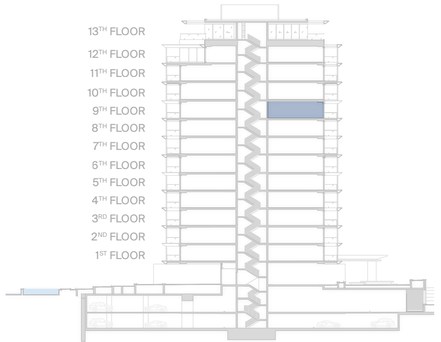

DESIGN DISCLAIMER: ANY CONCEPT RENDERINGS AS SHOWN FOR THE RESIDENCES ARE REPRESENTATIVE ONLY, AND THE DEVELOPER RESERVES THE RIGHT TO MAKE CHANGES OR SUBSTITUTIONS OF EQUAL OR BETTER QUALITY FOR ANY FEATURES, MATERIALS AND EQUIPMENT WHICH ARE INCLUDED WITH THE UNIT. THE ST. REGIS RESIDENCES AT DUBAI ISLANDS IS NOT OWNED, DEVELOPED, OR SOLD BY MARRIOTT INTERNATIONAL, INC. OR ITS AFFILIATES ("MARRIOTT"). PRIME PROPERTIES HOLDING LIMITED AND AVENEW REAL ESTATE DEVELOPMENT LLC USE THE ST. REGIS TRADEMARKS UNDER A LICENSE FROM MARRIOTT, WHICH HAS NOT CONFIRMED THE ACCURACY OF ANY OF THE STATEMENTS OR REPRESENTATIONS MADE HEREIN.

ST REGIS
AT DUBAI ISLANDS
THE RESIDENCES

1 BEDROOM

TYPE A

Unit No.: T1-0905

	SQ.M.	SQ.FT.
NET AREA	82.25	885
BALCONY AREA	11.61	125
TOTAL UNIT BUA	93.86	1,010



TOWER 1 TOWER 2



N

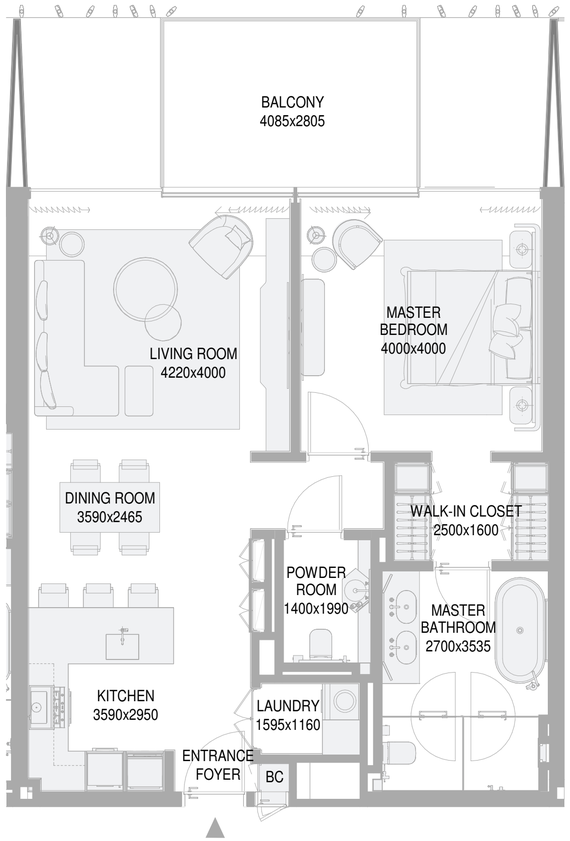

KEYSECTION

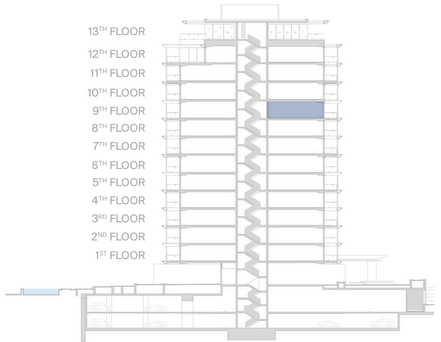

DESIGN DISCLAIMER: ANY CONCEPT RENDERINGS AS SHOWN FOR THE RESIDENCES ARE REPRESENTATIVE ONLY, AND THE DEVELOPER RESERVES THE RIGHT TO MAKE CHANGES OR SUBSTITUTIONS OF EQUAL OR BETTER QUALITY FOR ANY FEATURES, MATERIALS AND EQUIPMENT WHICH ARE INCLUDED WITH THE UNIT. THE ST. REGIS RESIDENCES AT DUBAI ISLANDS IS NOT OWNED, DEVELOPED, OR SOLD BY MARRIOTT INTERNATIONAL, INC. OR ITS AFFILIATES ("MARRIOTT"). PRIME PROPERTIES HOLDING LIMITED AND AVENEW REAL ESTATE DEVELOPMENT LLC USE THE ST. REGIS TRADEMARKS UNDER A LICENSE FROM MARRIOTT, WHICH HAS NOT CONFIRMED THE ACCURACY OF ANY OF THE STATEMENTS OR REPRESENTATIONS MADE HEREIN.

ST REGIS
AT DUBAI ISLANDS
THE RESIDENCES

1 BEDROOM

TYPE B

Unit No.: T1-0907

	SQ.M.	SQ.FT.
NET AREA	82.89	892
BALCONY AREA	6.49	70
TOTAL UNIT BUA	89.38	962



TOWER 1 TOWER 2



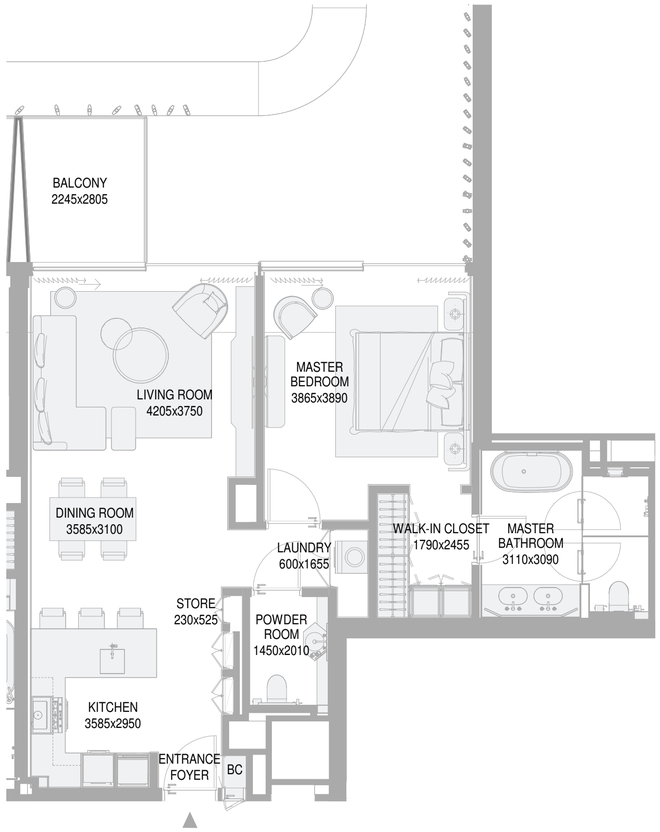

KEYSECTION

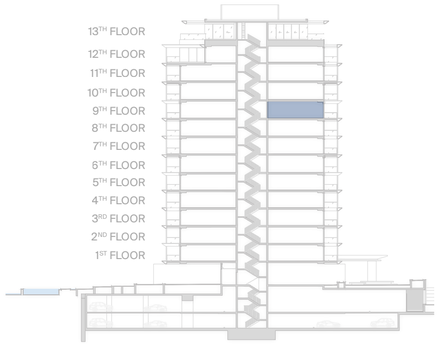

DESIGN DISCLAIMER: ANY CONCEPT RENDERINGS AS SHOWN FOR THE RESIDENCES ARE REPRESENTATIVE ONLY, AND THE DEVELOPER RESERVES THE RIGHT TO MAKE CHANGES OR SUBSTITUTIONS OF EQUAL OR BETTER QUALITY FOR ANY FEATURES, MATERIALS AND EQUIPMENT WHICH ARE INCLUDED WITH THE UNIT. THE ST. REGIS RESIDENCES AT DUBAI ISLANDS IS NOT OWNED, DEVELOPED, OR SOLD BY MARRIOTT INTERNATIONAL, INC. OR ITS AFFILIATES ("MARRIOTT"). PRIME PROPERTIES HOLDING LIMITED AND AVENEW REAL ESTATE DEVELOPMENT LLC USE THE ST. REGIS TRADEMARKS UNDER A LICENSE FROM MARRIOTT, WHICH HAS NOT CONFIRMED THE ACCURACY OF ANY OF THE STATEMENTS OR REPRESENTATIONS MADE HEREIN.

ST REGIS
AT DUBAI ISLANDS
THE RESIDENCES

1 BEDROOM

TYPE F

Unit No.: T1-1003

	SQ.M.	SQ.FT.
NET AREA	80.66	868
BALCONY AREA	10.58	114
TOTAL UNIT BUA	91.24	982



TOWER 1

TOWER 2



N

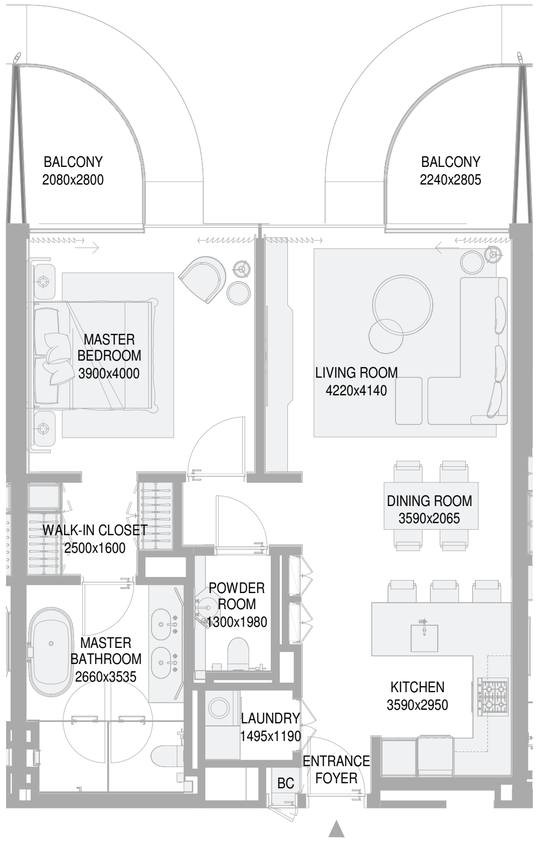

KEYSECTION

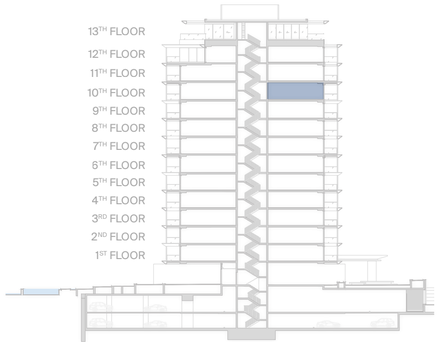

DESIGN DISCLAIMER: ANY CONCEPT RENDERINGS AS SHOWN FOR THE RESIDENCES ARE REPRESENTATIVE ONLY, AND THE DEVELOPER RESERVES THE RIGHT TO MAKE CHANGES OR SUBSTITUTIONS OF EQUAL OR BETTER QUALITY FOR ANY FEATURES, MATERIALS AND EQUIPMENT WHICH ARE INCLUDED WITH THE UNIT. THE ST. REGIS RESIDENCES AT DUBAI ISLANDS IS NOT OWNED, DEVELOPED, OR SOLD BY MARRIOTT INTERNATIONAL, INC. OR ITS AFFILIATES ("MARRIOTT"). PRIME PROPERTIES HOLDING LIMITED AND AVENEW REAL ESTATE DEVELOPMENT LLC USE THE ST. REGIS TRADEMARKS UNDER A LICENSE FROM MARRIOTT, WHICH HAS NOT CONFIRMED THE ACCURACY OF ANY OF THE STATEMENTS OR REPRESENTATIONS MADE HEREIN.

ST REGIS
AT DUBAI ISLANDS
THE RESIDENCES

1 BEDROOM

TYPE A

Unit No.: T1-1004

	SQ.M.	SQ.FT.
NET AREA	82.27	886
BALCONY AREA	11.61	125
TOTAL UNIT BUA	93.88	1,011



TOWER 1 TOWER 2



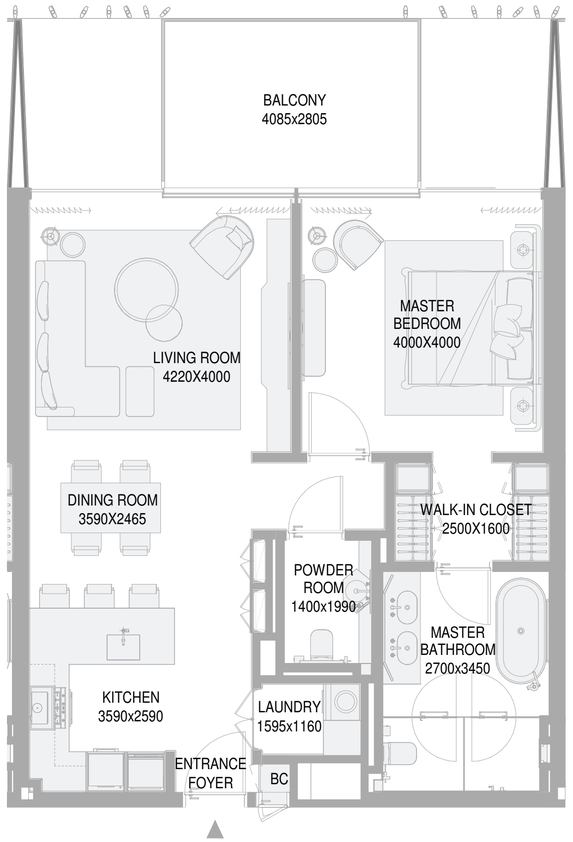

KEYSECTION

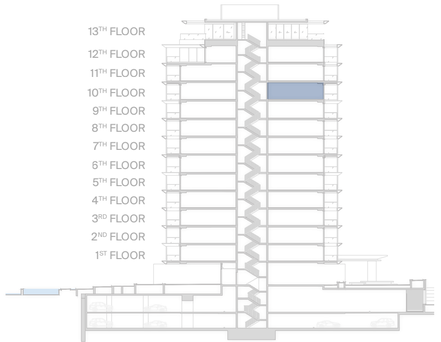

DESIGN DISCLAIMER: ANY CONCEPT RENDERINGS AS SHOWN FOR THE RESIDENCES ARE REPRESENTATIVE ONLY, AND THE DEVELOPER RESERVES THE RIGHT TO MAKE CHANGES OR SUBSTITUTIONS OF EQUAL OR BETTER QUALITY FOR ANY FEATURES, MATERIALS AND EQUIPMENT WHICH ARE INCLUDED WITH THE UNIT. THE ST. REGIS RESIDENCES AT DUBAI ISLANDS IS NOT OWNED, DEVELOPED, OR SOLD BY MARRIOTT INTERNATIONAL, INC. OR ITS AFFILIATES ("MARRIOTT"). PRIME PROPERTIES HOLDING LIMITED AND AVENEW REAL ESTATE DEVELOPMENT LLC USE THE ST. REGIS TRADEMARKS UNDER A LICENSE FROM MARRIOTT, WHICH HAS NOT CONFIRMED THE ACCURACY OF ANY OF THE STATEMENTS OR REPRESENTATIONS MADE HEREIN.

ST REGIS
AT DUBAI ISLANDS
THE RESIDENCES

1 BEDROOM

TYPE A

Unit No.: T1-1005

	SQ.M.	SQ.FT.
NET AREA	82.23	885
BALCONY AREA	12.28	132
TOTAL UNIT BUA	94.51	1,017



TOWER 1

TOWER 2



N

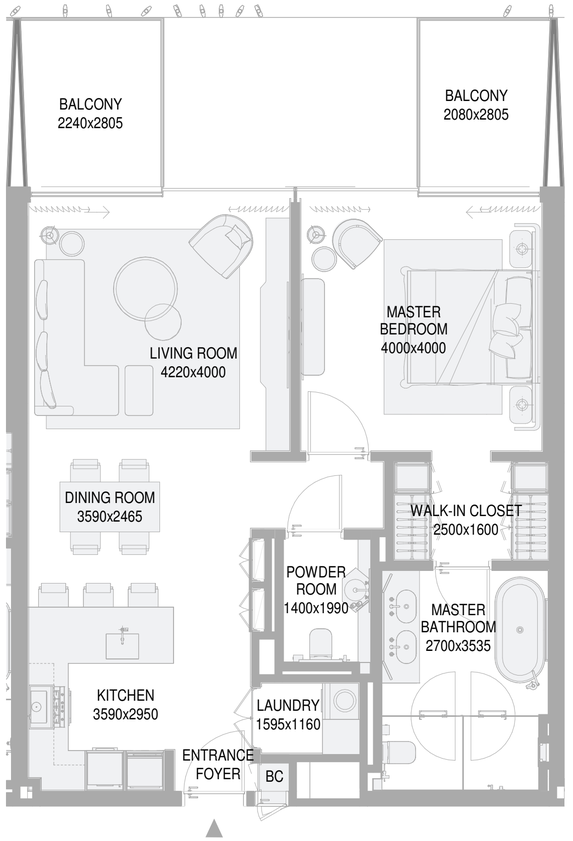

KEYSECTION

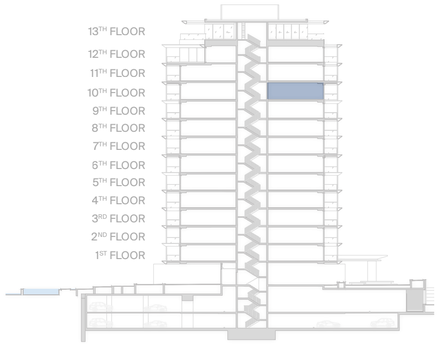

DESIGN DISCLAIMER: ANY CONCEPT RENDERINGS AS SHOWN FOR THE RESIDENCES ARE REPRESENTATIVE ONLY, AND THE DEVELOPER RESERVES THE RIGHT TO MAKE CHANGES OR SUBSTITUTIONS OF EQUAL OR BETTER QUALITY FOR ANY FEATURES, MATERIALS AND EQUIPMENT WHICH ARE INCLUDED WITH THE UNIT. THE ST. REGIS RESIDENCES AT DUBAI ISLANDS IS NOT OWNED, DEVELOPED, OR SOLD BY MARRIOTT INTERNATIONAL, INC. OR ITS AFFILIATES ("MARRIOTT"). PRIME PROPERTIES HOLDING LIMITED AND AVENEW REAL ESTATE DEVELOPMENT LLC USE THE ST. REGIS TRADEMARKS UNDER A LICENSE FROM MARRIOTT, WHICH HAS NOT CONFIRMED THE ACCURACY OF ANY OF THE STATEMENTS OR REPRESENTATIONS MADE HEREIN.

ST REGIS
AT DUBAI ISLANDS
THE RESIDENCES

1 BEDROOM

TYPE A

Unit No.: T1-1103

	SQ.M.	SQ.FT.
NET AREA	82.24	885
BALCONY AREA	11.61	125
TOTAL UNIT BUA	93.85	1,010

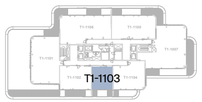

TOWER 1



TOWER 2



N

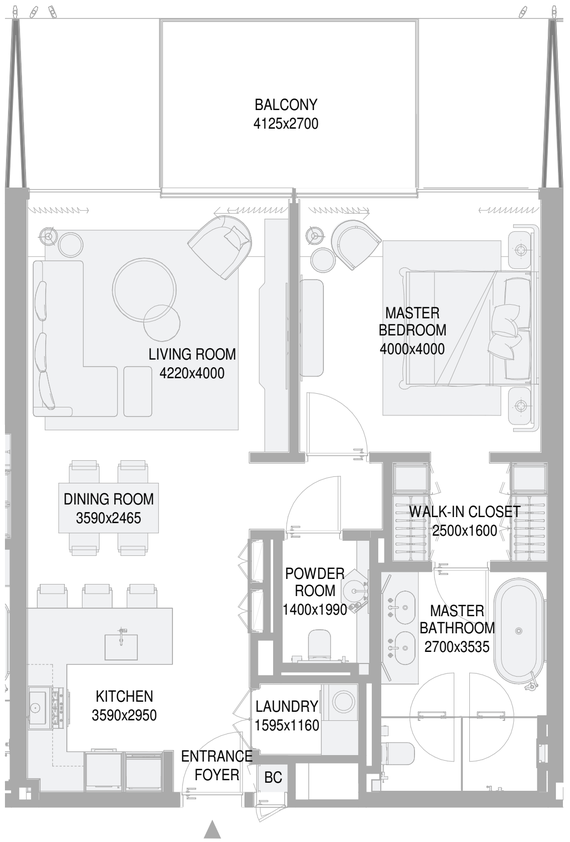

KEYSECTION

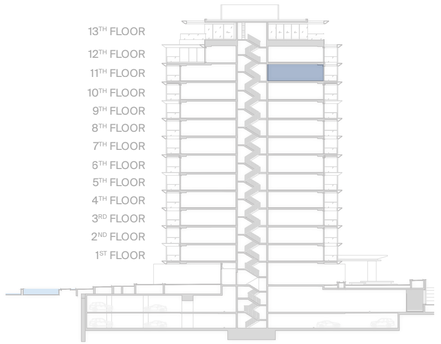

DESIGN DISCLAIMER: ANY CONCEPT RENDERINGS AS SHOWN FOR THE RESIDENCES ARE REPRESENTATIVE ONLY, AND THE DEVELOPER RESERVES THE RIGHT TO MAKE CHANGES OR SUBSTITUTIONS OF EQUAL OR BETTER QUALITY FOR ANY FEATURES, MATERIALS AND EQUIPMENT WHICH ARE INCLUDED WITH THE UNIT. THE ST. REGIS RESIDENCES AT DUBAI ISLANDS IS NOT OWNED, DEVELOPED, OR SOLD BY MARRIOTT INTERNATIONAL, INC. OR ITS AFFILIATES ("MARRIOTT"). PRIME PROPERTIES HOLDING LIMITED AND AVENEW REAL ESTATE DEVELOPMENT LLC USE THE ST. REGIS TRADEMARKS UNDER A LICENSE FROM MARRIOTT, WHICH HAS NOT CONFIRMED THE ACCURACY OF ANY OF THE STATEMENTS OR REPRESENTATIONS MADE HEREIN.

ST REGIS
AT DUBAI ISLANDS
THE RESIDENCES

1 BEDROOM

TYPE A

Unit No.: T1-1202

	SQ.M.	SQ.FT.
NET AREA	82.23	885
BALCONY AREA	11.01	119
TOTAL UNIT BUA	93.24	1,004

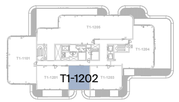

TOWER 1



TOWER 2



N

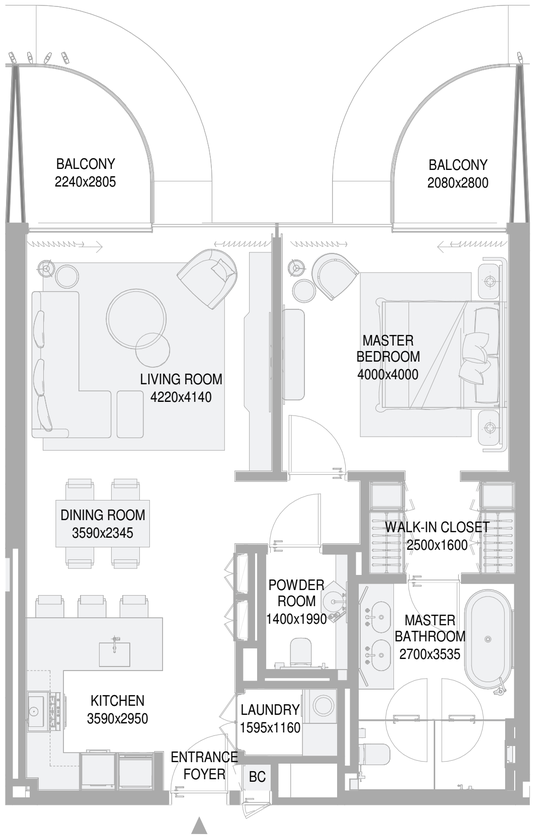

KEYSECTION

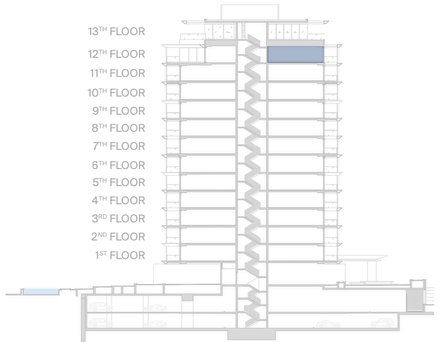

DESIGN DISCLAIMER: ANY CONCEPT RENDERINGS AS SHOWN FOR THE RESIDENCES ARE REPRESENTATIVE ONLY, AND THE DEVELOPER RESERVES THE RIGHT TO MAKE CHANGES OR SUBSTITUTIONS OF EQUAL OR BETTER QUALITY FOR ANY FEATURES, MATERIALS AND EQUIPMENT WHICH ARE INCLUDED WITH THE UNIT. THE ST. REGIS RESIDENCES AT DUBAI ISLANDS IS NOT OWNED, DEVELOPED, OR SOLD BY MARRIOTT INTERNATIONAL, INC. OR ITS AFFILIATES ("MARRIOTT"). PRIME PROPERTIES HOLDING LIMITED AND AVENEW REAL ESTATE DEVELOPMENT LLC USE THE ST. REGIS TRADEMARKS UNDER A LICENSE FROM MARRIOTT, WHICH HAS NOT CONFIRMED THE ACCURACY OF ANY OF THE STATEMENTS OR REPRESENTATIONS MADE HEREIN.

ST REGIS
AT DUBAI ISLANDS
THE RESIDENCES

Developed by

ĀVENEW
DEVELOPMENT

Legal disclaimer: The St. Regis Residences at Dubai Islands is not owned, developed, or sold by Marriott International, Inc. or its affiliates ("Marriott"). Prime Properties Holding Limited and AVENEW Real Estate Development LLC use the St. Regis trademarks under a license from Marriott, which has not confirmed the accuracy ofany of the statements or representations made herein

Design disclaimer: This publication is for illustrative purposes only. Some images are computer-generated (photorealistic renderings) based on the building's architecture, communal spaces, private areas, and interiors. These visuals are intended to present proposed development plans and potential design variations. All furniture and artwork shown are for marketing purposes only. The content, including descriptions and images, is subject to change and holds no contractual value. The Developer retains all rights to the information, and unauthorized reproduction of any part of this document is prohibited.

ST REGIS
AT DUBAI ISLANDS
THE RESIDENCES

The St. Regis Residences at Dubai Islands

Tower 1

2 Bedrooms Floorplans

ĀVENEW
DEVELOPMENT

ST REGIS
AT DUBAI ISLANDS
THE RESIDENCES

2 BEDROOM

TYPE D

Unit No.: T1-0101

	SQ.M.	SQ.FT.
NET AREA	136.67	1,471
BALCONY AREA	18.16	196
TOTAL UNIT BUA	154.83	1,667

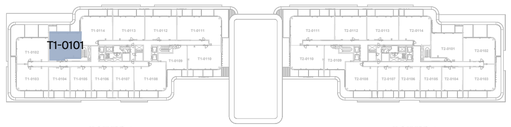



N

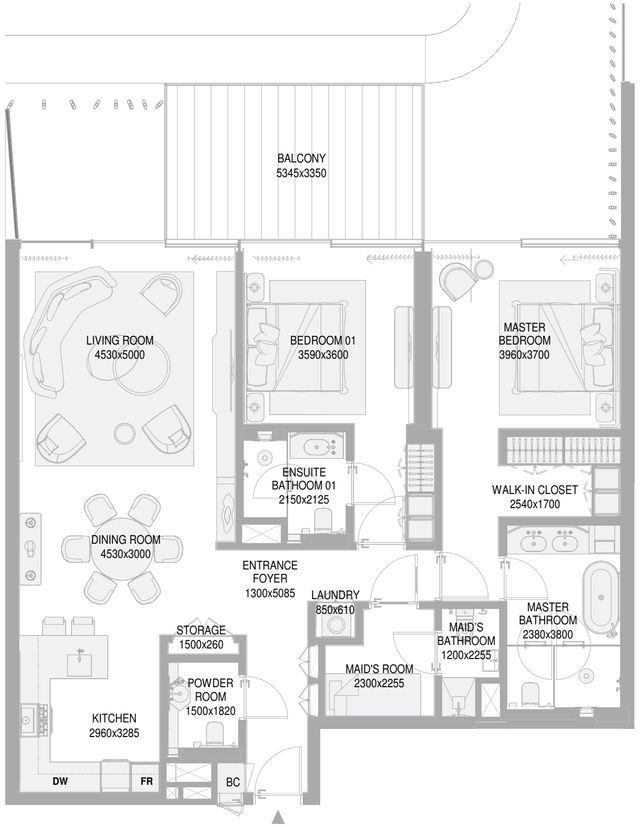

KEYSECTION

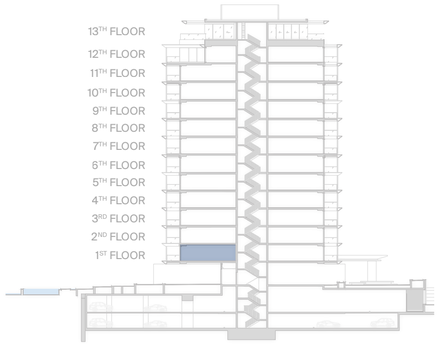

DESIGN DISCLAIMER: ANY CONCEPT RENDERINGS AS SHOWN FOR THE RESIDENCES ARE REPRESENTATIVE ONLY, AND THE DEVELOPER RESERVES THE RIGHT TO MAKE CHANGES OR SUBSTITUTIONS OF EQUAL OR BETTER QUALITY FOR ANY FEATURES, MATERIALS AND EQUIPMENT WHICH ARE INCLUDED WITH THE UNIT. THE ST. REGIS RESIDENCES AT DUBAI ISLANDS IS NOT OWNED, DEVELOPED, OR SOLD BY MARRIOTT INTERNATIONAL, INC. OR ITS AFFILIATES ("MARRIOTT"). PRIME PROPERTIES HOLDING LIMITED AND AVENEW REAL ESTATE DEVELOPMENT LLC USE THE ST. REGIS TRADEMARKS UNDER A LICENSE FROM MARRIOTT, WHICH HAS NOT CONFIRMED THE ACCURACY OF ANY OF THE STATEMENTS OR REPRESENTATIONS MADE HEREIN.

ST REGIS
AT DUBAI ISLANDS
THE RESIDENCES

2 BEDROOM

TYPE E

Unit No.: T1-0102

	SQ.M.	SQ.FT.
NET AREA	128.88	1,387
BALCONY AREA	68.11	733
TOTAL UNIT BUA	196.99	2,120

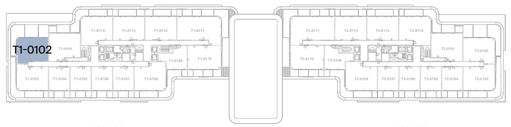



N



KEYSECTION

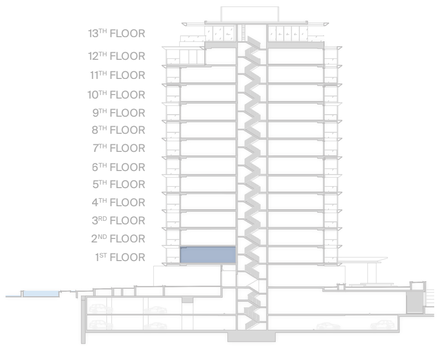

DESIGN DISCLAIMER: ANY CONCEPT RENDERINGS AS SHOWN FOR THE RESIDENCES ARE REPRESENTATIVE ONLY, AND THE DEVELOPER RESERVES THE RIGHT TO MAKE CHANGES OR SUBSTITUTIONS OF EQUAL OR BETTER QUALITY FOR ANY FEATURES, MATERIALS AND EQUIPMENT WHICH ARE INCLUDED WITH THE UNIT. THE ST. REGIS RESIDENCES AT DUBAI ISLANDS IS NOT OWNED, DEVELOPED, OR SOLD BY MARRIOTT INTERNATIONAL, INC. OR ITS AFFILIATES ("MARRIOTT"). PRIME PROPERTIES HOLDING LIMITED AND AVENEW REAL ESTATE DEVELOPMENT LLC USE THE ST. REGIS TRADEMARKS UNDER A LICENSE FROM MARRIOTT, WHICH HAS NOT CONFIRMED THE ACCURACY OF ANY OF THE STATEMENTS OR REPRESENTATIONS MADE HEREIN.

ST REGIS
AT DUBAI ISLANDS
THE RESIDENCES

2 BEDROOM

TYPE E (M)

Unit No.: T1-0103

	SQ.M.	SQ.FT.
NET AREA	129.25	1,391
BALCONY AREA	21.16	228
TOTAL UNIT BUA	150.41	1,619

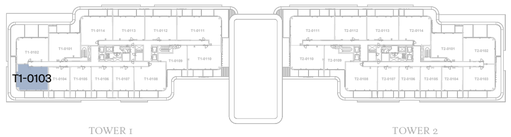





KEYSECTION

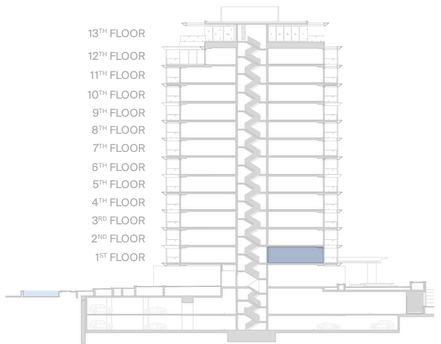

DESIGN DISCLAIMER: ANY CONCEPT RENDERINGS AS SHOWN FOR THE RESIDENCES ARE REPRESENTATIVE ONLY, AND THE DEVELOPER RESERVES THE RIGHT TO MAKE CHANGES OR SUBSTITUTIONS OF EQUAL OR BETTER QUALITY FOR ANY FEATURES, MATERIALS AND EQUIPMENT WHICH ARE INCLUDED WITH THE UNIT. THE ST. REGIS RESIDENCES AT DUBAI ISLANDS IS NOT OWNED, DEVELOPED, OR SOLD BY MARRIOTT INTERNATIONAL, INC. OR ITS AFFILIATES ("MARRIOTT"). PRIME PROPERTIES HOLDING LIMITED AND AVENEW REAL ESTATE DEVELOPMENT LLC USE THE ST. REGIS TRADEMARKS UNDER A LICENSE FROM MARRIOTT, WHICH HAS NOT CONFIRMED THE ACCURACY OF ANY OF THE STATEMENTS OR REPRESENTATIONS MADE HEREIN.

ST REGIS
AT DUBAI ISLANDS
THE RESIDENCES

2 BEDROOM

TYPE C

Unit No.: T1-0108

	SQ.M.	SQ.FT.
NET AREA	138.82	1,494
BALCONY AREA	21.06	227
TOTAL UNIT BUA	159.88	1,721

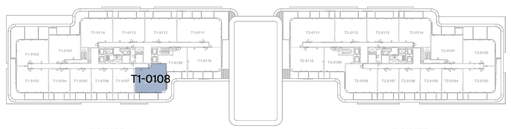



N

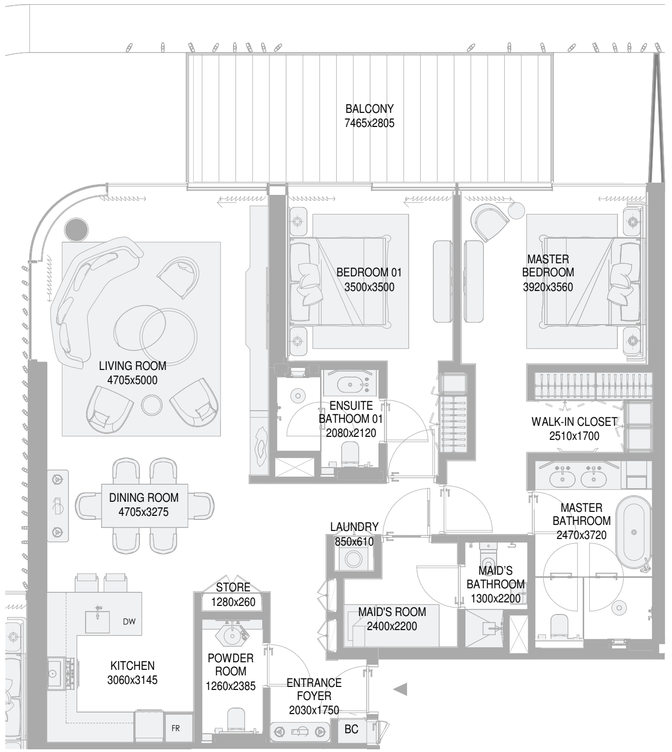

KEYSECTION

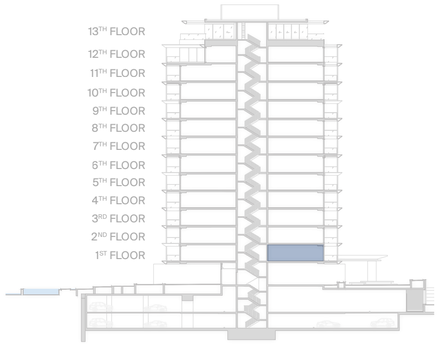

DESIGN DISCLAIMER: ANY CONCEPT RENDERINGS AS SHOWN FOR THE RESIDENCES ARE REPRESENTATIVE ONLY, AND THE DEVELOPER RESERVES THE RIGHT TO MAKE CHANGES OR SUBSTITUTIONS OF EQUAL OR BETTER QUALITY FOR ANY FEATURES, MATERIALS AND EQUIPMENT WHICH ARE INCLUDED WITH THE UNIT. THE ST. REGIS RESIDENCES AT DUBAI ISLANDS IS NOT OWNED, DEVELOPED, OR SOLD BY MARRIOTT INTERNATIONAL, INC. OR ITS AFFILIATES ("MARRIOTT"). PRIME PROPERTIES HOLDING LIMITED AND AVENEW REAL ESTATE DEVELOPMENT LLC USE THE ST. REGIS TRADEMARKS UNDER A LICENSE FROM MARRIOTT, WHICH HAS NOT CONFIRMED THE ACCURACY OF ANY OF THE STATEMENTS OR REPRESENTATIONS MADE HEREIN.

ST REGIS
AT DUBAI ISLANDS
THE RESIDENCES

2 BEDROOM

TYPE B

Unit No.: T1-0110

	SQ.M.	SQ.FT.
NET AREA	132.32	1,424
BALCONY AREA	17.15	185
TOTAL UNIT BUA	149.47	1,609

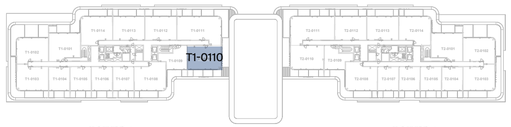



N



KEYSECTION

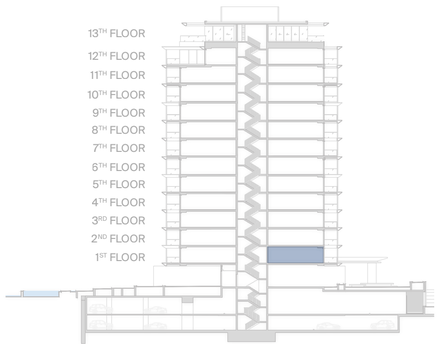

DESIGN DISCLAIMER: ANY CONCEPT RENDERINGS AS SHOWN FOR THE RESIDENCES ARE REPRESENTATIVE ONLY, AND THE DEVELOPER RESERVES THE RIGHT TO MAKE CHANGES OR SUBSTITUTIONS OF EQUAL OR BETTER QUALITY FOR ANY FEATURES, MATERIALS AND EQUIPMENT WHICH ARE INCLUDED WITH THE UNIT. THE ST. REGIS RESIDENCES AT DUBAI ISLANDS IS NOT OWNED, DEVELOPED, OR SOLD BY MARRIOTT INTERNATIONAL, INC. OR ITS AFFILIATES ("MARRIOTT"). PRIME PROPERTIES HOLDING LIMITED AND AVENEW REAL ESTATE DEVELOPMENT LLC USE THE ST. REGIS TRADEMARKS UNDER A LICENSE FROM MARRIOTT, WHICH HAS NOT CONFIRMED THE ACCURACY OF ANY OF THE STATEMENTS OR REPRESENTATIONS MADE HEREIN.

ST REGIS
AT DUBAI ISLANDS
THE RESIDENCES

2 BEDROOM

TYPE A

Unit No.: T1-0112

	SQ.M.	SQ.FT.
NET AREA	123.62	1,331
BALCONY AREA	20.46	220
TOTAL UNIT BUA	144.08	1,551

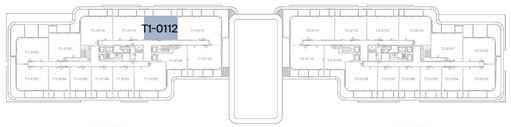



N

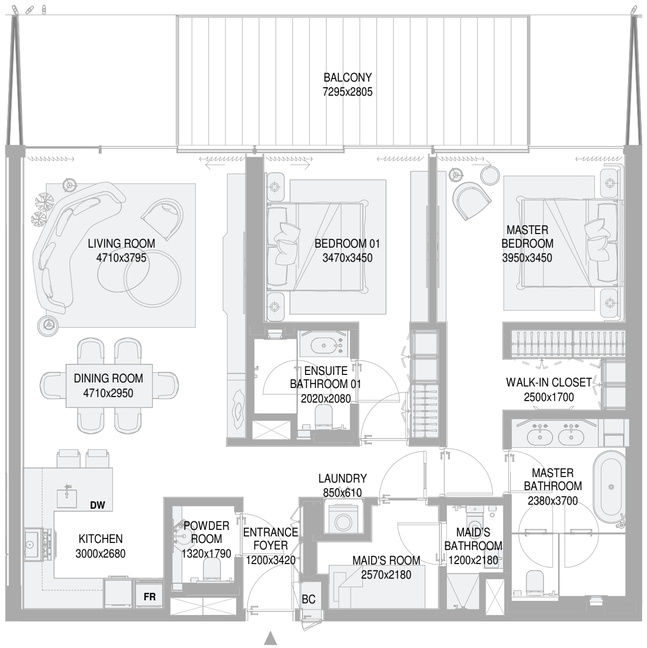

KEYSECTION

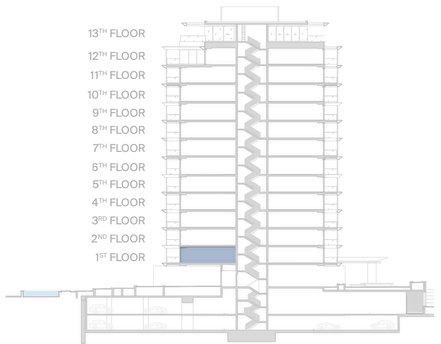

DESIGN DISCLAIMER: ANY CONCEPT RENDERINGS AS SHOWN FOR THE RESIDENCES ARE REPRESENTATIVE ONLY, AND THE DEVELOPER RESERVES THE RIGHT TO MAKE CHANGES OR SUBSTITUTIONS OF EQUAL OR BETTER QUALITY FOR ANY FEATURES, MATERIALS AND EQUIPMENT WHICH ARE INCLUDED WITH THE UNIT. THE ST. REGIS RESIDENCES AT DUBAI ISLANDS IS NOT OWNED, DEVELOPED, OR SOLD BY MARRIOTT INTERNATIONAL, INC. OR ITS AFFILIATES ("MARRIOTT"). PRIME PROPERTIES HOLDING LIMITED AND AVENEW REAL ESTATE DEVELOPMENT LLC USE THE ST. REGIS TRADEMARKS UNDER A LICENSE FROM MARRIOTT, WHICH HAS NOT CONFIRMED THE ACCURACY OF ANY OF THE STATEMENTS OR REPRESENTATIONS MADE HEREIN.

ST REGIS
AT DUBAI ISLANDS
THE RESIDENCES

2 BEDROOM

TYPE J

Unit No.: T1-0113

	SQ.M.	SQ.FT.
NET AREA	123.23	1,326
BALCONY AREA	20.43	220
TOTAL UNIT BUA	143.66	1,546

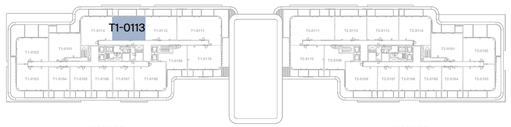



N

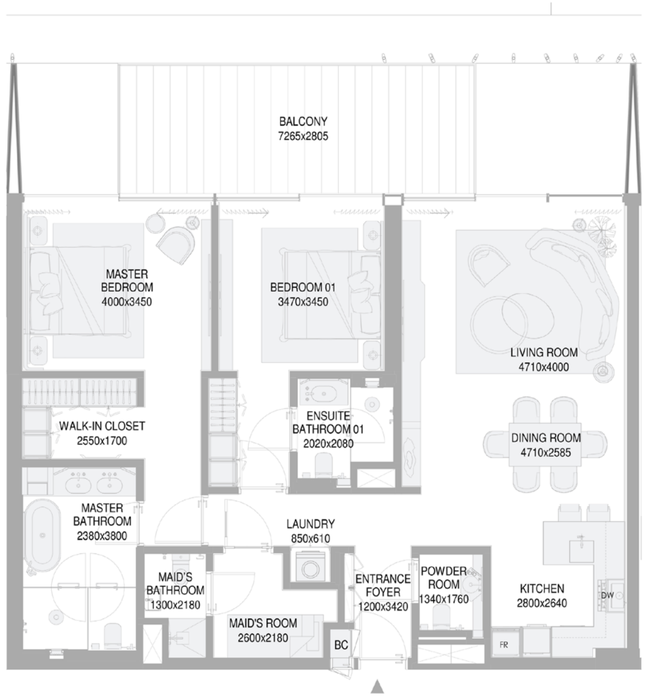

KEYSECTION

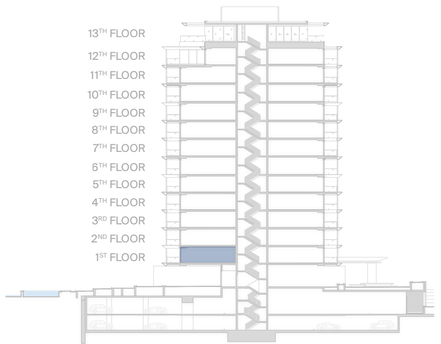

DESIGN DISCLAIMER: ANY CONCEPT RENDERINGS AS SHOWN FOR THE RESIDENCES ARE REPRESENTATIVE ONLY, AND THE DEVELOPER RESERVES THE RIGHT TO MAKE CHANGES OR SUBSTITUTIONS OF EQUAL OR BETTER QUALITY FOR ANY FEATURES, MATERIALS AND EQUIPMENT WHICH ARE INCLUDED WITH THE UNIT. THE ST. REGIS RESIDENCES AT DUBAI ISLANDS IS NOT OWNED, DEVELOPED, OR SOLD BY MARRIOTT INTERNATIONAL, INC. OR ITS AFFILIATES ("MARRIOTT"). PRIME PROPERTIES HOLDING LIMITED AND AVENEW REAL ESTATE DEVELOPMENT LLC USE THE ST. REGIS TRADEMARKS UNDER A LICENSE FROM MARRIOTT, WHICH HAS NOT CONFIRMED THE ACCURACY OF ANY OF THE STATEMENTS OR REPRESENTATIONS MADE HEREIN.

ST REGIS
AT DUBAI ISLANDS
THE RESIDENCES

2 BEDROOM

TYPE F

Unit No.: T1-0114

	SQ.M.	SQ.FT.
NET AREA	138.29	1,489
BALCONY AREA	21.2	228
TOTAL UNIT BUA	159.49	1,717

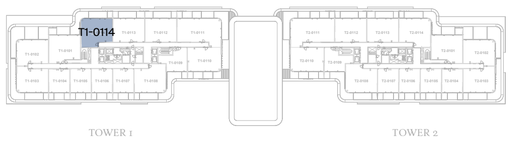



N



KEYSECTION

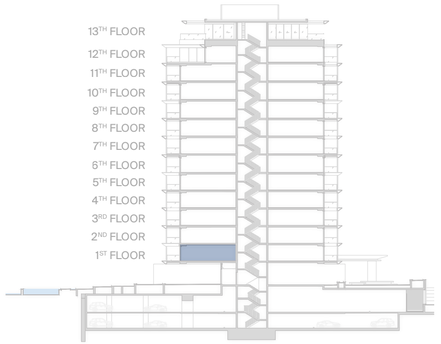

DESIGN DISCLAIMER: ANY CONCEPT RENDERINGS AS SHOWN FOR THE RESIDENCES ARE REPRESENTATIVE ONLY, AND THE DEVELOPER RESERVES THE RIGHT TO MAKE CHANGES OR SUBSTITUTIONS OF EQUAL OR BETTER QUALITY FOR ANY FEATURES, MATERIALS AND EQUIPMENT WHICH ARE INCLUDED WITH THE UNIT. THE ST. REGIS RESIDENCES AT DUBAI ISLANDS IS NOT OWNED, DEVELOPED, OR SOLD BY MARRIOTT INTERNATIONAL, INC. OR ITS AFFILIATES ("MARRIOTT"). PRIME PROPERTIES HOLDING LIMITED AND AVENEW REAL ESTATE DEVELOPMENT LLC USE THE ST. REGIS TRADEMARKS UNDER A LICENSE FROM MARRIOTT, WHICH HAS NOT CONFIRMED THE ACCURACY OF ANY OF THE STATEMENTS OR REPRESENTATIONS MADE HEREIN.

ST REGIS
AT DUBAI ISLANDS
THE RESIDENCES

2 BEDROOM

TYPE D

Unit No.: T1-0201

	SQ.M.	SQ.FT.
NET AREA	136.71	1,472
BALCONY AREA	21.16	227
TOTAL UNIT BUA	157.87	1,699



TOWER 1 TOWER 2



N

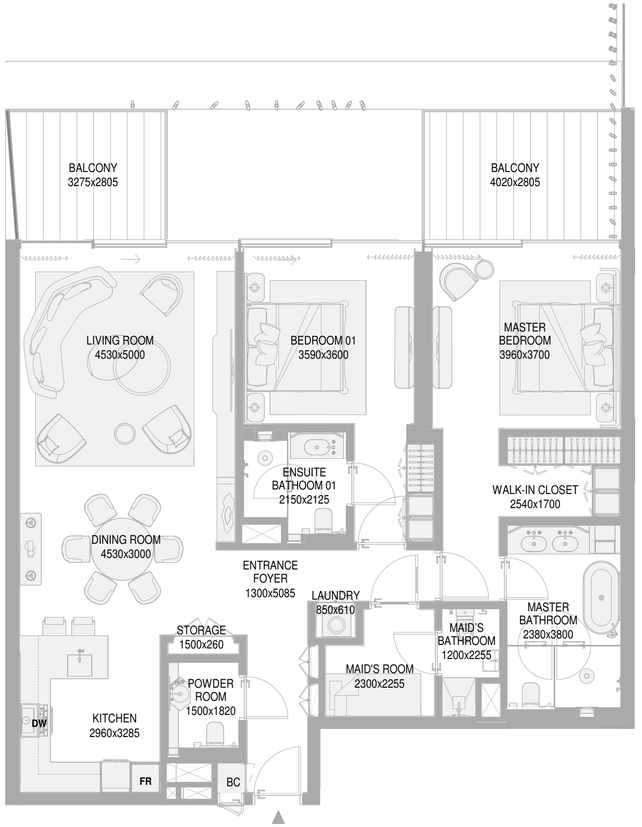

KEYSECTION

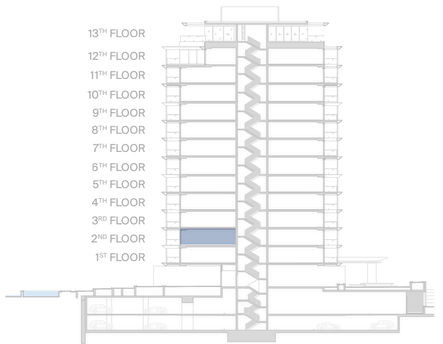

DESIGN DISCLAIMER: ANY CONCEPT RENDERINGS AS SHOWN FOR THE RESIDENCES ARE REPRESENTATIVE ONLY, AND THE DEVELOPER RESERVES THE RIGHT TO MAKE CHANGES OR SUBSTITUTIONS OF EQUAL OR BETTER QUALITY FOR ANY FEATURES, MATERIALS AND EQUIPMENT WHICH ARE INCLUDED WITH THE UNIT. THE ST. REGIS RESIDENCES AT DUBAI ISLANDS IS NOT OWNED, DEVELOPED, OR SOLD BY MARRIOTT INTERNATIONAL, INC. OR ITS AFFILIATES ("MARRIOTT"). PRIME PROPERTIES HOLDING LIMITED AND AVENEW REAL ESTATE DEVELOPMENT LLC USE THE ST. REGIS TRADEMARKS UNDER A LICENSE FROM MARRIOTT, WHICH HAS NOT CONFIRMED THE ACCURACY OF ANY OF THE STATEMENTS OR REPRESENTATIONS MADE HEREIN.

ST REGIS
AT DUBAI ISLANDS
THE RESIDENCES

2 BEDROOM

TYPE E

Unit No.: T1-0202

	SQ.M.	SQ.FT.
NET AREA	129.5	1,394
BALCONY AREA	15.8	170
TOTAL UNIT BUA	145.30	1,564



TOWER 1 TOWER 2



N



KEYSECTION

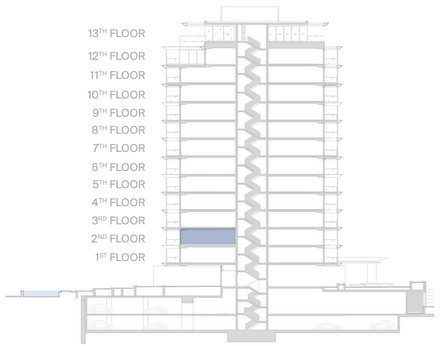

DESIGN DISCLAIMER: ANY CONCEPT RENDERINGS AS SHOWN FOR THE RESIDENCES ARE REPRESENTATIVE ONLY, AND THE DEVELOPER RESERVES THE RIGHT TO MAKE CHANGES OR SUBSTITUTIONS OF EQUAL OR BETTER QUALITY FOR ANY FEATURES, MATERIALS AND EQUIPMENT WHICH ARE INCLUDED WITH THE UNIT. THE ST. REGIS RESIDENCES AT DUBAI ISLANDS IS NOT OWNED, DEVELOPED, OR SOLD BY MARRIOTT INTERNATIONAL, INC. OR ITS AFFILIATES ("MARRIOTT"). PRIME PROPERTIES HOLDING LIMITED AND AVENEW REAL ESTATE DEVELOPMENT LLC USE THE ST. REGIS TRADEMARKS UNDER A LICENSE FROM MARRIOTT, WHICH HAS NOT CONFIRMED THE ACCURACY OF ANY OF THE STATEMENTS OR REPRESENTATIONS MADE HEREIN.

ST REGIS
AT DUBAI ISLANDS
THE RESIDENCES

2 BEDROOM

TYPE E (M)

Unit No.: T1-0203

	SQ.M.	SQ.FT.
NET AREA	129.07	1,389
BALCONY AREA	38.96	420
TOTAL UNIT BUA	168.03	1,809



TOWER 1 TOWER 2



N



KEYSECTION

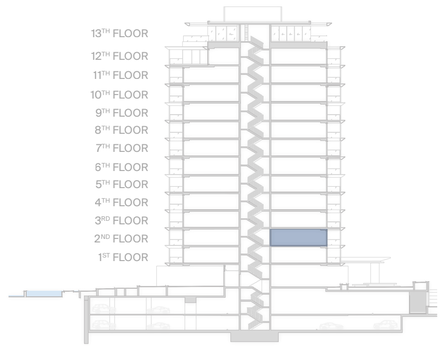

DESIGN DISCLAIMER: ANY CONCEPT RENDERINGS AS SHOWN FOR THE RESIDENCES ARE REPRESENTATIVE ONLY, AND THE DEVELOPER RESERVES THE RIGHT TO MAKE CHANGES OR SUBSTITUTIONS OF EQUAL OR BETTER QUALITY FOR ANY FEATURES, MATERIALS AND EQUIPMENT WHICH ARE INCLUDED WITH THE UNIT. THE ST. REGIS RESIDENCES AT DUBAI ISLANDS IS NOT OWNED, DEVELOPED, OR SOLD BY MARRIOTT INTERNATIONAL, INC. OR ITS AFFILIATES ("MARRIOTT"). PRIME PROPERTIES HOLDING LIMITED AND AVENEW REAL ESTATE DEVELOPMENT LLC USE THE ST. REGIS TRADEMARKS UNDER A LICENSE FROM MARRIOTT, WHICH HAS NOT CONFIRMED THE ACCURACY OF ANY OF THE STATEMENTS OR REPRESENTATIONS MADE HEREIN.

ST REGIS
AT DUBAI ISLANDS
THE RESIDENCES

2 BEDROOM

TYPE C

Unit No.: T1-0208

	SQ.M.	SQ.FT.
NET AREA	138.82	1,494
BALCONY AREA	16.15	174
TOTAL UNIT BUA	154.97	1,668



TOWER 1 TOWER 2





KEYSECTION

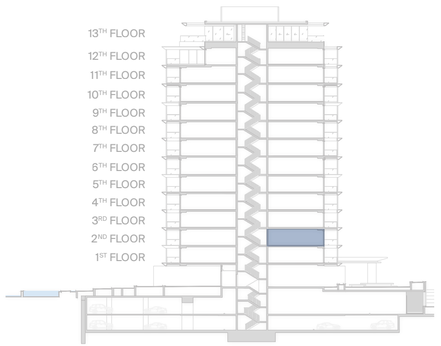

DESIGN DISCLAIMER: ANY CONCEPT RENDERINGS AS SHOWN FOR THE RESIDENCES ARE REPRESENTATIVE ONLY, AND THE DEVELOPER RESERVES THE RIGHT TO MAKE CHANGES OR SUBSTITUTIONS OF EQUAL OR BETTER QUALITY FOR ANY FEATURES, MATERIALS AND EQUIPMENT WHICH ARE INCLUDED WITH THE UNIT. THE ST. REGIS RESIDENCES AT DUBAI ISLANDS IS NOT OWNED, DEVELOPED, OR SOLD BY MARRIOTT INTERNATIONAL, INC. OR ITS AFFILIATES ("MARRIOTT"). PRIME PROPERTIES HOLDING LIMITED AND AVENEW REAL ESTATE DEVELOPMENT LLC USE THE ST. REGIS TRADEMARKS UNDER A LICENSE FROM MARRIOTT, WHICH HAS NOT CONFIRMED THE ACCURACY OF ANY OF THE STATEMENTS OR REPRESENTATIONS MADE HEREIN.

ST REGIS
AT DUBAI ISLANDS
THE RESIDENCES

2 BEDROOM

TYPE B

Unit No.: T1-0210

	SQ.M.	SQ.FT.
NET AREA	132.03	1,421
BALCONY AREA	43.94	473
TOTAL UNIT BUA	175.97	1,894



TOWER 1

TOWER 2



N



KEYSECTION

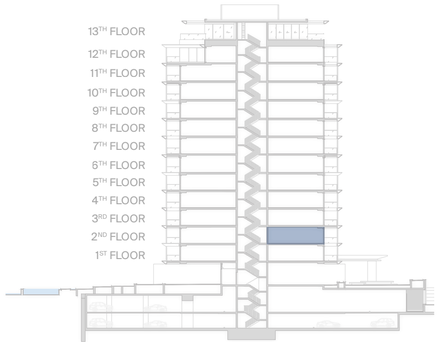

DESIGN DISCLAIMER: ANY CONCEPT RENDERINGS AS SHOWN FOR THE RESIDENCES ARE REPRESENTATIVE ONLY, AND THE DEVELOPER RESERVES THE RIGHT TO MAKE CHANGES OR SUBSTITUTIONS OF EQUAL OR BETTER QUALITY FOR ANY FEATURES, MATERIALS AND EQUIPMENT WHICH ARE INCLUDED WITH THE UNIT. THE ST. REGIS RESIDENCES AT DUBAI ISLANDS IS NOT OWNED, DEVELOPED, OR SOLD BY MARRIOTT INTERNATIONAL, INC. OR ITS AFFILIATES ("MARRIOTT"). PRIME PROPERTIES HOLDING LIMITED AND AVENEW REAL ESTATE DEVELOPMENT LLC USE THE ST. REGIS TRADEMARKS UNDER A LICENSE FROM MARRIOTT, WHICH HAS NOT CONFIRMED THE ACCURACY OF ANY OF THE STATEMENTS OR REPRESENTATIONS MADE HEREIN.

ST REGIS
AT DUBAI ISLANDS
THE RESIDENCES

2 BEDROOM

TYPE A

Unit No.: T1-0212

	SQ.M.	SQ.FT.
NET AREA	123.61	1,331
BALCONY AREA	13.81	148
TOTAL UNIT BUA	137.42	1,479



TOWER 1

TOWER 2



N



KEYSECTION

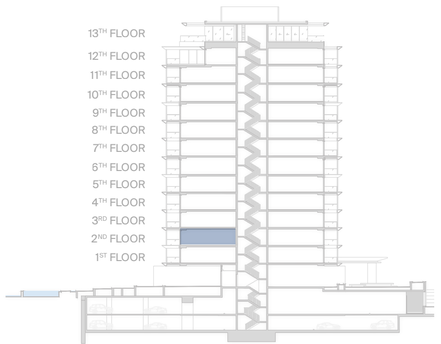

DESIGN DISCLAIMER: ANY CONCEPT RENDERINGS AS SHOWN FOR THE RESIDENCES ARE REPRESENTATIVE ONLY, AND THE DEVELOPER RESERVES THE RIGHT TO MAKE CHANGES OR SUBSTITUTIONS OF EQUAL OR BETTER QUALITY FOR ANY FEATURES, MATERIALS AND EQUIPMENT WHICH ARE INCLUDED WITH THE UNIT. THE ST. REGIS RESIDENCES AT DUBAI ISLANDS IS NOT OWNED, DEVELOPED, OR SOLD BY MARRIOTT INTERNATIONAL, INC. OR ITS AFFILIATES ("MARRIOTT"). PRIME PROPERTIES HOLDING LIMITED AND AVENEW REAL ESTATE DEVELOPMENT LLC USE THE ST. REGIS TRADEMARKS UNDER A LICENSE FROM MARRIOTT, WHICH HAS NOT CONFIRMED THE ACCURACY OF ANY OF THE STATEMENTS OR REPRESENTATIONS MADE HEREIN.

ST REGIS
AT DUBAI ISLANDS
THE RESIDENCES

2 BEDROOM

TYPE J

Unit No.: T1-0213

	SQ.M.	SQ.FT.
NET AREA	123.23	1,326
BALCONY AREA	15.55	168
TOTAL UNIT BUA	138.78	1,494



TOWER 1 TOWER 2





KEYSECTION

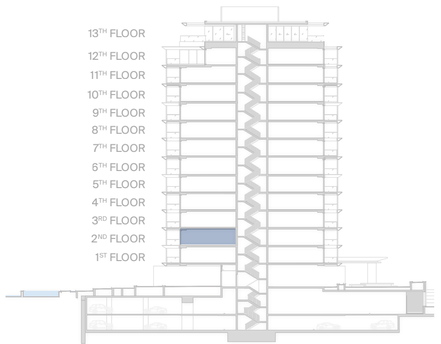

DESIGN DISCLAIMER: ANY CONCEPT RENDERINGS AS SHOWN FOR THE RESIDENCES ARE REPRESENTATIVE ONLY, AND THE DEVELOPER RESERVES THE RIGHT TO MAKE CHANGES OR SUBSTITUTIONS OF EQUAL OR BETTER QUALITY FOR ANY FEATURES, MATERIALS AND EQUIPMENT WHICH ARE INCLUDED WITH THE UNIT. THE ST. REGIS RESIDENCES AT DUBAI ISLANDS IS NOT OWNED, DEVELOPED, OR SOLD BY MARRIOTT INTERNATIONAL, INC. OR ITS AFFILIATES ("MARRIOTT"). PRIME PROPERTIES HOLDING LIMITED AND AVENEW REAL ESTATE DEVELOPMENT LLC USE THE ST. REGIS TRADEMARKS UNDER A LICENSE FROM MARRIOTT, WHICH HAS NOT CONFIRMED THE ACCURACY OF ANY OF THE STATEMENTS OR REPRESENTATIONS MADE HEREIN.

ST REGIS
AT DUBAI ISLANDS
THE RESIDENCES

2 BEDROOM

TYPE F

Unit No.: T1-0214

	SQ.M.	SQ.FT.
NET AREA	138.44	1,490
BALCONY AREA	15.47	167
TOTAL UNIT BUA	153.91	1,657



TOWER 1 TOWER 2



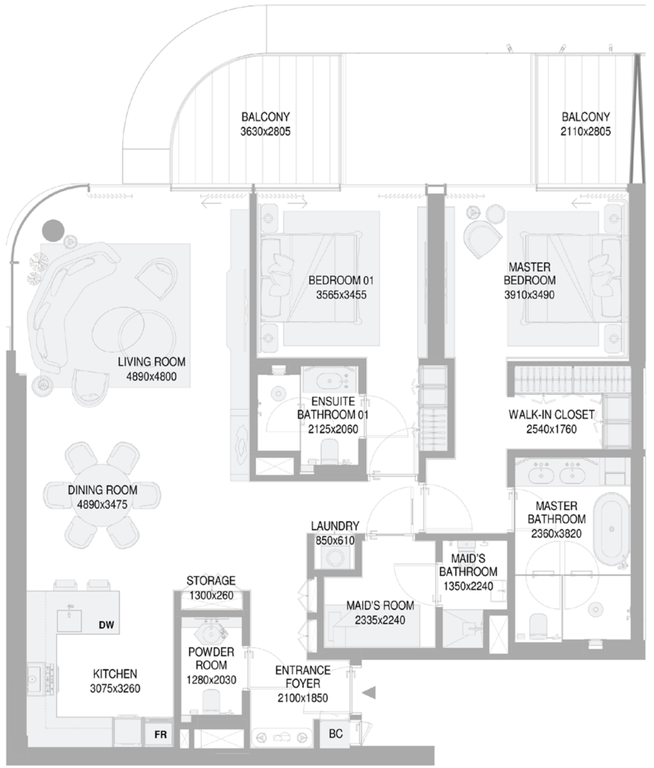

KEYSECTION

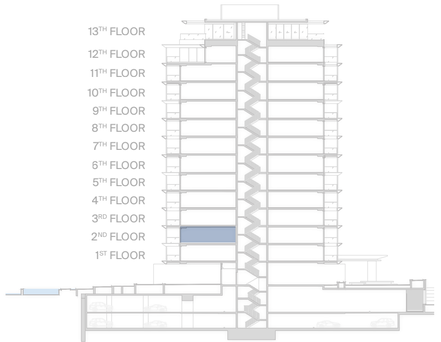

DESIGN DISCLAIMER: ANY CONCEPT RENDERINGS AS SHOWN FOR THE RESIDENCES ARE REPRESENTATIVE ONLY, AND THE DEVELOPER RESERVES THE RIGHT TO MAKE CHANGES OR SUBSTITUTIONS OF EQUAL OR BETTER QUALITY FOR ANY FEATURES, MATERIALS AND EQUIPMENT WHICH ARE INCLUDED WITH THE UNIT. THE ST. REGIS RESIDENCES AT DUBAI ISLANDS IS NOT OWNED, DEVELOPED, OR SOLD BY MARRIOTT INTERNATIONAL, INC. OR ITS AFFILIATES ("MARRIOTT"). PRIME PROPERTIES HOLDING LIMITED AND AVENEW REAL ESTATE DEVELOPMENT LLC USE THE ST. REGIS TRADEMARKS UNDER A LICENSE FROM MARRIOTT, WHICH HAS NOT CONFIRMED THE ACCURACY OF ANY OF THE STATEMENTS OR REPRESENTATIONS MADE HEREIN.

ST REGIS
AT DUBAI ISLANDS
THE RESIDENCES

2 BEDROOM

TYPE D

Unit No.: T1-0301

	SQ.M.	SQ.FT.
NET AREA	136.71	1,472
BALCONY AREA	15.44	166
TOTAL UNIT BUA	152.15	1,638



TOWER 1 TOWER 2



N

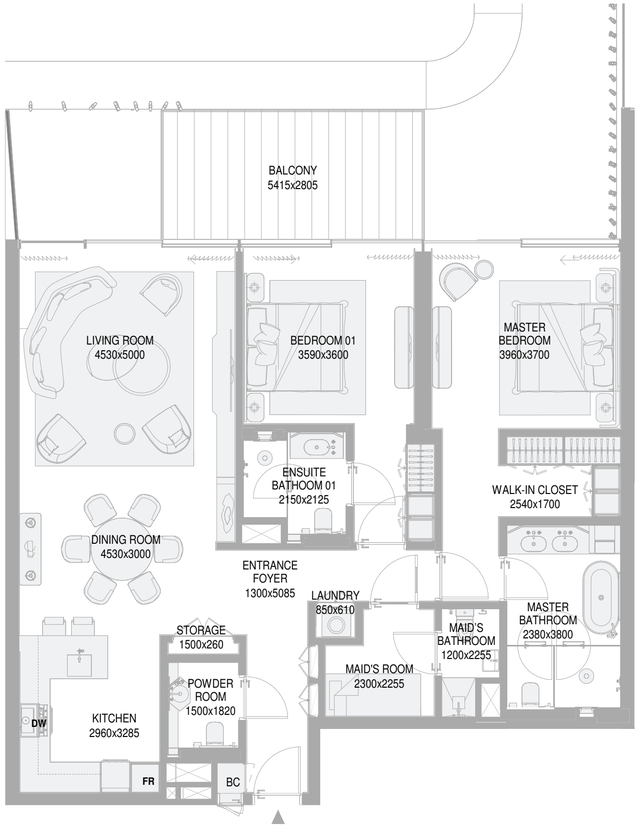

KEYSECTION

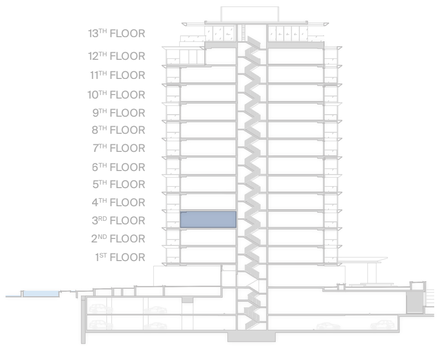

DESIGN DISCLAIMER: ANY CONCEPT RENDERINGS AS SHOWN FOR THE RESIDENCES ARE REPRESENTATIVE ONLY, AND THE DEVELOPER RESERVES THE RIGHT TO MAKE CHANGES OR SUBSTITUTIONS OF EQUAL OR BETTER QUALITY FOR ANY FEATURES, MATERIALS AND EQUIPMENT WHICH ARE INCLUDED WITH THE UNIT. THE ST. REGIS RESIDENCES AT DUBAI ISLANDS IS NOT OWNED, DEVELOPED, OR SOLD BY MARRIOTT INTERNATIONAL, INC. OR ITS AFFILIATES ("MARRIOTT"). PRIME PROPERTIES HOLDING LIMITED AND AVENEW REAL ESTATE DEVELOPMENT LLC USE THE ST. REGIS TRADEMARKS UNDER A LICENSE FROM MARRIOTT, WHICH HAS NOT CONFIRMED THE ACCURACY OF ANY OF THE STATEMENTS OR REPRESENTATIONS MADE HEREIN.

ST REGIS
AT DUBAI ISLANDS
THE RESIDENCES

2 BEDROOM

TYPE E

Unit No.: T1-0302

	SQ.M.	SQ.FT.
NET AREA	129.13	1,390
BALCONY AREA	44.7	481
TOTAL UNIT BUA	173.83	1,871



TOWER 1 TOWER 2



N



KEYSECTION

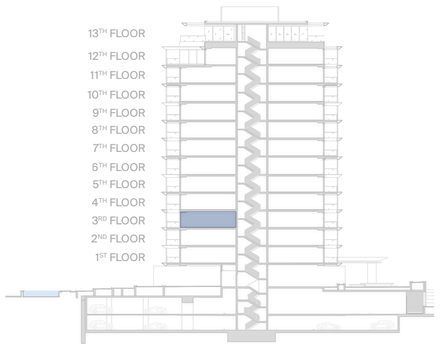

DESIGN DISCLAIMER: ANY CONCEPT RENDERINGS AS SHOWN FOR THE RESIDENCES ARE REPRESENTATIVE ONLY, AND THE DEVELOPER RESERVES THE RIGHT TO MAKE CHANGES OR SUBSTITUTIONS OF EQUAL OR BETTER QUALITY FOR ANY FEATURES, MATERIALS AND EQUIPMENT WHICH ARE INCLUDED WITH THE UNIT. THE ST. REGIS RESIDENCES AT DUBAI ISLANDS IS NOT OWNED, DEVELOPED, OR SOLD BY MARRIOTT INTERNATIONAL, INC. OR ITS AFFILIATES ("MARRIOTT"). PRIME PROPERTIES HOLDING LIMITED AND AVENEW REAL ESTATE DEVELOPMENT LLC USE THE ST. REGIS TRADEMARKS UNDER A LICENSE FROM MARRIOTT, WHICH HAS NOT CONFIRMED THE ACCURACY OF ANY OF THE STATEMENTS OR REPRESENTATIONS MADE HEREIN.

ST REGIS
AT DUBAI ISLANDS
THE RESIDENCES

2 BEDROOM

TYPE E (M)

Unit No.: T1-0303

	SQ.M.	SQ.FT.
NET AREA	129.09	1,390
BALCONY AREA	21.16	227
TOTAL UNIT BUA	150.25	1,617



TOWER 1 TOWER 2



N



KEYSECTION

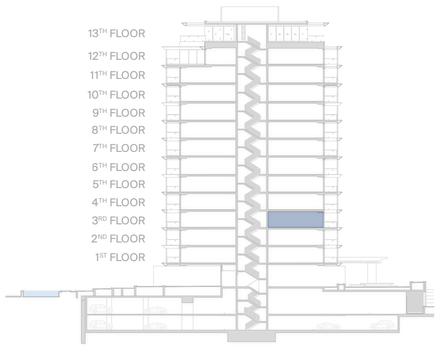

DESIGN DISCLAIMER: ANY CONCEPT RENDERINGS AS SHOWN FOR THE RESIDENCES ARE REPRESENTATIVE ONLY, AND THE DEVELOPER RESERVES THE RIGHT TO MAKE CHANGES OR SUBSTITUTIONS OF EQUAL OR BETTER QUALITY FOR ANY FEATURES, MATERIALS AND EQUIPMENT WHICH ARE INCLUDED WITH THE UNIT. THE ST. REGIS RESIDENCES AT DUBAI ISLANDS IS NOT OWNED, DEVELOPED, OR SOLD BY MARRIOTT INTERNATIONAL, INC. OR ITS AFFILIATES ("MARRIOTT"). PRIME PROPERTIES HOLDING LIMITED AND AVENEW REAL ESTATE DEVELOPMENT LLC USE THE ST. REGIS TRADEMARKS UNDER A LICENSE FROM MARRIOTT, WHICH HAS NOT CONFIRMED THE ACCURACY OF ANY OF THE STATEMENTS OR REPRESENTATIONS MADE HEREIN.

ST REGIS
AT DUBAI ISLANDS
THE RESIDENCES

2 BEDROOM

TYPE C

Unit No.: T1-0308

	SQ.M.	SQ.FT.
NET AREA	138.81	1,494
BALCONY AREA	20.23	218
TOTAL UNIT BUA	159.04	1,712



TOWER 1 TOWER 2



N

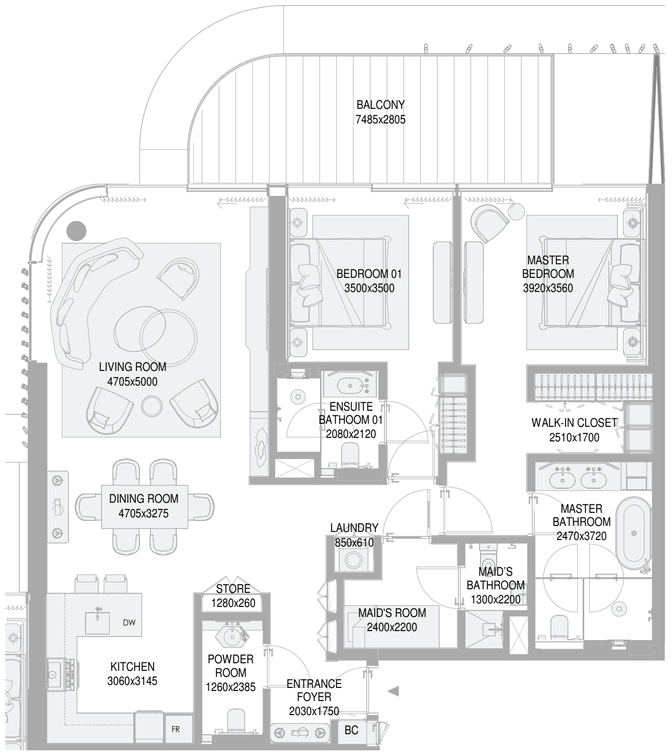

KEYSECTION

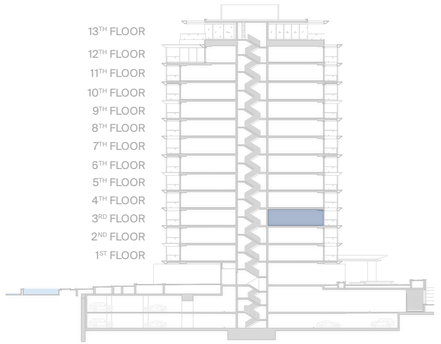

DESIGN DISCLAIMER: ANY CONCEPT RENDERINGS AS SHOWN FOR THE RESIDENCES ARE REPRESENTATIVE ONLY, AND THE DEVELOPER RESERVES THE RIGHT TO MAKE CHANGES OR SUBSTITUTIONS OF EQUAL OR BETTER QUALITY FOR ANY FEATURES, MATERIALS AND EQUIPMENT WHICH ARE INCLUDED WITH THE UNIT. THE ST. REGIS RESIDENCES AT DUBAI ISLANDS IS NOT OWNED, DEVELOPED, OR SOLD BY MARRIOTT INTERNATIONAL, INC. OR ITS AFFILIATES ("MARRIOTT"). PRIME PROPERTIES HOLDING LIMITED AND AVENEW REAL ESTATE DEVELOPMENT LLC USE THE ST. REGIS TRADEMARKS UNDER A LICENSE FROM MARRIOTT, WHICH HAS NOT CONFIRMED THE ACCURACY OF ANY OF THE STATEMENTS OR REPRESENTATIONS MADE HEREIN.

ST REGIS
AT DUBAI ISLANDS
THE RESIDENCES

2 BEDROOM

TYPE B

Unit No.: T1-0310

	SQ.M.	SQ.FT.
NET AREA	132.36	1,425
BALCONY AREA	17.01	183
TOTAL UNIT BUA	149.37	1,608



TOWER 1

TOWER 2



N



KEYSECTION

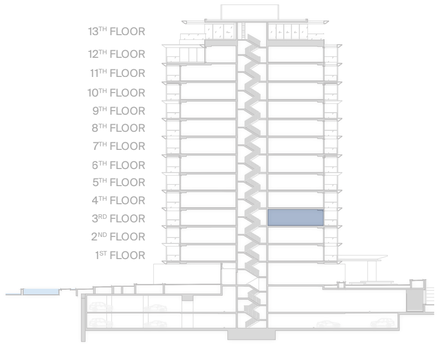

DESIGN DISCLAIMER: ANY CONCEPT RENDERINGS AS SHOWN FOR THE RESIDENCES ARE REPRESENTATIVE ONLY, AND THE DEVELOPER RESERVES THE RIGHT TO MAKE CHANGES OR SUBSTITUTIONS OF EQUAL OR BETTER QUALITY FOR ANY FEATURES, MATERIALS AND EQUIPMENT WHICH ARE INCLUDED WITH THE UNIT. THE ST. REGIS RESIDENCES AT DUBAI ISLANDS IS NOT OWNED, DEVELOPED, OR SOLD BY MARRIOTT INTERNATIONAL, INC. OR ITS AFFILIATES ("MARRIOTT"). PRIME PROPERTIES HOLDING LIMITED AND AVENEW REAL ESTATE DEVELOPMENT LLC USE THE ST. REGIS TRADEMARKS UNDER A LICENSE FROM MARRIOTT, WHICH HAS NOT CONFIRMED THE ACCURACY OF ANY OF THE STATEMENTS OR REPRESENTATIONS MADE HEREIN.

ST REGIS
AT DUBAI ISLANDS
THE RESIDENCES

2 BEDROOM

TYPE A

Unit No.: T1-0312

	SQ.M.	SQ.FT.
NET AREA	123.68	1,331
BALCONY AREA	20.46	221
TOTAL UNIT BUA	144.14	1,552



TOWER 1

TOWER 2



N

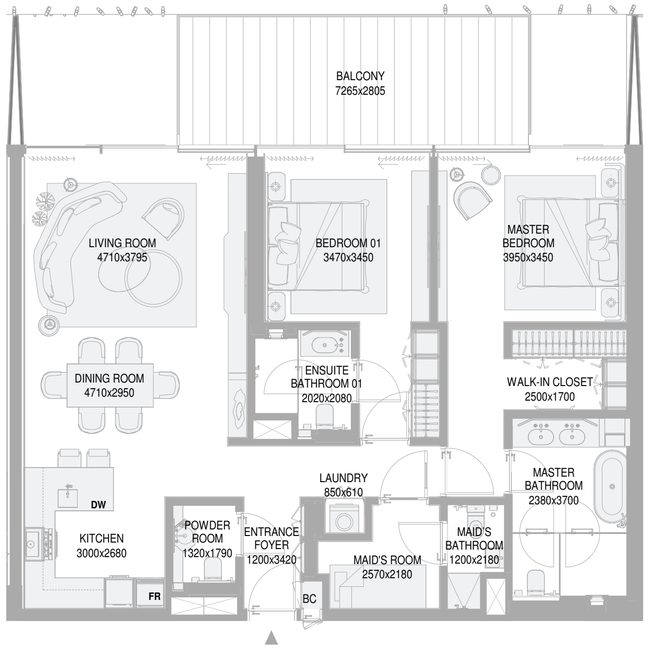

KEYSECTION

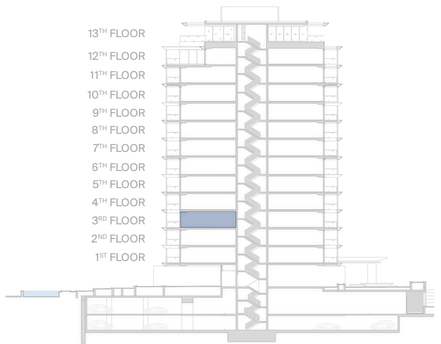

DESIGN DISCLAIMER: ANY CONCEPT RENDERINGS AS SHOWN FOR THE RESIDENCES ARE REPRESENTATIVE ONLY, AND THE DEVELOPER RESERVES THE RIGHT TO MAKE CHANGES OR SUBSTITUTIONS OF EQUAL OR BETTER QUALITY FOR ANY FEATURES, MATERIALS AND EQUIPMENT WHICH ARE INCLUDED WITH THE UNIT. THE ST. REGIS RESIDENCES AT DUBAI ISLANDS IS NOT OWNED, DEVELOPED, OR SOLD BY MARRIOTT INTERNATIONAL, INC. OR ITS AFFILIATES ("MARRIOTT"). PRIME PROPERTIES HOLDING LIMITED AND AVENEW REAL ESTATE DEVELOPMENT LLC USE THE ST. REGIS TRADEMARKS UNDER A LICENSE FROM MARRIOTT, WHICH HAS NOT CONFIRMED THE ACCURACY OF ANY OF THE STATEMENTS OR REPRESENTATIONS MADE HEREIN.

ST REGIS
AT DUBAI ISLANDS
THE RESIDENCES

2 BEDROOM

TYPE J

Unit No.: T1-0313

	SQ.M.	SQ.FT.
NET AREA	123.24	1,327
BALCONY AREA	20.54	221
TOTAL UNIT BUA	143.78	1,548



TOWER 1 TOWER 2





KEYSECTION

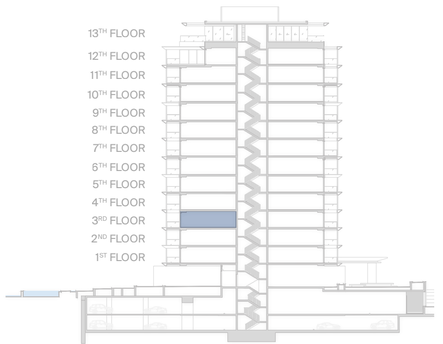

DESIGN DISCLAIMER: ANY CONCEPT RENDERINGS AS SHOWN FOR THE RESIDENCES ARE REPRESENTATIVE ONLY, AND THE DEVELOPER RESERVES THE RIGHT TO MAKE CHANGES OR SUBSTITUTIONS OF EQUAL OR BETTER QUALITY FOR ANY FEATURES, MATERIALS AND EQUIPMENT WHICH ARE INCLUDED WITH THE UNIT. THE ST. REGIS RESIDENCES AT DUBAI ISLANDS IS NOT OWNED, DEVELOPED, OR SOLD BY MARRIOTT INTERNATIONAL, INC. OR ITS AFFILIATES ("MARRIOTT"). PRIME PROPERTIES HOLDING LIMITED AND AVENEW REAL ESTATE DEVELOPMENT LLC USE THE ST. REGIS TRADEMARKS UNDER A LICENSE FROM MARRIOTT, WHICH HAS NOT CONFIRMED THE ACCURACY OF ANY OF THE STATEMENTS OR REPRESENTATIONS MADE HEREIN.

ST REGIS
AT DUBAI ISLANDS
THE RESIDENCES

2 BEDROOM

TYPE F

Unit No.: T1-0314

	SQ.M.	SQ.FT.
NET AREA	138.36	1,489
BALCONY AREA	21.22	229
TOTAL UNIT BUA	159.58	1,718



TOWER 1 TOWER 2



N

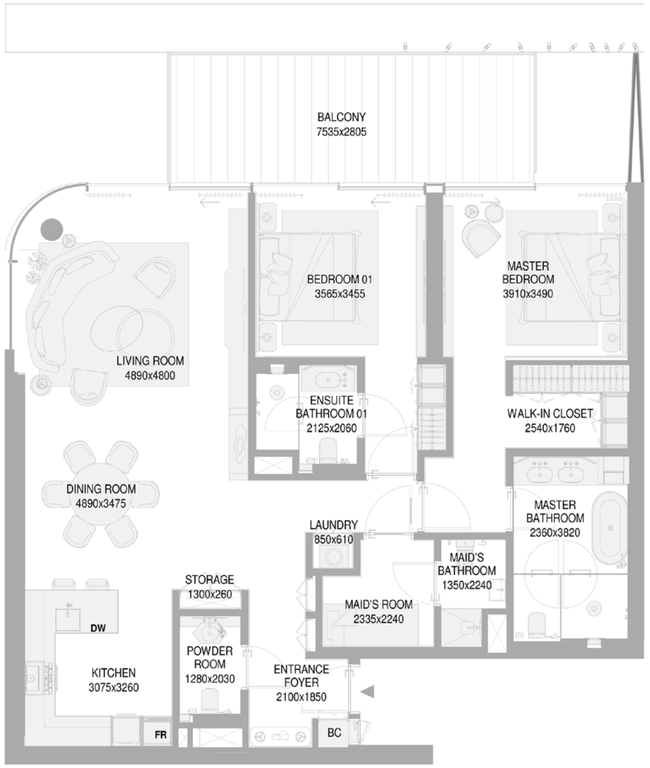

KEYSECTION

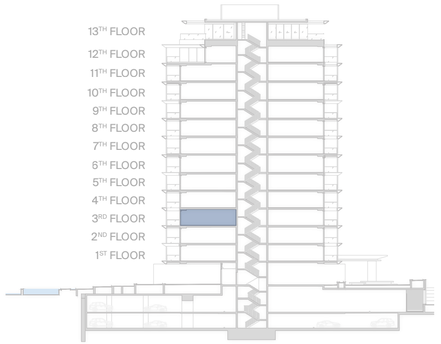

DESIGN DISCLAIMER: ANY CONCEPT RENDERINGS AS SHOWN FOR THE RESIDENCES ARE REPRESENTATIVE ONLY, AND THE DEVELOPER RESERVES THE RIGHT TO MAKE CHANGES OR SUBSTITUTIONS OF EQUAL OR BETTER QUALITY FOR ANY FEATURES, MATERIALS AND EQUIPMENT WHICH ARE INCLUDED WITH THE UNIT. THE ST. REGIS RESIDENCES AT DUBAI ISLANDS IS NOT OWNED, DEVELOPED, OR SOLD BY MARRIOTT INTERNATIONAL, INC. OR ITS AFFILIATES ("MARRIOTT"). PRIME PROPERTIES HOLDING LIMITED AND AVENEW REAL ESTATE DEVELOPMENT LLC USE THE ST. REGIS TRADEMARKS UNDER A LICENSE FROM MARRIOTT, WHICH HAS NOT CONFIRMED THE ACCURACY OF ANY OF THE STATEMENTS OR REPRESENTATIONS MADE HEREIN.

ST REGIS
AT DUBAI ISLANDS
THE RESIDENCES

2 BEDROOM

TYPE D

Unit No.: T1-0401

	SQ.M.	SQ.FT.
NET AREA	136.71	1,472
BALCONY AREA	20.92	225
TOTAL UNIT BUA	157.63	1,697



TOWER 1 TOWER 2



N

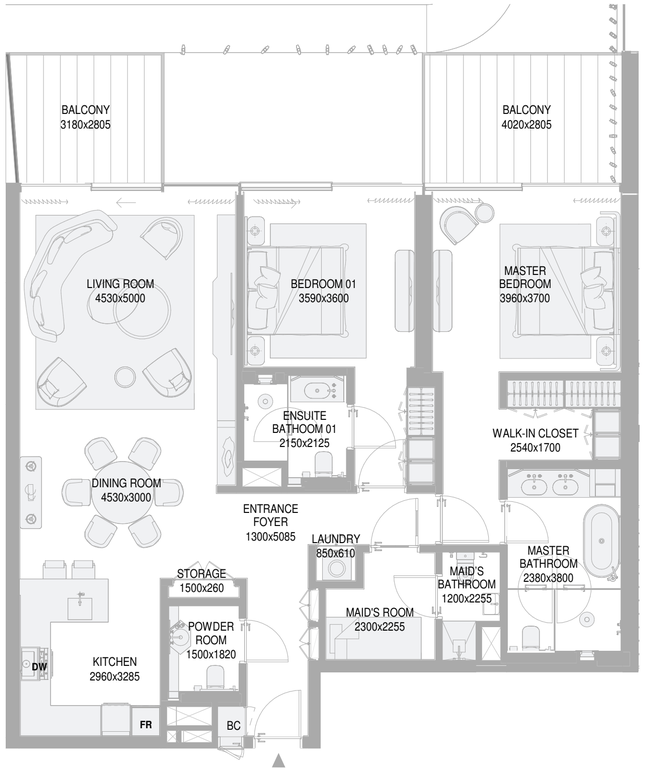

KEYSECTION

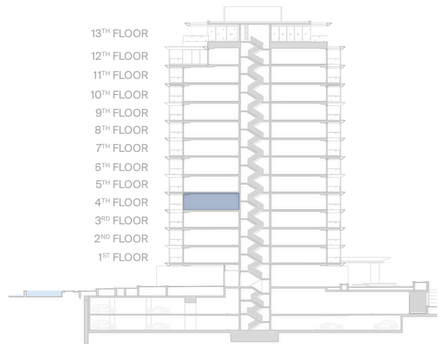

DESIGN DISCLAIMER: ANY CONCEPT RENDERINGS AS SHOWN FOR THE RESIDENCES ARE REPRESENTATIVE ONLY, AND THE DEVELOPER RESERVES THE RIGHT TO MAKE CHANGES OR SUBSTITUTIONS OF EQUAL OR BETTER QUALITY FOR ANY FEATURES, MATERIALS AND EQUIPMENT WHICH ARE INCLUDED WITH THE UNIT. THE ST. REGIS RESIDENCES AT DUBAI ISLANDS IS NOT OWNED, DEVELOPED, OR SOLD BY MARRIOTT INTERNATIONAL, INC. OR ITS AFFILIATES ("MARRIOTT"). PRIME PROPERTIES HOLDING LIMITED AND AVENEW REAL ESTATE DEVELOPMENT LLC USE THE ST. REGIS TRADEMARKS UNDER A LICENSE FROM MARRIOTT, WHICH HAS NOT CONFIRMED THE ACCURACY OF ANY OF THE STATEMENTS OR REPRESENTATIONS MADE HEREIN.

ST REGIS
AT DUBAI ISLANDS
THE RESIDENCES

2 BEDROOM

TYPE E

Unit No.: T1-0402

	SQ.M.	SQ.FT.
NET AREA	129.5	1,394
BALCONY AREA	14.95	161
TOTAL UNIT BUA	144.45	1,555



TOWER 1 TOWER 2



N



KEYSECTION

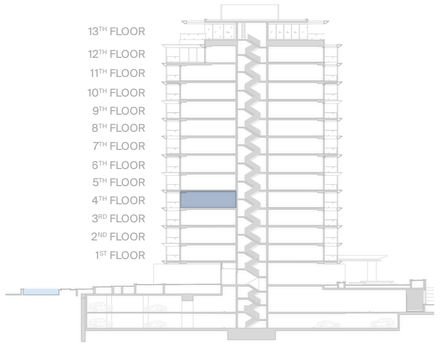

DESIGN DISCLAIMER: ANY CONCEPT RENDERINGS AS SHOWN FOR THE RESIDENCES ARE REPRESENTATIVE ONLY, AND THE DEVELOPER RESERVES THE RIGHT TO MAKE CHANGES OR SUBSTITUTIONS OF EQUAL OR BETTER QUALITY FOR ANY FEATURES, MATERIALS AND EQUIPMENT WHICH ARE INCLUDED WITH THE UNIT. THE ST. REGIS RESIDENCES AT DUBAI ISLANDS IS NOT OWNED, DEVELOPED, OR SOLD BY MARRIOTT INTERNATIONAL, INC. OR ITS AFFILIATES ("MARRIOTT"). PRIME PROPERTIES HOLDING LIMITED AND AVENEW REAL ESTATE DEVELOPMENT LLC USE THE ST. REGIS TRADEMARKS UNDER A LICENSE FROM MARRIOTT, WHICH HAS NOT CONFIRMED THE ACCURACY OF ANY OF THE STATEMENTS OR REPRESENTATIONS MADE HEREIN.

ST REGIS
AT DUBAI ISLANDS
THE RESIDENCES

2 BEDROOM

TYPE E (M)

Unit No.: T1-0403

	SQ.M.	SQ.FT.
NET AREA	129.07	1,389
BALCONY AREA	38.97	420
TOTAL UNIT BUA	168.04	1,809



TOWER 1 TOWER 2



N



KEYSECTION

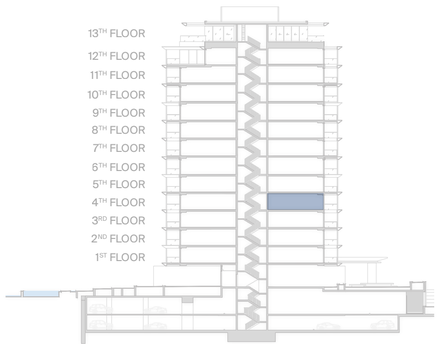

DESIGN DISCLAIMER: ANY CONCEPT RENDERINGS AS SHOWN FOR THE RESIDENCES ARE REPRESENTATIVE ONLY, AND THE DEVELOPER RESERVES THE RIGHT TO MAKE CHANGES OR SUBSTITUTIONS OF EQUAL OR BETTER QUALITY FOR ANY FEATURES, MATERIALS AND EQUIPMENT WHICH ARE INCLUDED WITH THE UNIT. THE ST. REGIS RESIDENCES AT DUBAI ISLANDS IS NOT OWNED, DEVELOPED, OR SOLD BY MARRIOTT INTERNATIONAL, INC. OR ITS AFFILIATES ("MARRIOTT"). PRIME PROPERTIES HOLDING LIMITED AND AVENEW REAL ESTATE DEVELOPMENT LLC USE THE ST. REGIS TRADEMARKS UNDER A LICENSE FROM MARRIOTT, WHICH HAS NOT CONFIRMED THE ACCURACY OF ANY OF THE STATEMENTS OR REPRESENTATIONS MADE HEREIN.

ST REGIS
AT DUBAI ISLANDS
THE RESIDENCES

2 BEDROOM

TYPE C

Unit No.: T1-0408

	SQ.M.	SQ.FT.
NET AREA	138.83	1,494
BALCONY AREA	16.13	174
TOTAL UNIT BUA	154.96	1,668



TOWER 1 TOWER 2



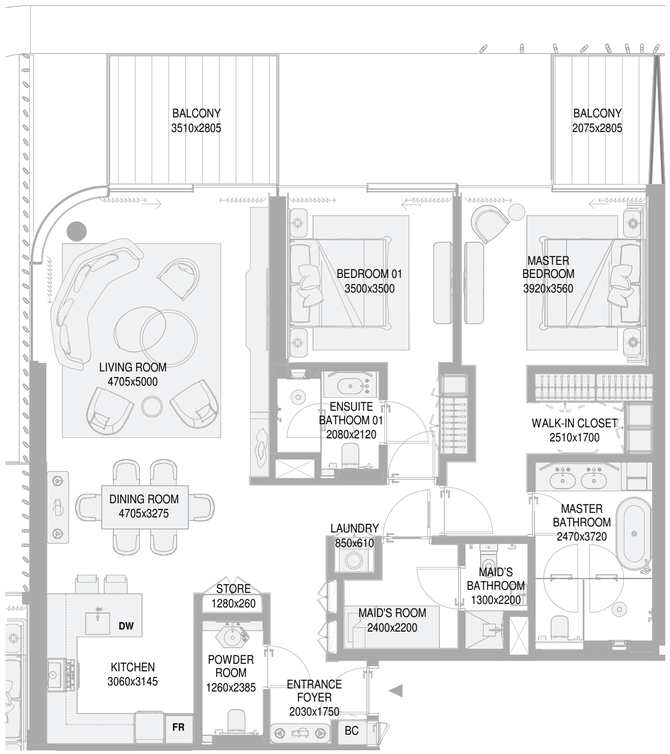

KEYSECTION

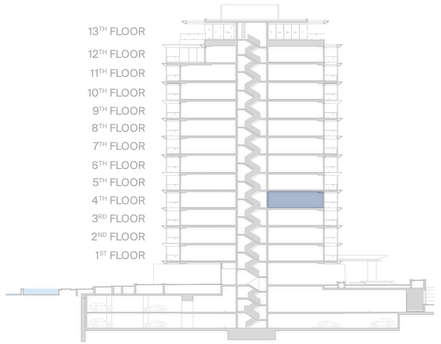

DESIGN DISCLAIMER: ANY CONCEPT RENDERINGS AS SHOWN FOR THE RESIDENCES ARE REPRESENTATIVE ONLY, AND THE DEVELOPER RESERVES THE RIGHT TO MAKE CHANGES OR SUBSTITUTIONS OF EQUAL OR BETTER QUALITY FOR ANY FEATURES, MATERIALS AND EQUIPMENT WHICH ARE INCLUDED WITH THE UNIT. THE ST. REGIS RESIDENCES AT DUBAI ISLANDS IS NOT OWNED, DEVELOPED, OR SOLD BY MARRIOTT INTERNATIONAL, INC. OR ITS AFFILIATES ("MARRIOTT"). PRIME PROPERTIES HOLDING LIMITED AND AVENEW REAL ESTATE DEVELOPMENT LLC USE THE ST. REGIS TRADEMARKS UNDER A LICENSE FROM MARRIOTT, WHICH HAS NOT CONFIRMED THE ACCURACY OF ANY OF THE STATEMENTS OR REPRESENTATIONS MADE HEREIN.

ST REGIS
AT DUBAI ISLANDS
THE RESIDENCES

2 BEDROOM

TYPE B

Unit No.: T1-0410

	SQ.M.	SQ.FT.
NET AREA	132.51	1,426
BALCONY AREA	43.48	468
TOTAL UNIT BUA	175.99	1,894



TOWER 1 TOWER 2



N



KEYSECTION

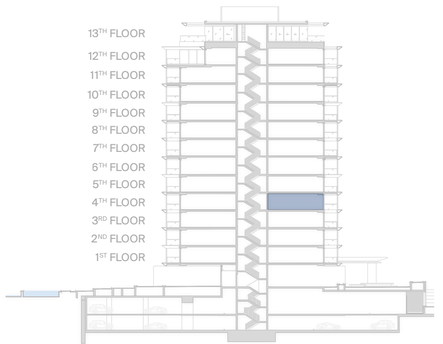

DESIGN DISCLAIMER: ANY CONCEPT RENDERINGS AS SHOWN FOR THE RESIDENCES ARE REPRESENTATIVE ONLY, AND THE DEVELOPER RESERVES THE RIGHT TO MAKE CHANGES OR SUBSTITUTIONS OF EQUAL OR BETTER QUALITY FOR ANY FEATURES, MATERIALS AND EQUIPMENT WHICH ARE INCLUDED WITH THE UNIT. THE ST. REGIS RESIDENCES AT DUBAI ISLANDS IS NOT OWNED, DEVELOPED, OR SOLD BY MARRIOTT INTERNATIONAL, INC. OR ITS AFFILIATES ("MARRIOTT"). PRIME PROPERTIES HOLDING LIMITED AND AVENEW REAL ESTATE DEVELOPMENT LLC USE THE ST. REGIS TRADEMARKS UNDER A LICENSE FROM MARRIOTT, WHICH HAS NOT CONFIRMED THE ACCURACY OF ANY OF THE STATEMENTS OR REPRESENTATIONS MADE HEREIN.

ST REGIS
AT DUBAI ISLANDS
THE RESIDENCES

2 BEDROOM

TYPE A

Unit No.: T1-0412

	SQ.M.	SQ.FT.
NET AREA	123.62	1,331
BALCONY AREA	15.57	167
TOTAL UNIT BUA	139.19	1,498



TOWER 1

TOWER 2





KEYSECTION

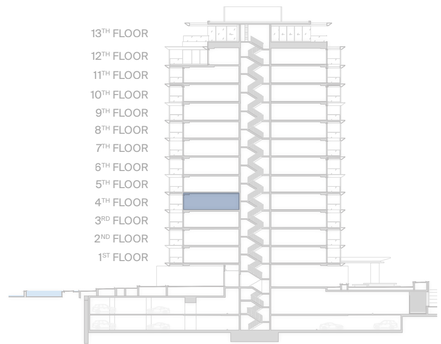

DESIGN DISCLAIMER: ANY CONCEPT RENDERINGS AS SHOWN FOR THE RESIDENCES ARE REPRESENTATIVE ONLY, AND THE DEVELOPER RESERVES THE RIGHT TO MAKE CHANGES OR SUBSTITUTIONS OF EQUAL OR BETTER QUALITY FOR ANY FEATURES, MATERIALS AND EQUIPMENT WHICH ARE INCLUDED WITH THE UNIT. THE ST. REGIS RESIDENCES AT DUBAI ISLANDS IS NOT OWNED, DEVELOPED, OR SOLD BY MARRIOTT INTERNATIONAL, INC. OR ITS AFFILIATES ("MARRIOTT"). PRIME PROPERTIES HOLDING LIMITED AND AVENEW REAL ESTATE DEVELOPMENT LLC USE THE ST. REGIS TRADEMARKS UNDER A LICENSE FROM MARRIOTT, WHICH HAS NOT CONFIRMED THE ACCURACY OF ANY OF THE STATEMENTS OR REPRESENTATIONS MADE HEREIN.

ST REGIS
AT DUBAI ISLANDS
THE RESIDENCES

2 BEDROOM

TYPE J

Unit No.: T1-0413

	SQ.M.	SQ.FT.
NET AREA	123.22	1,326
BALCONY AREA	13.81	149
TOTAL UNIT BUA	137.03	1,475



TOWER 1

TOWER 2

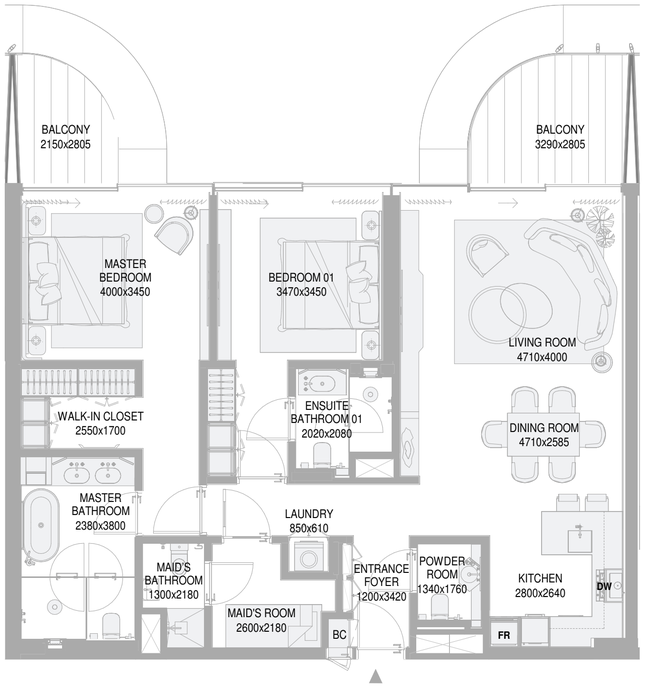

KEYSECTION

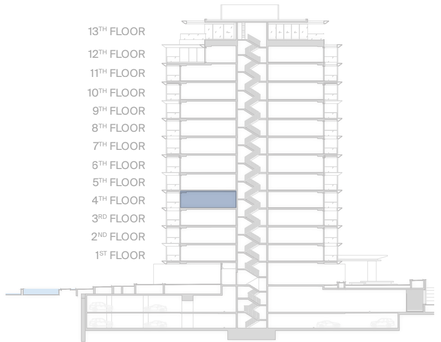



DESIGN DISCLAIMER: ANY CONCEPT RENDERINGS AS SHOWN FOR THE RESIDENCES ARE REPRESENTATIVE ONLY, AND THE DEVELOPER RESERVES THE RIGHT TO MAKE CHANGES OR SUBSTITUTIONS OF EQUAL OR BETTER QUALITY FOR ANY FEATURES, MATERIALS AND EQUIPMENT WHICH ARE INCLUDED WITH THE UNIT. THE ST. REGIS RESIDENCES AT DUBAI ISLANDS IS NOT OWNED, DEVELOPED, OR SOLD BY MARRIOTT INTERNATIONAL, INC. OR ITS AFFILIATES ("MARRIOTT"). PRIME PROPERTIES HOLDING LIMITED AND AVENEW REAL ESTATE DEVELOPMENT LLC USE THE ST. REGIS TRADEMARKS UNDER A LICENSE FROM MARRIOTT, WHICH HAS NOT CONFIRMED THE ACCURACY OF ANY OF THE STATEMENTS OR REPRESENTATIONS MADE HEREIN.

ST REGIS
AT DUBAI ISLANDS
THE RESIDENCES

2 BEDROOM

TYPE F

Unit No.: T1-0414

	SQ.M.	SQ.FT.
NET AREA	138.44	1,490
BALCONY AREA	16.34	176
TOTAL UNIT BUA	154.78	1,666



TOWER 1 TOWER 2



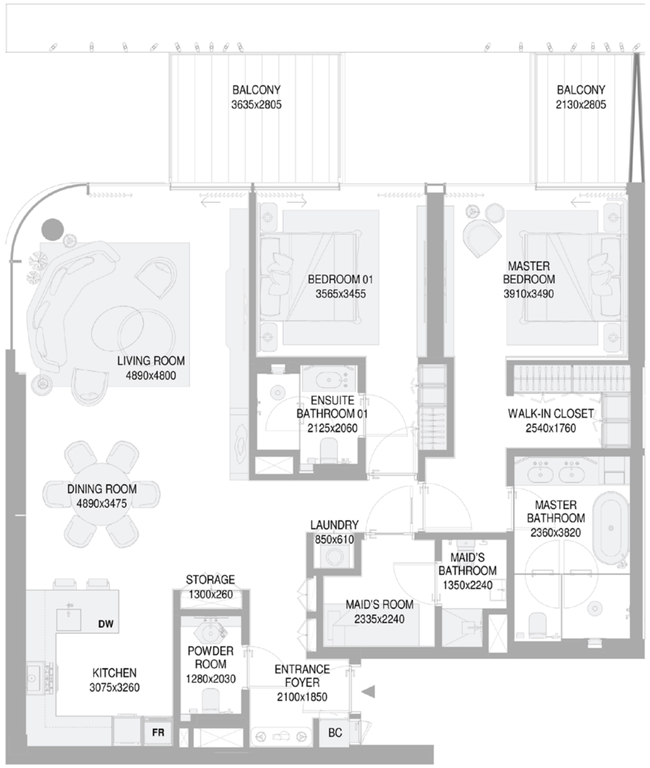

KEYSECTION

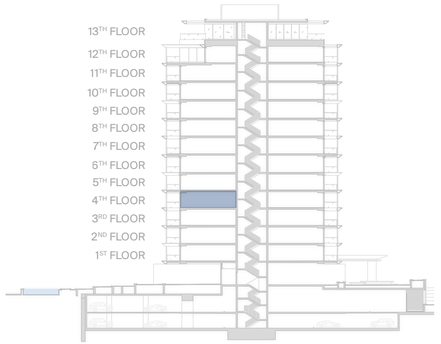

DESIGN DISCLAIMER: ANY CONCEPT RENDERINGS AS SHOWN FOR THE RESIDENCES ARE REPRESENTATIVE ONLY, AND THE DEVELOPER RESERVES THE RIGHT TO MAKE CHANGES OR SUBSTITUTIONS OF EQUAL OR BETTER QUALITY FOR ANY FEATURES, MATERIALS AND EQUIPMENT WHICH ARE INCLUDED WITH THE UNIT. THE ST. REGIS RESIDENCES AT DUBAI ISLANDS IS NOT OWNED, DEVELOPED, OR SOLD BY MARRIOTT INTERNATIONAL, INC. OR ITS AFFILIATES ("MARRIOTT"). PRIME PROPERTIES HOLDING LIMITED AND AVENEW REAL ESTATE DEVELOPMENT LLC USE THE ST. REGIS TRADEMARKS UNDER A LICENSE FROM MARRIOTT, WHICH HAS NOT CONFIRMED THE ACCURACY OF ANY OF THE STATEMENTS OR REPRESENTATIONS MADE HEREIN.

ST REGIS
AT DUBAI ISLANDS
THE RESIDENCES

2 BEDROOM

TYPE D

Unit No.: T1-0501

	SQ.M.	SQ.FT.
NET AREA	136.71	1,472
BALCONY AREA	15.43	166
TOTAL UNIT BUA	152.14	1,638



TOWER 1 TOWER 2



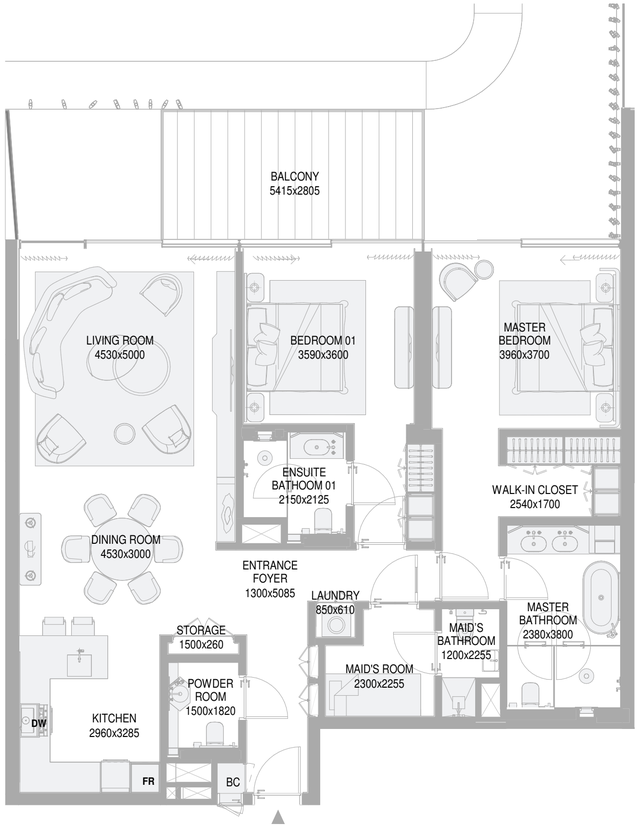

KEYSECTION

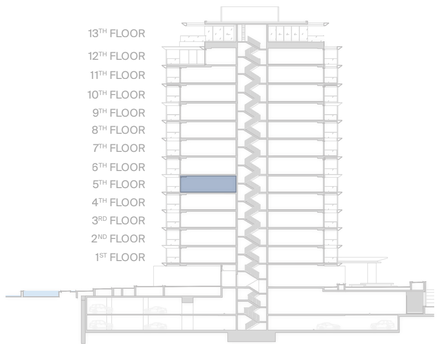

DESIGN DISCLAIMER: ANY CONCEPT RENDERINGS AS SHOWN FOR THE RESIDENCES ARE REPRESENTATIVE ONLY, AND THE DEVELOPER RESERVES THE RIGHT TO MAKE CHANGES OR SUBSTITUTIONS OF EQUAL OR BETTER QUALITY FOR ANY FEATURES, MATERIALS AND EQUIPMENT WHICH ARE INCLUDED WITH THE UNIT. THE ST. REGIS RESIDENCES AT DUBAI ISLANDS IS NOT OWNED, DEVELOPED, OR SOLD BY MARRIOTT INTERNATIONAL, INC. OR ITS AFFILIATES ("MARRIOTT"). PRIME PROPERTIES HOLDING LIMITED AND AVENEW REAL ESTATE DEVELOPMENT LLC USE THE ST. REGIS TRADEMARKS UNDER A LICENSE FROM MARRIOTT, WHICH HAS NOT CONFIRMED THE ACCURACY OF ANY OF THE STATEMENTS OR REPRESENTATIONS MADE HEREIN.

ST REGIS
AT DUBAI ISLANDS
THE RESIDENCES

2 BEDROOM

TYPE E

Unit No.: T1-0502

	SQ.M.	SQ.FT.
NET AREA	129.04	1,389
BALCONY AREA	44.79	482
TOTAL UNIT BUA	173.83	1,871



TOWER 1 TOWER 2



N



KEYSECTION

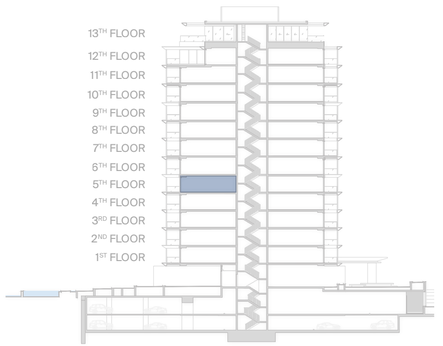

DESIGN DISCLAIMER: ANY CONCEPT RENDERINGS AS SHOWN FOR THE RESIDENCES ARE REPRESENTATIVE ONLY, AND THE DEVELOPER RESERVES THE RIGHT TO MAKE CHANGES OR SUBSTITUTIONS OF EQUAL OR BETTER QUALITY FOR ANY FEATURES, MATERIALS AND EQUIPMENT WHICH ARE INCLUDED WITH THE UNIT. THE ST. REGIS RESIDENCES AT DUBAI ISLANDS IS NOT OWNED, DEVELOPED, OR SOLD BY MARRIOTT INTERNATIONAL, INC. OR ITS AFFILIATES ("MARRIOTT"). PRIME PROPERTIES HOLDING LIMITED AND AVENEW REAL ESTATE DEVELOPMENT LLC USE THE ST. REGIS TRADEMARKS UNDER A LICENSE FROM MARRIOTT, WHICH HAS NOT CONFIRMED THE ACCURACY OF ANY OF THE STATEMENTS OR REPRESENTATIONS MADE HEREIN.

ST REGIS
AT DUBAI ISLANDS
THE RESIDENCES

2 BEDROOM

TYPE E (M)

Unit No.: T1-0503

	SQ.M.	SQ.FT.
NET AREA	129.31	1,392
BALCONY AREA	21.16	228
TOTAL UNIT BUA	150.47	1,620



TOWER 1 TOWER 2



N



KEYSECTION

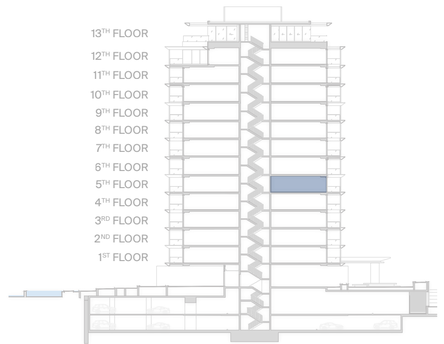

DESIGN DISCLAIMER: ANY CONCEPT RENDERINGS AS SHOWN FOR THE RESIDENCES ARE REPRESENTATIVE ONLY, AND THE DEVELOPER RESERVES THE RIGHT TO MAKE CHANGES OR SUBSTITUTIONS OF EQUAL OR BETTER QUALITY FOR ANY FEATURES, MATERIALS AND EQUIPMENT WHICH ARE INCLUDED WITH THE UNIT. THE ST. REGIS RESIDENCES AT DUBAI ISLANDS IS NOT OWNED, DEVELOPED, OR SOLD BY MARRIOTT INTERNATIONAL, INC. OR ITS AFFILIATES ("MARRIOTT"). PRIME PROPERTIES HOLDING LIMITED AND AVENEW REAL ESTATE DEVELOPMENT LLC USE THE ST. REGIS TRADEMARKS UNDER A LICENSE FROM MARRIOTT, WHICH HAS NOT CONFIRMED THE ACCURACY OF ANY OF THE STATEMENTS OR REPRESENTATIONS MADE HEREIN.

ST REGIS
AT DUBAI ISLANDS
THE RESIDENCES

2 BEDROOM

TYPE C

Unit No.: T1-0508

	SQ.M.	SQ.FT.
NET AREA	138.82	1,494
BALCONY AREA	21.08	227
TOTAL UNIT BUA	159.90	1,721



TOWER 1 TOWER 2



N

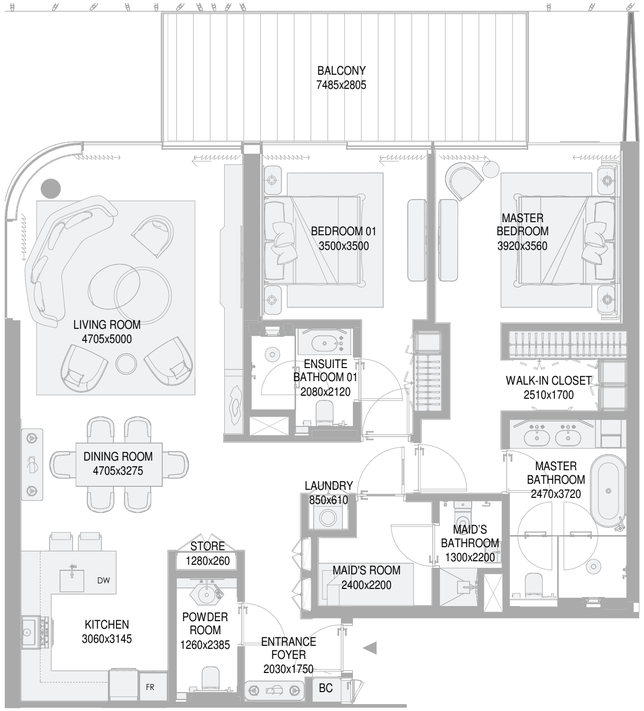

KEYSECTION

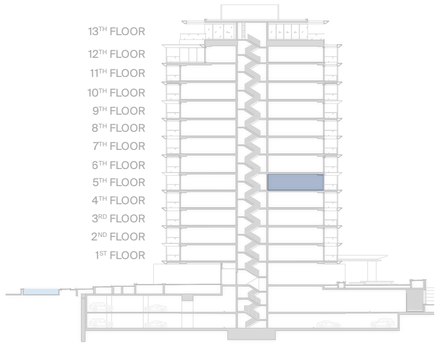

DESIGN DISCLAIMER: ANY CONCEPT RENDERINGS AS SHOWN FOR THE RESIDENCES ARE REPRESENTATIVE ONLY, AND THE DEVELOPER RESERVES THE RIGHT TO MAKE CHANGES OR SUBSTITUTIONS OF EQUAL OR BETTER QUALITY FOR ANY FEATURES, MATERIALS AND EQUIPMENT WHICH ARE INCLUDED WITH THE UNIT. THE ST. REGIS RESIDENCES AT DUBAI ISLANDS IS NOT OWNED, DEVELOPED, OR SOLD BY MARRIOTT INTERNATIONAL, INC. OR ITS AFFILIATES ("MARRIOTT"). PRIME PROPERTIES HOLDING LIMITED AND AVENEW REAL ESTATE DEVELOPMENT LLC USE THE ST. REGIS TRADEMARKS UNDER A LICENSE FROM MARRIOTT, WHICH HAS NOT CONFIRMED THE ACCURACY OF ANY OF THE STATEMENTS OR REPRESENTATIONS MADE HEREIN.

ST REGIS
AT DUBAI ISLANDS
THE RESIDENCES

2 BEDROOM

TYPE B

Unit No.: T1-0510

	SQ.M.	SQ.FT.
NET AREA	132.36	1,425
BALCONY AREA	16.3	175
TOTAL UNIT BUA	148.66	1,600



TOWER 1 TOWER 2



N

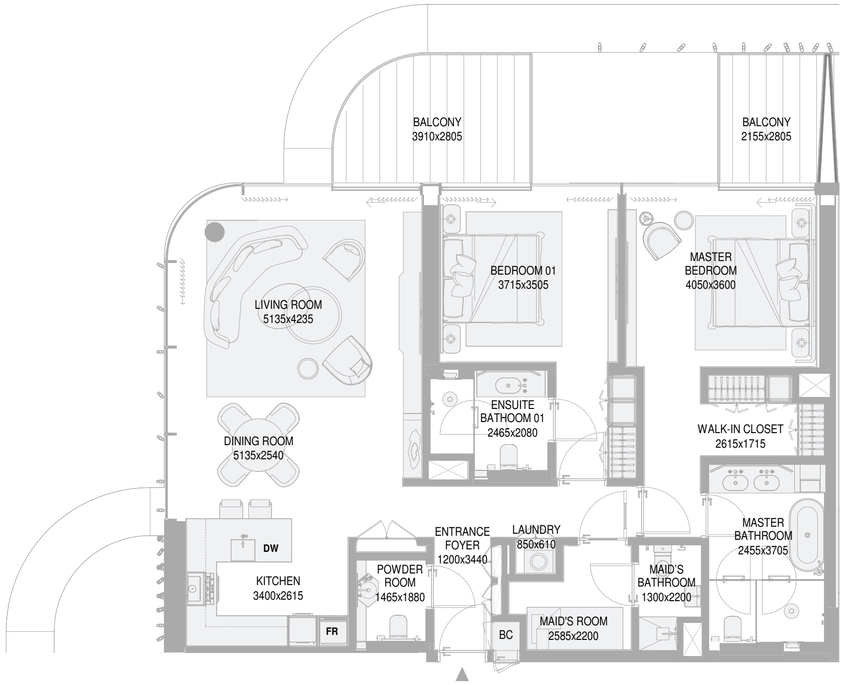

KEYSECTION

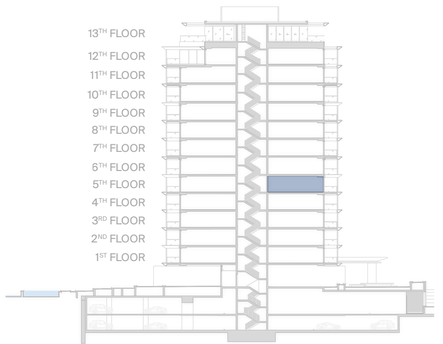

DESIGN DISCLAIMER: ANY CONCEPT RENDERINGS AS SHOWN FOR THE RESIDENCES ARE REPRESENTATIVE ONLY, AND THE DEVELOPER RESERVES THE RIGHT TO MAKE CHANGES OR SUBSTITUTIONS OF EQUAL OR BETTER QUALITY FOR ANY FEATURES, MATERIALS AND EQUIPMENT WHICH ARE INCLUDED WITH THE UNIT. THE ST. REGIS RESIDENCES AT DUBAI ISLANDS IS NOT OWNED, DEVELOPED, OR SOLD BY MARRIOTT INTERNATIONAL, INC. OR ITS AFFILIATES ("MARRIOTT"). PRIME PROPERTIES HOLDING LIMITED AND AVENEW REAL ESTATE DEVELOPMENT LLC USE THE ST. REGIS TRADEMARKS UNDER A LICENSE FROM MARRIOTT, WHICH HAS NOT CONFIRMED THE ACCURACY OF ANY OF THE STATEMENTS OR REPRESENTATIONS MADE HEREIN.

ST REGIS
AT DUBAI ISLANDS
THE RESIDENCES

2 BEDROOM

TYPE A

Unit No.: T1-0512

	SQ.M.	SQ.FT.
NET AREA	123.62	1,331
BALCONY AREA	20.46	220
TOTAL UNIT BUA	144.08	1,551



TOWER 1 TOWER 2



N



KEYSECTION

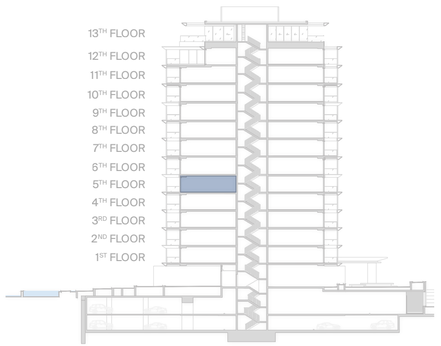

DESIGN DISCLAIMER: ANY CONCEPT RENDERINGS AS SHOWN FOR THE RESIDENCES ARE REPRESENTATIVE ONLY, AND THE DEVELOPER RESERVES THE RIGHT TO MAKE CHANGES OR SUBSTITUTIONS OF EQUAL OR BETTER QUALITY FOR ANY FEATURES, MATERIALS AND EQUIPMENT WHICH ARE INCLUDED WITH THE UNIT. THE ST. REGIS RESIDENCES AT DUBAI ISLANDS IS NOT OWNED, DEVELOPED, OR SOLD BY MARRIOTT INTERNATIONAL, INC. OR ITS AFFILIATES ("MARRIOTT"). PRIME PROPERTIES HOLDING LIMITED AND AVENEW REAL ESTATE DEVELOPMENT LLC USE THE ST. REGIS TRADEMARKS UNDER A LICENSE FROM MARRIOTT, WHICH HAS NOT CONFIRMED THE ACCURACY OF ANY OF THE STATEMENTS OR REPRESENTATIONS MADE HEREIN.

ST REGIS
AT DUBAI ISLANDS
THE RESIDENCES

2 BEDROOM

TYPE J

Unit No.: T1-0513

	SQ.M.	SQ.FT.
NET AREA	123.22	1,326
BALCONY AREA	20.4	220
TOTAL UNIT BUA	143.62	1,546



TOWER 1 TOWER 2



N



KEYSECTION

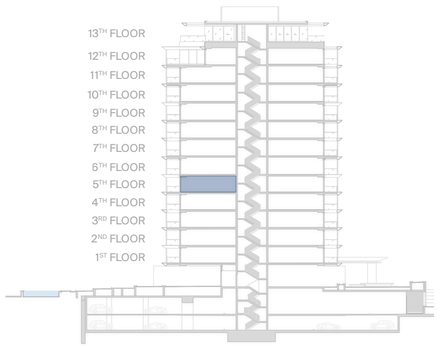

DESIGN DISCLAIMER: ANY CONCEPT RENDERINGS AS SHOWN FOR THE RESIDENCES ARE REPRESENTATIVE ONLY, AND THE DEVELOPER RESERVES THE RIGHT TO MAKE CHANGES OR SUBSTITUTIONS OF EQUAL OR BETTER QUALITY FOR ANY FEATURES, MATERIALS AND EQUIPMENT WHICH ARE INCLUDED WITH THE UNIT. THE ST. REGIS RESIDENCES AT DUBAI ISLANDS IS NOT OWNED, DEVELOPED, OR SOLD BY MARRIOTT INTERNATIONAL, INC. OR ITS AFFILIATES ("MARRIOTT"). PRIME PROPERTIES HOLDING LIMITED AND AVENEW REAL ESTATE DEVELOPMENT LLC USE THE ST. REGIS TRADEMARKS UNDER A LICENSE FROM MARRIOTT, WHICH HAS NOT CONFIRMED THE ACCURACY OF ANY OF THE STATEMENTS OR REPRESENTATIONS MADE HEREIN.

ST REGIS
AT DUBAI ISLANDS
THE RESIDENCES

2 BEDROOM

TYPE F

Unit No.: T1-0514

	SQ.M.	SQ.FT.
NET AREA	138.36	1,489
BALCONY AREA	21.21	229
TOTAL UNIT BUA	159.57	1,718



TOWER 1 TOWER 2



N

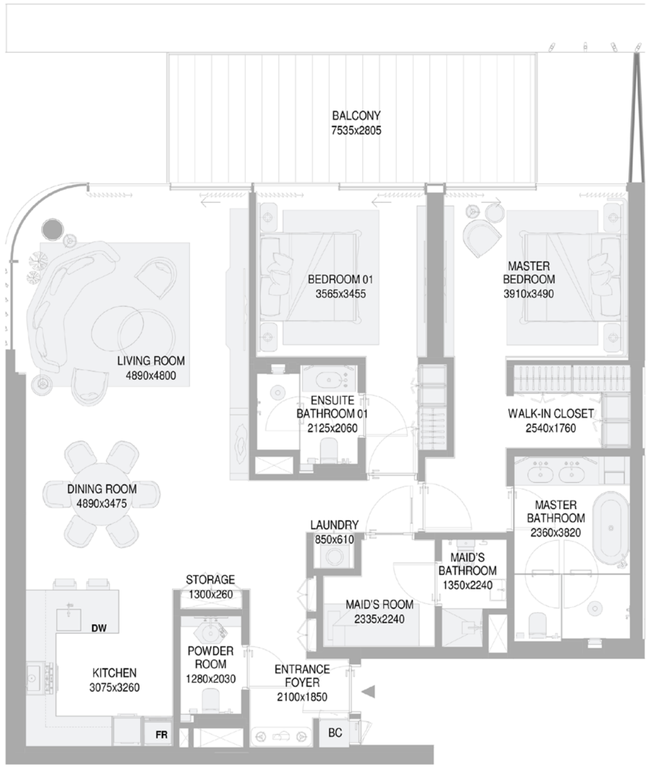

KEYSECTION

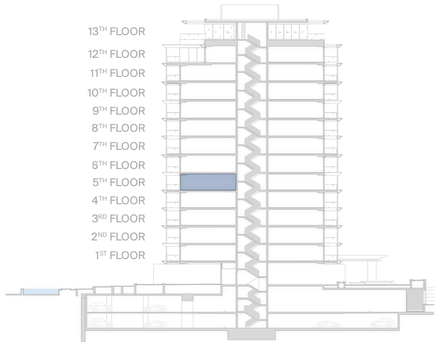

DESIGN DISCLAIMER: ANY CONCEPT RENDERINGS AS SHOWN FOR THE RESIDENCES ARE REPRESENTATIVE ONLY, AND THE DEVELOPER RESERVES THE RIGHT TO MAKE CHANGES OR SUBSTITUTIONS OF EQUAL OR BETTER QUALITY FOR ANY FEATURES, MATERIALS AND EQUIPMENT WHICH ARE INCLUDED WITH THE UNIT. THE ST. REGIS RESIDENCES AT DUBAI ISLANDS IS NOT OWNED, DEVELOPED, OR SOLD BY MARRIOTT INTERNATIONAL, INC. OR ITS AFFILIATES ("MARRIOTT"). PRIME PROPERTIES HOLDING LIMITED AND AVENEW REAL ESTATE DEVELOPMENT LLC USE THE ST. REGIS TRADEMARKS UNDER A LICENSE FROM MARRIOTT, WHICH HAS NOT CONFIRMED THE ACCURACY OF ANY OF THE STATEMENTS OR REPRESENTATIONS MADE HEREIN.

ST REGIS
AT DUBAI ISLANDS
THE RESIDENCES

2 BEDROOM

TYPE D

Unit No.: T1-0601

	SQ.M.	SQ.FT.
NET AREA	136.64	1,471
BALCONY AREA	20.97	225
TOTAL UNIT BUA	157.61	1,696



TOWER 1

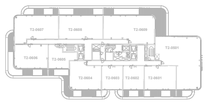

TOWER 2



N

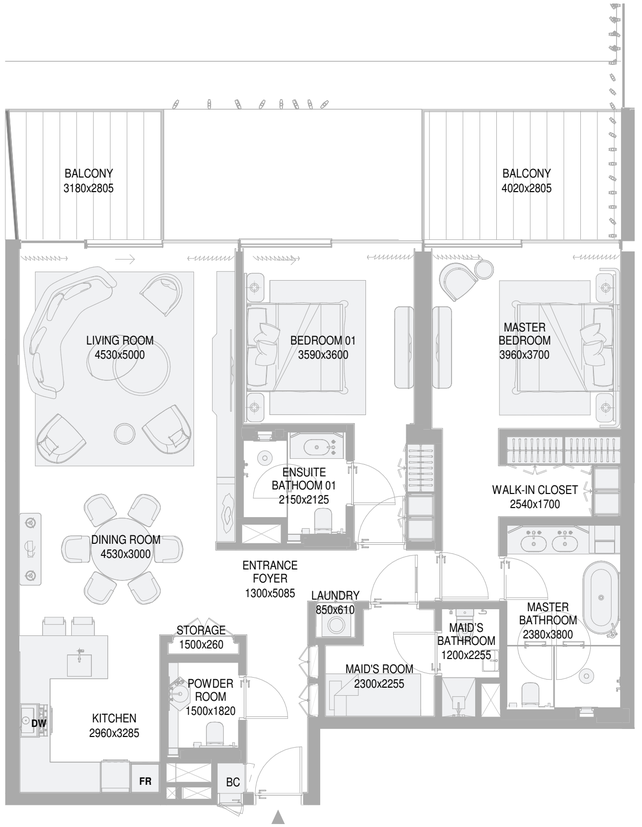

KEYSECTION

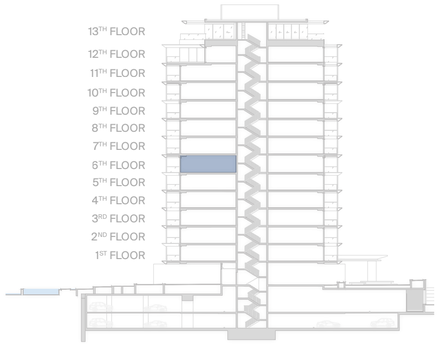

DESIGN DISCLAIMER: ANY CONCEPT RENDERINGS AS SHOWN FOR THE RESIDENCES ARE REPRESENTATIVE ONLY, AND THE DEVELOPER RESERVES THE RIGHT TO MAKE CHANGES OR SUBSTITUTIONS OF EQUAL OR BETTER QUALITY FOR ANY FEATURES, MATERIALS AND EQUIPMENT WHICH ARE INCLUDED WITH THE UNIT. THE ST. REGIS RESIDENCES AT DUBAI ISLANDS IS NOT OWNED, DEVELOPED, OR SOLD BY MARRIOTT INTERNATIONAL, INC. OR ITS AFFILIATES ("MARRIOTT"). PRIME PROPERTIES HOLDING LIMITED AND AVENEW REAL ESTATE DEVELOPMENT LLC USE THE ST. REGIS TRADEMARKS UNDER A LICENSE FROM MARRIOTT, WHICH HAS NOT CONFIRMED THE ACCURACY OF ANY OF THE STATEMENTS OR REPRESENTATIONS MADE HEREIN.

ST REGIS
AT DUBAI ISLANDS
THE RESIDENCES

2 BEDROOM

TYPE E

Unit No.: T1-0602

	SQ.M.	SQ.FT.
NET AREA	129.5	1,394
BALCONY AREA	15.8	170
TOTAL UNIT BUA	145.30	1,564



TOWER 1

TOWER 2





KEYSECTION

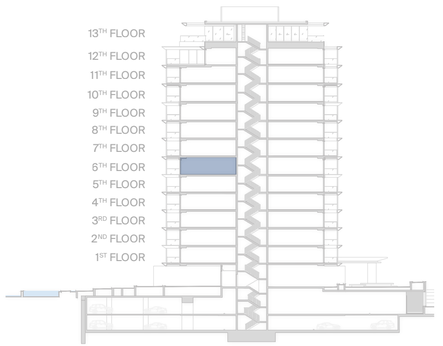

DESIGN DISCLAIMER: ANY CONCEPT RENDERINGS AS SHOWN FOR THE RESIDENCES ARE REPRESENTATIVE ONLY, AND THE DEVELOPER RESERVES THE RIGHT TO MAKE CHANGES OR SUBSTITUTIONS OF EQUAL OR BETTER QUALITY FOR ANY FEATURES, MATERIALS AND EQUIPMENT WHICH ARE INCLUDED WITH THE UNIT. THE ST. REGIS RESIDENCES AT DUBAI ISLANDS IS NOT OWNED, DEVELOPED, OR SOLD BY MARRIOTT INTERNATIONAL, INC. OR ITS AFFILIATES ("MARRIOTT"). PRIME PROPERTIES HOLDING LIMITED AND AVENEW REAL ESTATE DEVELOPMENT LLC USE THE ST. REGIS TRADEMARKS UNDER A LICENSE FROM MARRIOTT, WHICH HAS NOT CONFIRMED THE ACCURACY OF ANY OF THE STATEMENTS OR REPRESENTATIONS MADE HEREIN.

ST REGIS
AT DUBAI ISLANDS
THE RESIDENCES

2 BEDROOM

TYPE E (M)

Unit No.: T1-0603

	SQ.M.	SQ.FT.
NET AREA	129.21	1,391
BALCONY AREA	29.51	317
TOTAL UNIT BUA	158.72	1,708

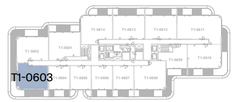

TOWER 1

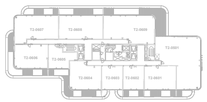

TOWER 2



N



KEYSECTION

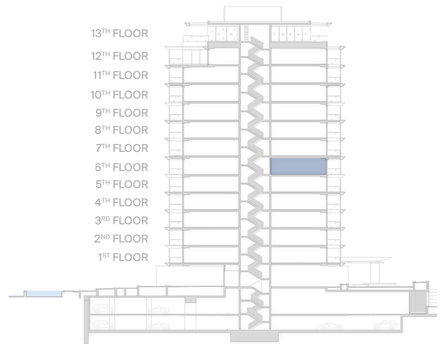

DESIGN DISCLAIMER: ANY CONCEPT RENDERINGS AS SHOWN FOR THE RESIDENCES ARE REPRESENTATIVE ONLY, AND THE DEVELOPER RESERVES THE RIGHT TO MAKE CHANGES OR SUBSTITUTIONS OF EQUAL OR BETTER QUALITY FOR ANY FEATURES, MATERIALS AND EQUIPMENT WHICH ARE INCLUDED WITH THE UNIT. THE ST. REGIS RESIDENCES AT DUBAI ISLANDS IS NOT OWNED, DEVELOPED, OR SOLD BY MARRIOTT INTERNATIONAL, INC. OR ITS AFFILIATES ("MARRIOTT"). PRIME PROPERTIES HOLDING LIMITED AND AVENEW REAL ESTATE DEVELOPMENT LLC USE THE ST. REGIS TRADEMARKS UNDER A LICENSE FROM MARRIOTT, WHICH HAS NOT CONFIRMED THE ACCURACY OF ANY OF THE STATEMENTS OR REPRESENTATIONS MADE HEREIN.

ST REGIS
AT DUBAI ISLANDS
THE RESIDENCES

2 BEDROOM

TYPE C

Unit No.: T1-0608

	SQ.M.	SQ.FT.
NET AREA	138.82	1,494
BALCONY AREA	16.14	174
TOTAL UNIT BUA	154.96	1,668



TOWER 1 TOWER 2



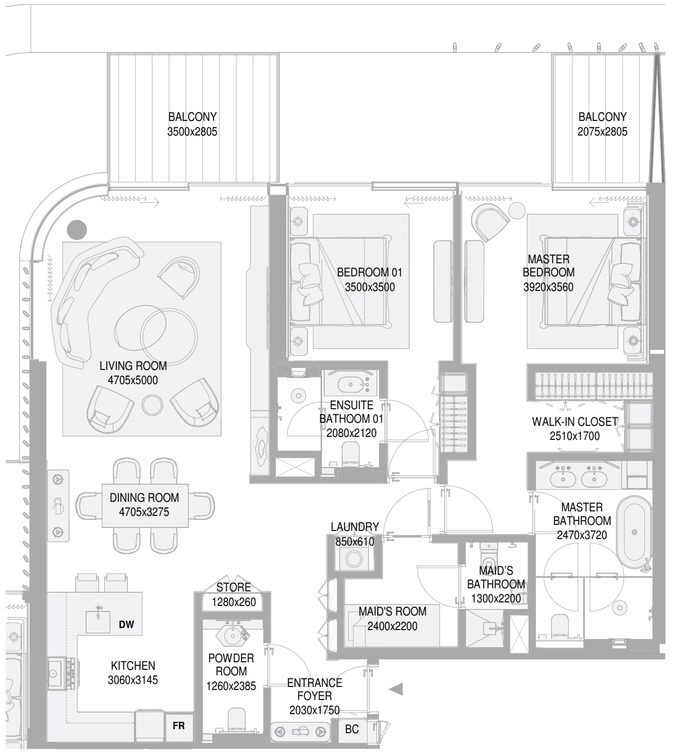

KEYSECTION

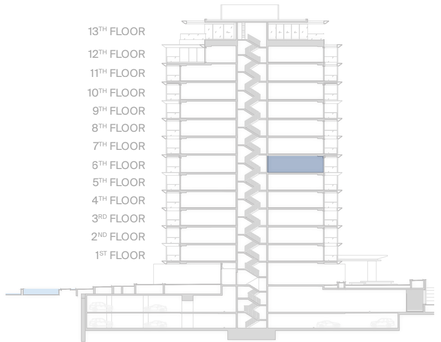

DESIGN DISCLAIMER: ANY CONCEPT RENDERINGS AS SHOWN FOR THE RESIDENCES ARE REPRESENTATIVE ONLY, AND THE DEVELOPER RESERVES THE RIGHT TO MAKE CHANGES OR SUBSTITUTIONS OF EQUAL OR BETTER QUALITY FOR ANY FEATURES, MATERIALS AND EQUIPMENT WHICH ARE INCLUDED WITH THE UNIT. THE ST. REGIS RESIDENCES AT DUBAI ISLANDS IS NOT OWNED, DEVELOPED, OR SOLD BY MARRIOTT INTERNATIONAL, INC. OR ITS AFFILIATES ("MARRIOTT"). PRIME PROPERTIES HOLDING LIMITED AND AVENEW REAL ESTATE DEVELOPMENT LLC USE THE ST. REGIS TRADEMARKS UNDER A LICENSE FROM MARRIOTT, WHICH HAS NOT CONFIRMED THE ACCURACY OF ANY OF THE STATEMENTS OR REPRESENTATIONS MADE HEREIN.

ST REGIS
AT DUBAI ISLANDS
THE RESIDENCES

2 BEDROOM

TYPE B

Unit No.: T1-0610

	SQ.M.	SQ.FT.
NET AREA	132.3	1,424
BALCONY AREA	43.64	470
TOTAL UNIT BUA	175.94	1,894



TOWER 1

TOWER 2



N

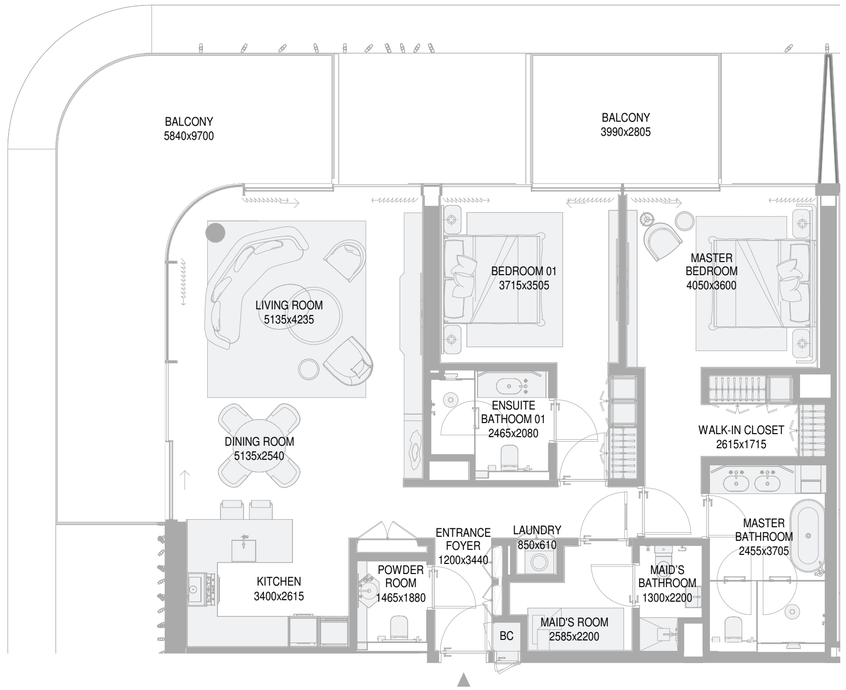

KEYSECTION

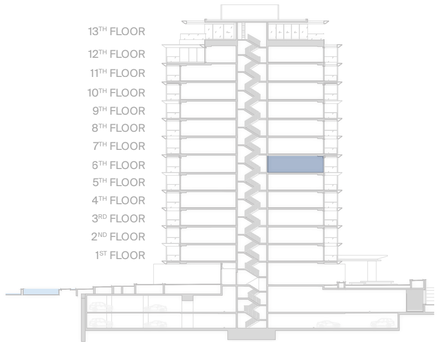

DESIGN DISCLAIMER: ANY CONCEPT RENDERINGS AS SHOWN FOR THE RESIDENCES ARE REPRESENTATIVE ONLY, AND THE DEVELOPER RESERVES THE RIGHT TO MAKE CHANGES OR SUBSTITUTIONS OF EQUAL OR BETTER QUALITY FOR ANY FEATURES, MATERIALS AND EQUIPMENT WHICH ARE INCLUDED WITH THE UNIT. THE ST. REGIS RESIDENCES AT DUBAI ISLANDS IS NOT OWNED, DEVELOPED, OR SOLD BY MARRIOTT INTERNATIONAL, INC. OR ITS AFFILIATES ("MARRIOTT"). PRIME PROPERTIES HOLDING LIMITED AND AVENEW REAL ESTATE DEVELOPMENT LLC USE THE ST. REGIS TRADEMARKS UNDER A LICENSE FROM MARRIOTT, WHICH HAS NOT CONFIRMED THE ACCURACY OF ANY OF THE STATEMENTS OR REPRESENTATIONS MADE HEREIN.

ST REGIS
AT DUBAI ISLANDS
THE RESIDENCES

2 BEDROOM

TYPE A

Unit No.: T1-0612

	SQ.M.	SQ.FT.
NET AREA	123.62	1,331
BALCONY AREA	15.52	167
TOTAL UNIT BUA	139.14	1,498



TOWER 1

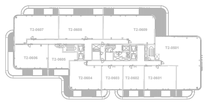

TOWER 2



KEYSECTION

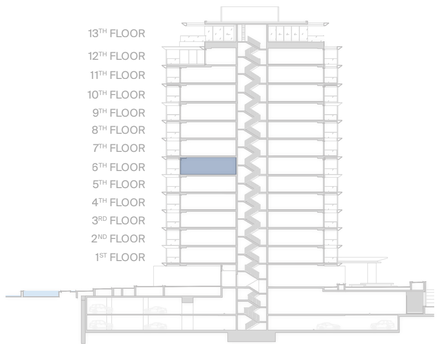



DESIGN DISCLAIMER: ANY CONCEPT RENDERINGS AS SHOWN FOR THE RESIDENCES ARE REPRESENTATIVE ONLY, AND THE DEVELOPER RESERVES THE RIGHT TO MAKE CHANGES OR SUBSTITUTIONS OF EQUAL OR BETTER QUALITY FOR ANY FEATURES, MATERIALS AND EQUIPMENT WHICH ARE INCLUDED WITH THE UNIT. THE ST. REGIS RESIDENCES AT DUBAI ISLANDS IS NOT OWNED, DEVELOPED, OR SOLD BY MARRIOTT INTERNATIONAL, INC. OR ITS AFFILIATES ("MARRIOTT"). PRIME PROPERTIES HOLDING LIMITED AND AVENEW REAL ESTATE DEVELOPMENT LLC USE THE ST. REGIS TRADEMARKS UNDER A LICENSE FROM MARRIOTT, WHICH HAS NOT CONFIRMED THE ACCURACY OF ANY OF THE STATEMENTS OR REPRESENTATIONS MADE HEREIN.

ST REGIS
AT DUBAI ISLANDS
THE RESIDENCES

2 BEDROOM

TYPE J

Unit No.: T1-0613

	SQ.M.	SQ.FT.
NET AREA	123.23	1,326
BALCONY AREA	15.55	168
TOTAL UNIT BUA	138.78	1,494



TOWER 1

TOWER 2



N



KEYSECTION

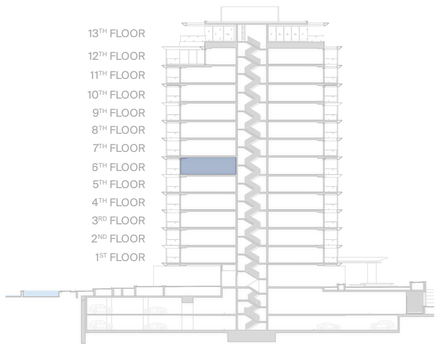

DESIGN DISCLAIMER: ANY CONCEPT RENDERINGS AS SHOWN FOR THE RESIDENCES ARE REPRESENTATIVE ONLY, AND THE DEVELOPER RESERVES THE RIGHT TO MAKE CHANGES OR SUBSTITUTIONS OF EQUAL OR BETTER QUALITY FOR ANY FEATURES, MATERIALS AND EQUIPMENT WHICH ARE INCLUDED WITH THE UNIT. THE ST. REGIS RESIDENCES AT DUBAI ISLANDS IS NOT OWNED, DEVELOPED, OR SOLD BY MARRIOTT INTERNATIONAL, INC. OR ITS AFFILIATES ("MARRIOTT"). PRIME PROPERTIES HOLDING LIMITED AND AVENEW REAL ESTATE DEVELOPMENT LLC USE THE ST. REGIS TRADEMARKS UNDER A LICENSE FROM MARRIOTT, WHICH HAS NOT CONFIRMED THE ACCURACY OF ANY OF THE STATEMENTS OR REPRESENTATIONS MADE HEREIN.

ST REGIS
AT DUBAI ISLANDS
THE RESIDENCES

2 BEDROOM

TYPE F

Unit No.: T1-0614

	SQ.M.	SQ.FT.
NET AREA	138.32	1,489
BALCONY AREA	15.5	167
TOTAL UNIT BUA	153.82	1,656



TOWER 1 TOWER 2



N

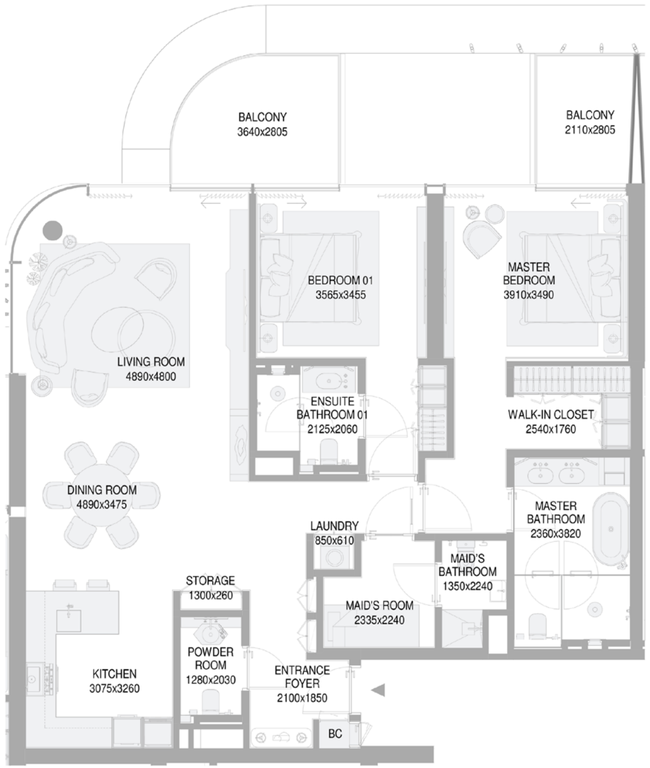

KEYSECTION

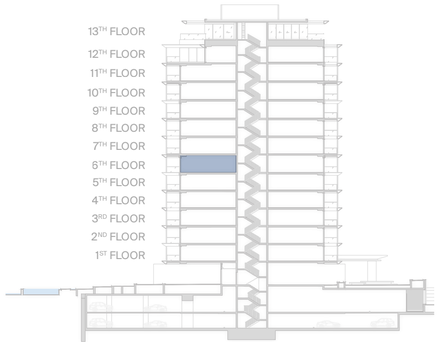

DESIGN DISCLAIMER: ANY CONCEPT RENDERINGS AS SHOWN FOR THE RESIDENCES ARE REPRESENTATIVE ONLY, AND THE DEVELOPER RESERVES THE RIGHT TO MAKE CHANGES OR SUBSTITUTIONS OF EQUAL OR BETTER QUALITY FOR ANY FEATURES, MATERIALS AND EQUIPMENT WHICH ARE INCLUDED WITH THE UNIT. THE ST. REGIS RESIDENCES AT DUBAI ISLANDS IS NOT OWNED, DEVELOPED, OR SOLD BY MARRIOTT INTERNATIONAL, INC. OR ITS AFFILIATES ("MARRIOTT"). PRIME PROPERTIES HOLDING LIMITED AND AVENEW REAL ESTATE DEVELOPMENT LLC USE THE ST. REGIS TRADEMARKS UNDER A LICENSE FROM MARRIOTT, WHICH HAS NOT CONFIRMED THE ACCURACY OF ANY OF THE STATEMENTS OR REPRESENTATIONS MADE HEREIN.

ST REGIS
AT DUBAI ISLANDS
THE RESIDENCES

2 BEDROOM

TYPE C

Unit No.: T1-0705

	SQ.M.	SQ.FT.
NET AREA	138.82	1,494
BALCONY AREA	20.23	218
TOTAL UNIT BUA	159.05	1,712



TOWER 1 TOWER 2



N

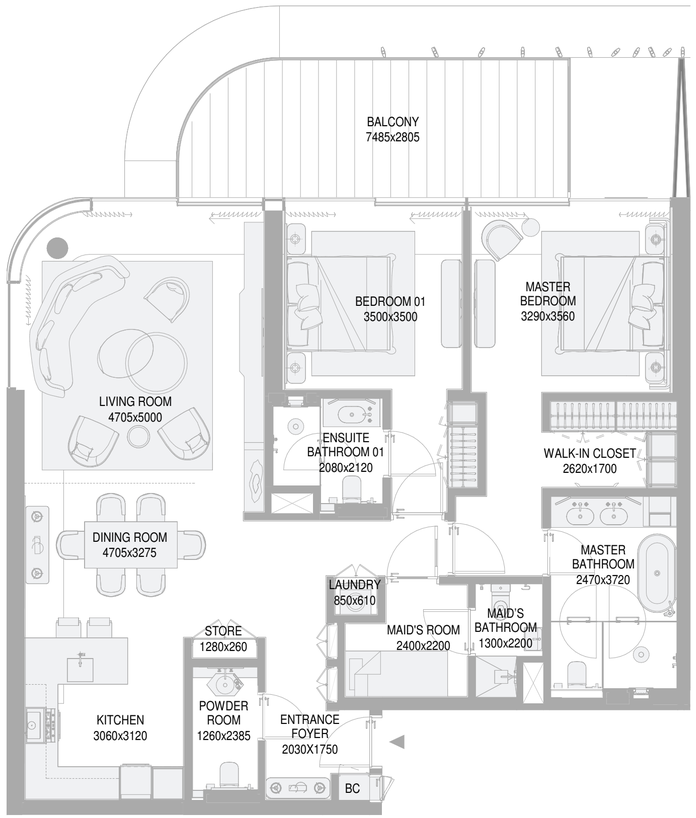

KEYSECTION

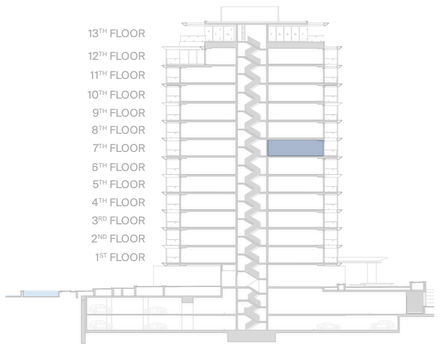

DESIGN DISCLAIMER: ANY CONCEPT RENDERINGS AS SHOWN FOR THE RESIDENCES ARE REPRESENTATIVE ONLY, AND THE DEVELOPER RESERVES THE RIGHT TO MAKE CHANGES OR SUBSTITUTIONS OF EQUAL OR BETTER QUALITY FOR ANY FEATURES, MATERIALS AND EQUIPMENT WHICH ARE INCLUDED WITH THE UNIT. THE ST. REGIS RESIDENCES AT DUBAI ISLANDS IS NOT OWNED, DEVELOPED, OR SOLD BY MARRIOTT INTERNATIONAL, INC. OR ITS AFFILIATES ("MARRIOTT"). PRIME PROPERTIES HOLDING LIMITED AND AVENEW REAL ESTATE DEVELOPMENT LLC USE THE ST. REGIS TRADEMARKS UNDER A LICENSE FROM MARRIOTT, WHICH HAS NOT CONFIRMED THE ACCURACY OF ANY OF THE STATEMENTS OR REPRESENTATIONS MADE HEREIN.

ST REGIS
AT DUBAI ISLANDS
THE RESIDENCES

2 BEDROOM

TYPE B

Unit No.: T1-0707

	SQ.M.	SQ.FT.
NET AREA	132.49	1,426
BALCONY AREA	17.23	186
TOTAL UNIT BUA	149.72	1,612



TOWER 1 TOWER 2



N

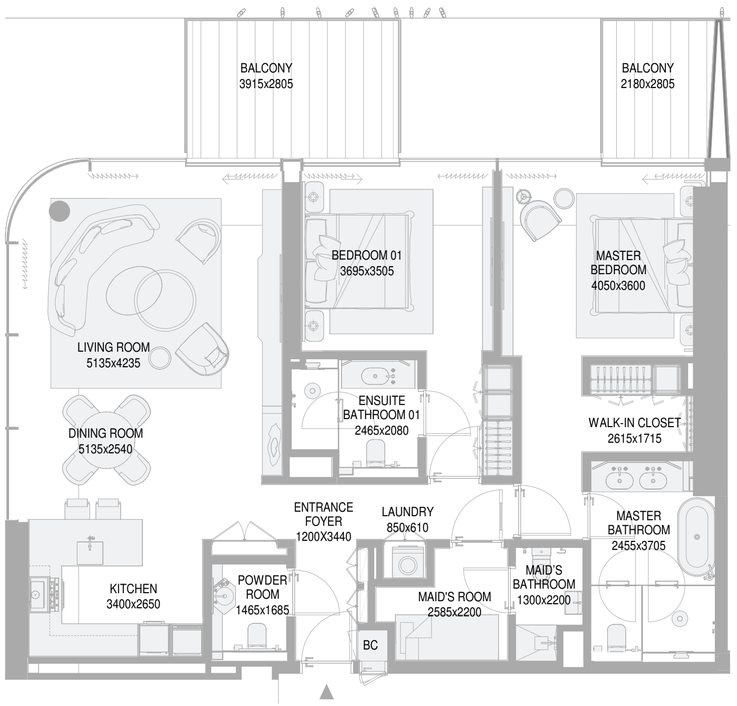

KEYSECTION

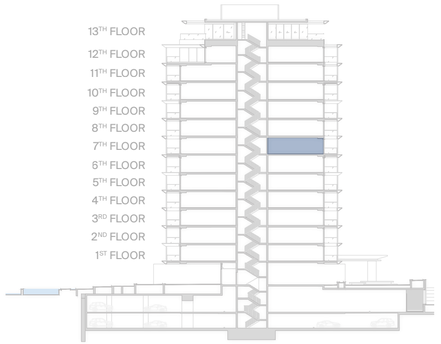

DESIGN DISCLAIMER: ANY CONCEPT RENDERINGS AS SHOWN FOR THE RESIDENCES ARE REPRESENTATIVE ONLY, AND THE DEVELOPER RESERVES THE RIGHT TO MAKE CHANGES OR SUBSTITUTIONS OF EQUAL OR BETTER QUALITY FOR ANY FEATURES, MATERIALS AND EQUIPMENT WHICH ARE INCLUDED WITH THE UNIT. THE ST. REGIS RESIDENCES AT DUBAI ISLANDS IS NOT OWNED, DEVELOPED, OR SOLD BY MARRIOTT INTERNATIONAL, INC. OR ITS AFFILIATES ("MARRIOTT"). PRIME PROPERTIES HOLDING LIMITED AND AVENEW REAL ESTATE DEVELOPMENT LLC USE THE ST. REGIS TRADEMARKS UNDER A LICENSE FROM MARRIOTT, WHICH HAS NOT CONFIRMED THE ACCURACY OF ANY OF THE STATEMENTS OR REPRESENTATIONS MADE HEREIN.

ST REGIS
AT DUBAI ISLANDS
THE RESIDENCES

2 BEDROOM

TYPE H

Unit No.: T1-0801

	SQ.M.	SQ.FT.
NET AREA	123.08	1,325
BALCONY AREA	18.03	194
TOTAL UNIT BUA	141.11	1,519



TOWER 1 TOWER 2





KEYSECTION

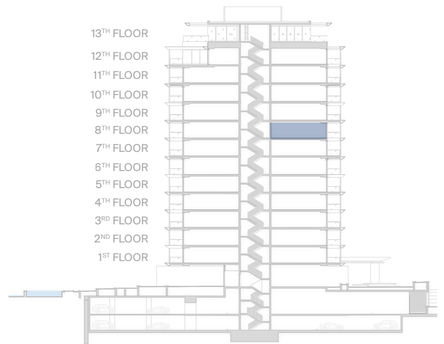

DESIGN DISCLAIMER: ANY CONCEPT RENDERINGS AS SHOWN FOR THE RESIDENCES ARE REPRESENTATIVE ONLY, AND THE DEVELOPER RESERVES THE RIGHT TO MAKE CHANGES OR SUBSTITUTIONS OF EQUAL OR BETTER QUALITY FOR ANY FEATURES, MATERIALS AND EQUIPMENT WHICH ARE INCLUDED WITH THE UNIT. THE ST. REGIS RESIDENCES AT DUBAI ISLANDS IS NOT OWNED, DEVELOPED, OR SOLD BY MARRIOTT INTERNATIONAL, INC. OR ITS AFFILIATES ("MARRIOTT"). PRIME PROPERTIES HOLDING LIMITED AND AVENEW REAL ESTATE DEVELOPMENT LLC USE THE ST. REGIS TRADEMARKS UNDER A LICENSE FROM MARRIOTT, WHICH HAS NOT CONFIRMED THE ACCURACY OF ANY OF THE STATEMENTS OR REPRESENTATIONS MADE HEREIN.

ST REGIS
AT DUBAI ISLANDS
THE RESIDENCES

2 BEDROOM

TYPE C

Unit No.: T1-0804

	SQ.M.	SQ.FT.
NET AREA	138.82	1,494
BALCONY AREA	16.14	174
TOTAL UNIT BUA	154.96	1,668



TOWER 1 TOWER 2



N

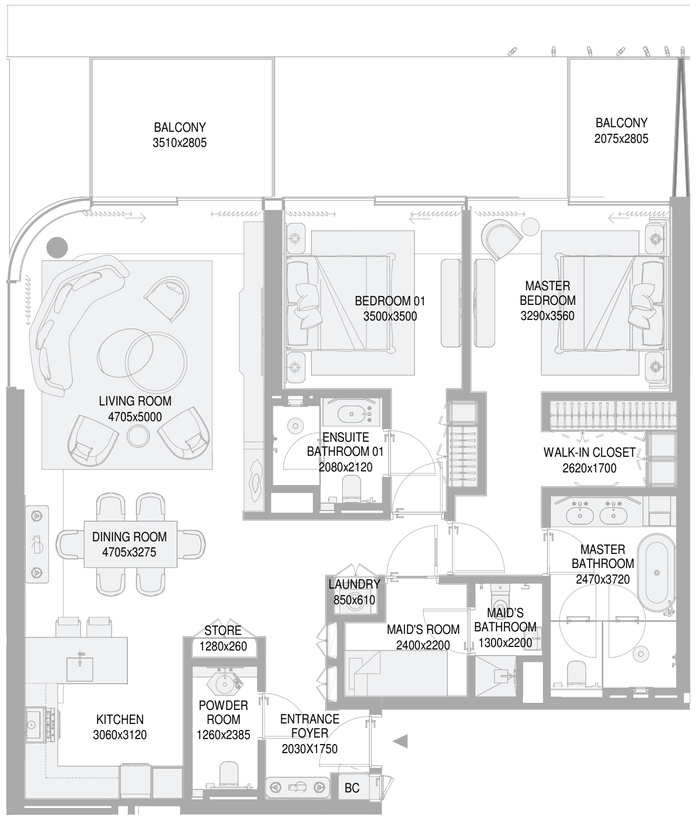

KEYSECTION

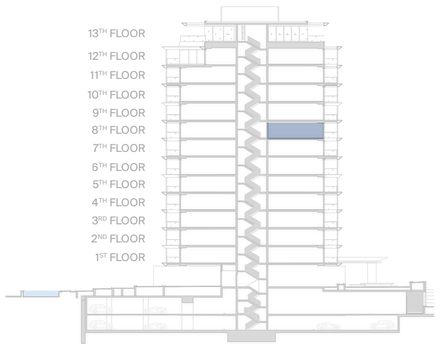

DESIGN DISCLAIMER: ANY CONCEPT RENDERINGS AS SHOWN FOR THE RESIDENCES ARE REPRESENTATIVE ONLY, AND THE DEVELOPER RESERVES THE RIGHT TO MAKE CHANGES OR SUBSTITUTIONS OF EQUAL OR BETTER QUALITY FOR ANY FEATURES, MATERIALS AND EQUIPMENT WHICH ARE INCLUDED WITH THE UNIT. THE ST. REGIS RESIDENCES AT DUBAI ISLANDS IS NOT OWNED, DEVELOPED, OR SOLD BY MARRIOTT INTERNATIONAL, INC. OR ITS AFFILIATES ("MARRIOTT"). PRIME PROPERTIES HOLDING LIMITED AND AVENEW REAL ESTATE DEVELOPMENT LLC USE THE ST. REGIS TRADEMARKS UNDER A LICENSE FROM MARRIOTT, WHICH HAS NOT CONFIRMED THE ACCURACY OF ANY OF THE STATEMENTS OR REPRESENTATIONS MADE HEREIN.

ST REGIS
AT DUBAI ISLANDS
THE RESIDENCES

2 BEDROOM

TYPE B

Unit No.: T1-0806

	SQ.M.	SQ.FT.
NET AREA	132.15	1,422
BALCONY AREA	43.77	472
TOTAL UNIT BUA	175.92	1,894



TOWER 1 TOWER 2



N



KEYSECTION

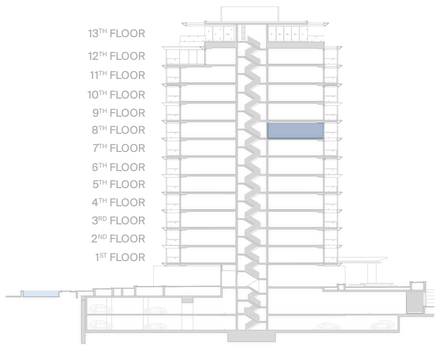

DESIGN DISCLAIMER: ANY CONCEPT RENDERINGS AS SHOWN FOR THE RESIDENCES ARE REPRESENTATIVE ONLY, AND THE DEVELOPER RESERVES THE RIGHT TO MAKE CHANGES OR SUBSTITUTIONS OF EQUAL OR BETTER QUALITY FOR ANY FEATURES, MATERIALS AND EQUIPMENT WHICH ARE INCLUDED WITH THE UNIT. THE ST. REGIS RESIDENCES AT DUBAI ISLANDS IS NOT OWNED, DEVELOPED, OR SOLD BY MARRIOTT INTERNATIONAL, INC. OR ITS AFFILIATES ("MARRIOTT"). PRIME PROPERTIES HOLDING LIMITED AND AVENEW REAL ESTATE DEVELOPMENT LLC USE THE ST. REGIS TRADEMARKS UNDER A LICENSE FROM MARRIOTT, WHICH HAS NOT CONFIRMED THE ACCURACY OF ANY OF THE STATEMENTS OR REPRESENTATIONS MADE HEREIN.

ST REGIS
AT DUBAI ISLANDS
THE RESIDENCES

2 BEDROOM

TYPE G

Unit No.: T1-0902

	SQ.M.	SQ.FT.
NET AREA	132.57	1,427
BALCONY AREA	47.02	506
TOTAL UNIT BUA	179.59	1,933



TOWER 1 TOWER 2



N

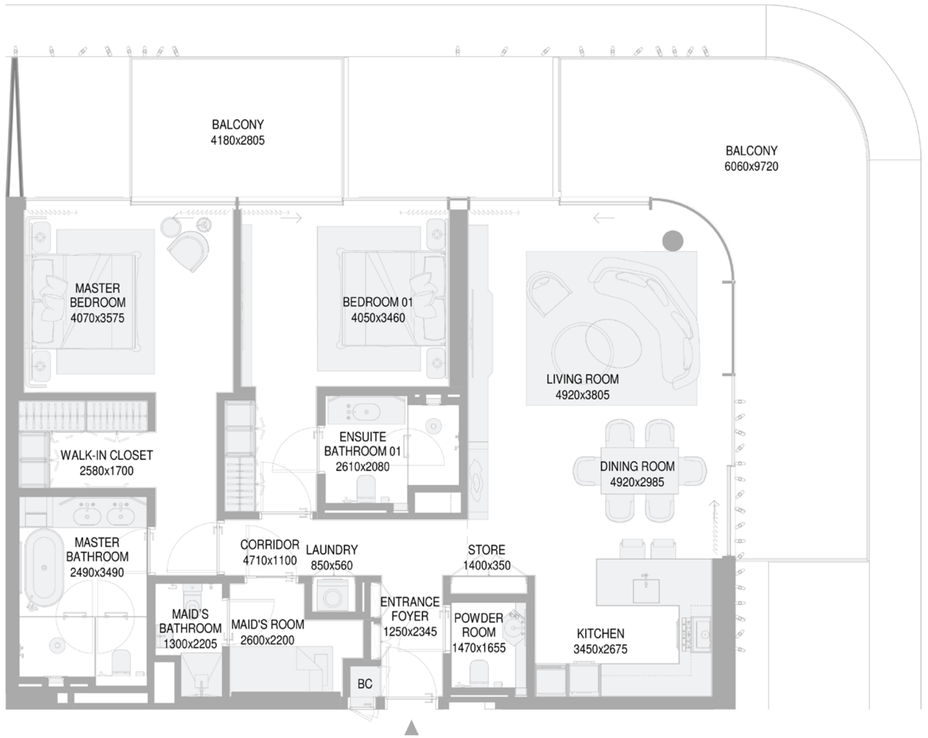

KEYSECTION

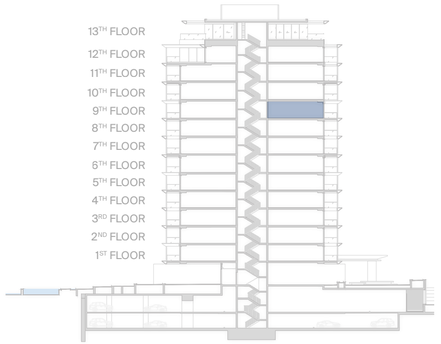

DESIGN DISCLAIMER: ANY CONCEPT RENDERINGS AS SHOWN FOR THE RESIDENCES ARE REPRESENTATIVE ONLY, AND THE DEVELOPER RESERVES THE RIGHT TO MAKE CHANGES OR SUBSTITUTIONS OF EQUAL OR BETTER QUALITY FOR ANY FEATURES, MATERIALS AND EQUIPMENT WHICH ARE INCLUDED WITH THE UNIT. THE ST. REGIS RESIDENCES AT DUBAI ISLANDS IS NOT OWNED, DEVELOPED, OR SOLD BY MARRIOTT INTERNATIONAL, INC. OR ITS AFFILIATES ("MARRIOTT"). PRIME PROPERTIES HOLDING LIMITED AND AVENEW REAL ESTATE DEVELOPMENT LLC USE THE ST. REGIS TRADEMARKS UNDER A LICENSE FROM MARRIOTT, WHICH HAS NOT CONFIRMED THE ACCURACY OF ANY OF THE STATEMENTS OR REPRESENTATIONS MADE HEREIN.

ST REGIS
AT DUBAI ISLANDS
THE RESIDENCES

2 BEDROOM

TYPE C

Unit No.: T1-0906

	SQ.M.	SQ.FT.
NET AREA	138.83	1,494
BALCONY AREA	21.08	227
TOTAL UNIT BUA	159.91	1,721



TOWER 1 TOWER 2



N

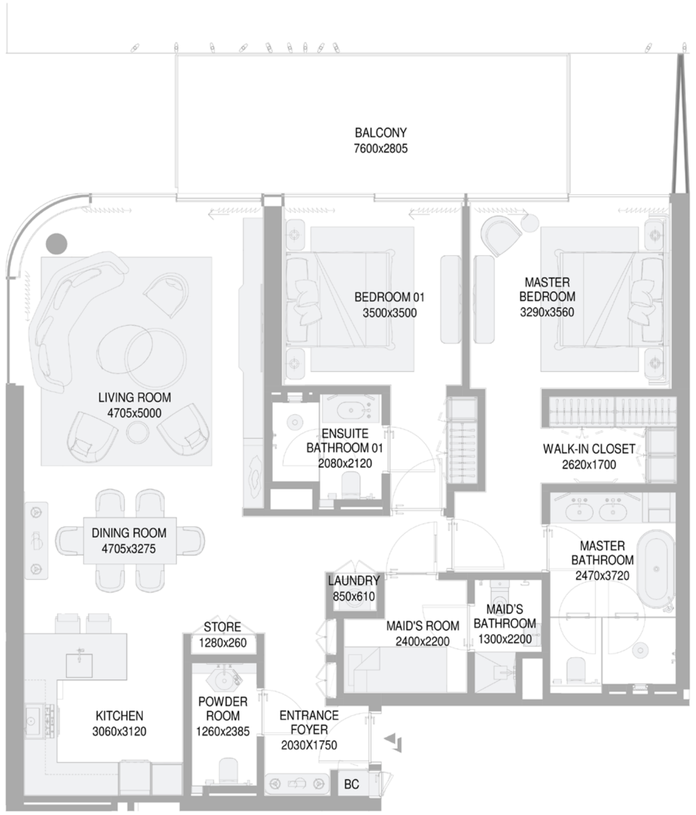

KEYSECTION

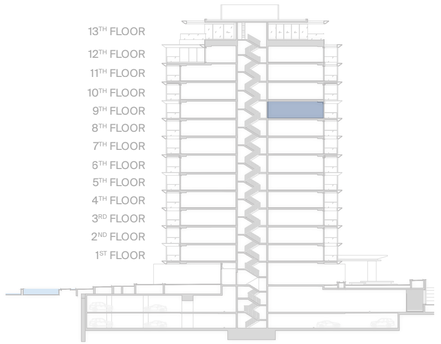

DESIGN DISCLAIMER: ANY CONCEPT RENDERINGS AS SHOWN FOR THE RESIDENCES ARE REPRESENTATIVE ONLY, AND THE DEVELOPER RESERVES THE RIGHT TO MAKE CHANGES OR SUBSTITUTIONS OF EQUAL OR BETTER QUALITY FOR ANY FEATURES, MATERIALS AND EQUIPMENT WHICH ARE INCLUDED WITH THE UNIT. THE ST. REGIS RESIDENCES AT DUBAI ISLANDS IS NOT OWNED, DEVELOPED, OR SOLD BY MARRIOTT INTERNATIONAL, INC. OR ITS AFFILIATES ("MARRIOTT"). PRIME PROPERTIES HOLDING LIMITED AND AVENEW REAL ESTATE DEVELOPMENT LLC USE THE ST. REGIS TRADEMARKS UNDER A LICENSE FROM MARRIOTT, WHICH HAS NOT CONFIRMED THE ACCURACY OF ANY OF THE STATEMENTS OR REPRESENTATIONS MADE HEREIN.

ST REGIS
AT DUBAI ISLANDS
THE RESIDENCES

2 BEDROOM

TYPE B

Unit No.: T1-0908

	SQ.M.	SQ.FT.
NET AREA	132.36	1,425
BALCONY AREA	16.32	175
TOTAL UNIT BUA	148.68	1,600



TOWER 1

TOWER 2



N

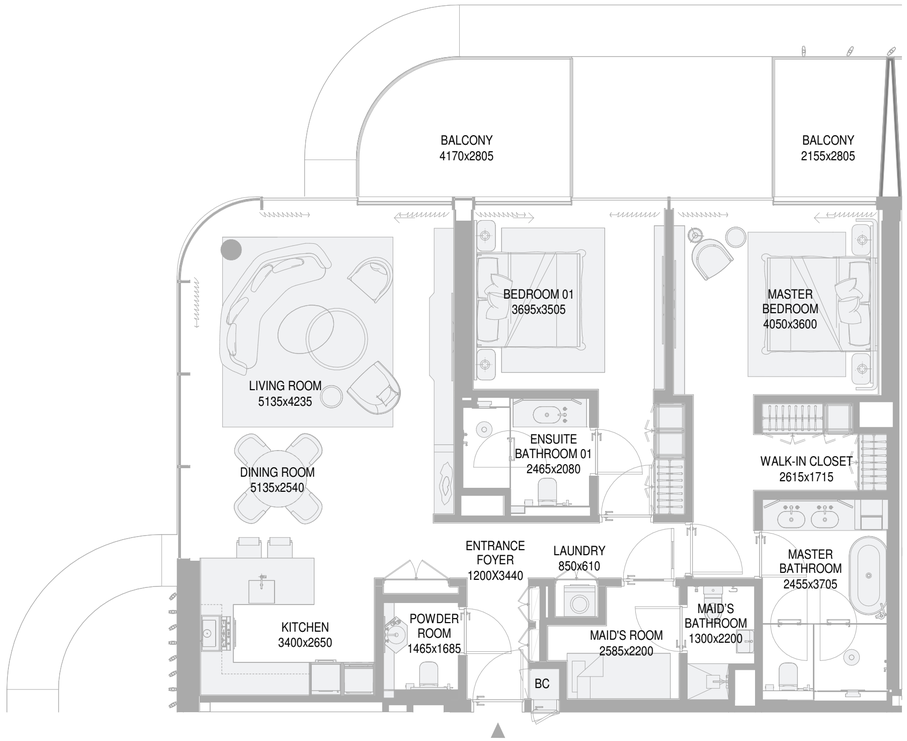

KEYSECTION

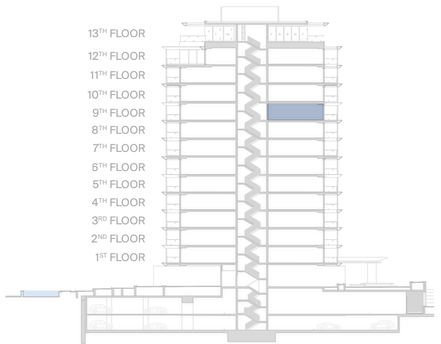

DESIGN DISCLAIMER: ANY CONCEPT RENDERINGS AS SHOWN FOR THE RESIDENCES ARE REPRESENTATIVE ONLY, AND THE DEVELOPER RESERVES THE RIGHT TO MAKE CHANGES OR SUBSTITUTIONS OF EQUAL OR BETTER QUALITY FOR ANY FEATURES, MATERIALS AND EQUIPMENT WHICH ARE INCLUDED WITH THE UNIT. THE ST. REGIS RESIDENCES AT DUBAI ISLANDS IS NOT OWNED, DEVELOPED, OR SOLD BY MARRIOTT INTERNATIONAL, INC. OR ITS AFFILIATES ("MARRIOTT"). PRIME PROPERTIES HOLDING LIMITED AND AVENEW REAL ESTATE DEVELOPMENT LLC USE THE ST. REGIS TRADEMARKS UNDER A LICENSE FROM MARRIOTT, WHICH HAS NOT CONFIRMED THE ACCURACY OF ANY OF THE STATEMENTS OR REPRESENTATIONS MADE HEREIN.

ST REGIS
AT DUBAI ISLANDS
THE RESIDENCES

2 BEDROOM

TYPE G

Unit No.: T1-1002

	SQ.M.	SQ.FT.
NET AREA	132.88	1,430
BALCONY AREA	17.46	188
TOTAL UNIT BUA	150.34	1,618

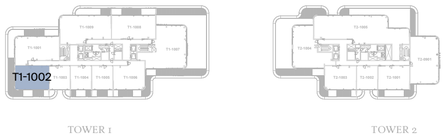

TOWER 1 TOWER 2



N



KEYSECTION

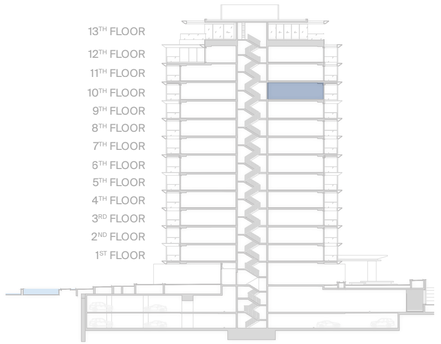

DESIGN DISCLAIMER: ANY CONCEPT RENDERINGS AS SHOWN FOR THE RESIDENCES ARE REPRESENTATIVE ONLY, AND THE DEVELOPER RESERVES THE RIGHT TO MAKE CHANGES OR SUBSTITUTIONS OF EQUAL OR BETTER QUALITY FOR ANY FEATURES, MATERIALS AND EQUIPMENT WHICH ARE INCLUDED WITH THE UNIT. THE ST. REGIS RESIDENCES AT DUBAI ISLANDS IS NOT OWNED, DEVELOPED, OR SOLD BY MARRIOTT INTERNATIONAL, INC. OR ITS AFFILIATES ("MARRIOTT"). PRIME PROPERTIES HOLDING LIMITED AND AVENEW REAL ESTATE DEVELOPMENT LLC USE THE ST. REGIS TRADEMARKS UNDER A LICENSE FROM MARRIOTT, WHICH HAS NOT CONFIRMED THE ACCURACY OF ANY OF THE STATEMENTS OR REPRESENTATIONS MADE HEREIN.

ST REGIS
AT DUBAI ISLANDS
THE RESIDENCES

2 BEDROOM

TYPE C

Unit No.: T1-1006

	SQ.M.	SQ.FT.
NET AREA	138.83	1,494
BALCONY AREA	16.14	174
TOTAL UNIT BUA	154.97	1,668



TOWER 1

TOWER 2



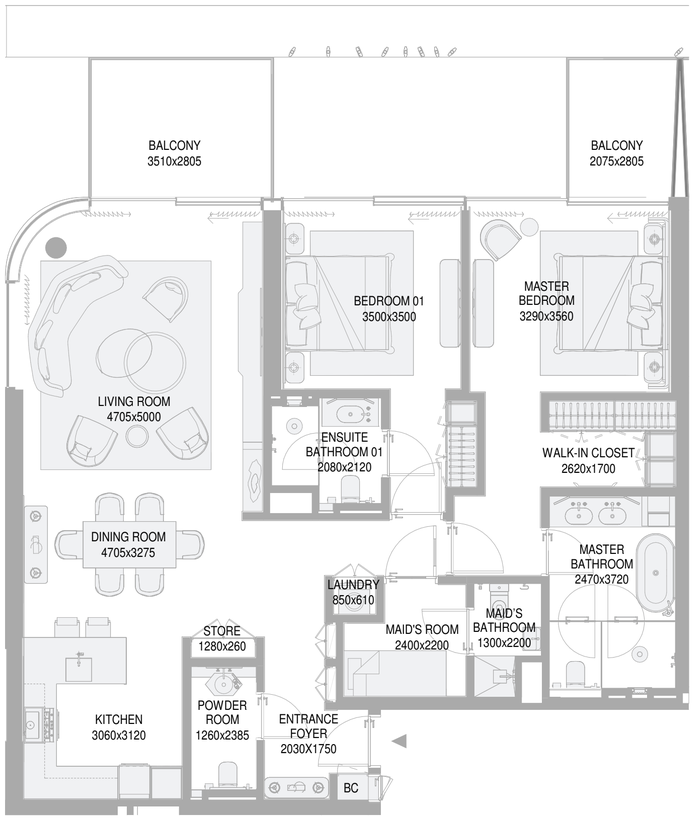

KEYSECTION

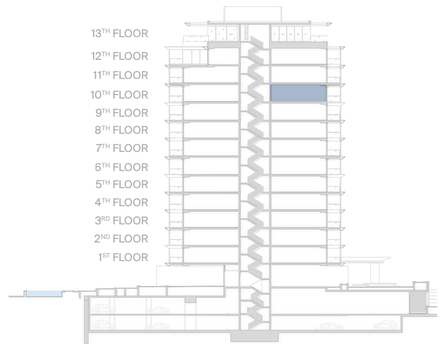

DESIGN DISCLAIMER: ANY CONCEPT RENDERINGS AS SHOWN FOR THE RESIDENCES ARE REPRESENTATIVE ONLY, AND THE DEVELOPER RESERVES THE RIGHT TO MAKE CHANGES OR SUBSTITUTIONS OF EQUAL OR BETTER QUALITY FOR ANY FEATURES, MATERIALS AND EQUIPMENT WHICH ARE INCLUDED WITH THE UNIT. THE ST. REGIS RESIDENCES AT DUBAI ISLANDS IS NOT OWNED, DEVELOPED, OR SOLD BY MARRIOTT INTERNATIONAL, INC. OR ITS AFFILIATES ("MARRIOTT"). PRIME PROPERTIES HOLDING LIMITED AND AVENEW REAL ESTATE DEVELOPMENT LLC USE THE ST. REGIS TRADEMARKS UNDER A LICENSE FROM MARRIOTT, WHICH HAS NOT CONFIRMED THE ACCURACY OF ANY OF THE STATEMENTS OR REPRESENTATIONS MADE HEREIN.

ST REGIS
AT DUBAI ISLANDS
THE RESIDENCES

2 BEDROOM

TYPE H

Unit No.: T1-1102

	SQ.M.	SQ.FT.
NET AREA	123.14	1,325
BALCONY AREA	13.33	144
TOTAL UNIT BUA	136.47	1,469



TOWER 1

TOWER 2



KEYSECTION

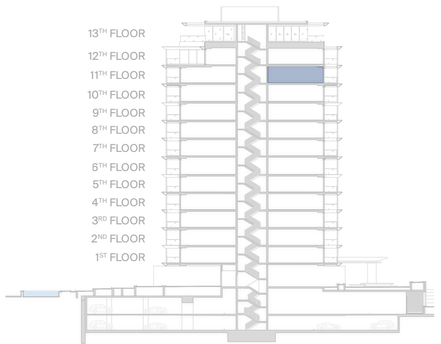



DESIGN DISCLAIMER: ANY CONCEPT RENDERINGS AS SHOWN FOR THE RESIDENCES ARE REPRESENTATIVE ONLY, AND THE DEVELOPER RESERVES THE RIGHT TO MAKE CHANGES OR SUBSTITUTIONS OF EQUAL OR BETTER QUALITY FOR ANY FEATURES, MATERIALS AND EQUIPMENT WHICH ARE INCLUDED WITH THE UNIT. THE ST. REGIS RESIDENCES AT DUBAI ISLANDS IS NOT OWNED, DEVELOPED, OR SOLD BY MARRIOTT INTERNATIONAL, INC. OR ITS AFFILIATES ("MARRIOTT"). PRIME PROPERTIES HOLDING LIMITED AND AVENEW REAL ESTATE DEVELOPMENT LLC USE THE ST. REGIS TRADEMARKS UNDER A LICENSE FROM MARRIOTT, WHICH HAS NOT CONFIRMED THE ACCURACY OF ANY OF THE STATEMENTS OR REPRESENTATIONS MADE HEREIN.

ST REGIS
AT DUBAI ISLANDS
THE RESIDENCES

2 BEDROOM

TYPE C

Unit No.: T1-1104

	SQ.M.	SQ.FT.
NET AREA	138.84	1,494
BALCONY AREA	20.23	218
TOTAL UNIT BUA	159.07	1,712

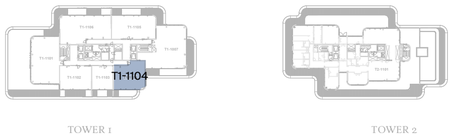

TOWER 1

TOWER 2



N

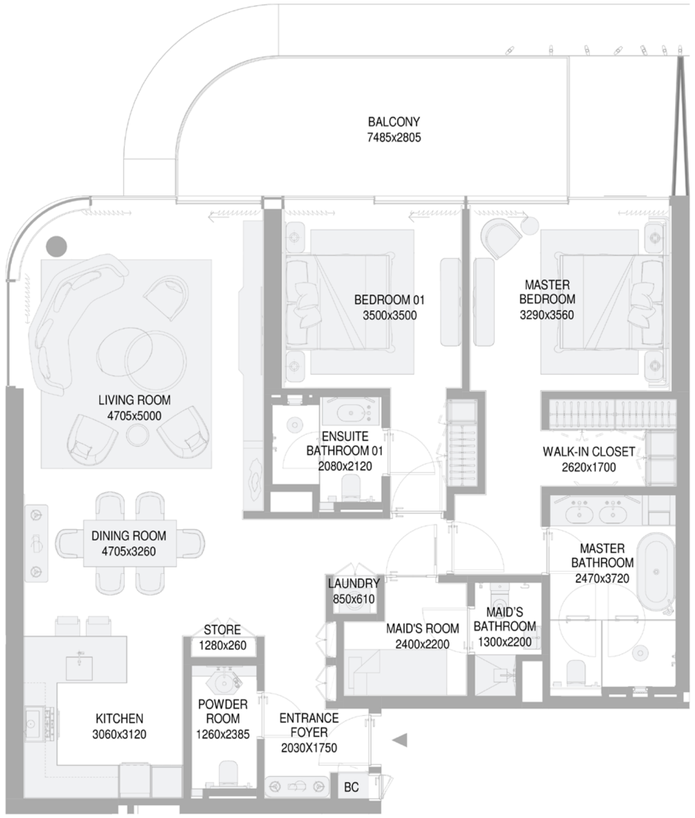

KEYSECTION

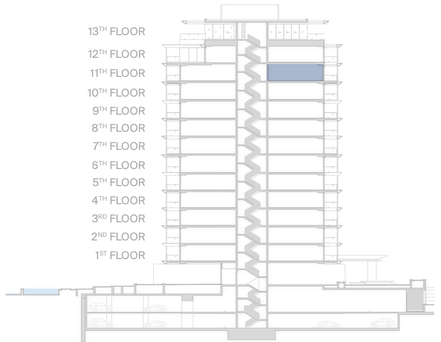

DESIGN DISCLAIMER: ANY CONCEPT RENDERINGS AS SHOWN FOR THE RESIDENCES ARE REPRESENTATIVE ONLY, AND THE DEVELOPER RESERVES THE RIGHT TO MAKE CHANGES OR SUBSTITUTIONS OF EQUAL OR BETTER QUALITY FOR ANY FEATURES, MATERIALS AND EQUIPMENT WHICH ARE INCLUDED WITH THE UNIT. THE ST. REGIS RESIDENCES AT DUBAI ISLANDS IS NOT OWNED, DEVELOPED, OR SOLD BY MARRIOTT INTERNATIONAL, INC. OR ITS AFFILIATES ("MARRIOTT"). PRIME PROPERTIES HOLDING LIMITED AND AVENEW REAL ESTATE DEVELOPMENT LLC USE THE ST. REGIS TRADEMARKS UNDER A LICENSE FROM MARRIOTT, WHICH HAS NOT CONFIRMED THE ACCURACY OF ANY OF THE STATEMENTS OR REPRESENTATIONS MADE HEREIN.

ST REGIS
AT DUBAI ISLANDS
THE RESIDENCES

2 BEDROOM

TYPE H

Unit No.: T1-1201

	SQ.M.	SQ.FT.
NET AREA	123.09	1,325
BALCONY AREA	22.78	245
TOTAL UNIT BUA	145.87	1,570

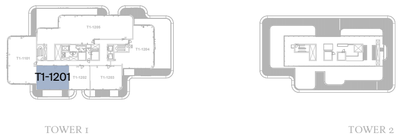

TOWER 1

TOWER 2



KEYSECTION

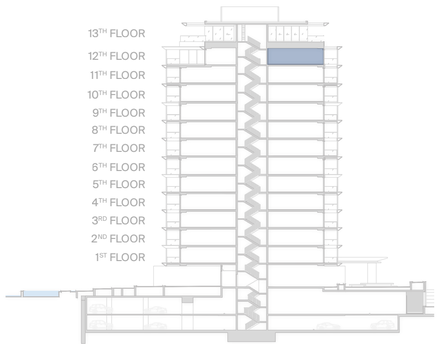



DESIGN DISCLAIMER: ANY CONCEPT RENDERINGS AS SHOWN FOR THE RESIDENCES ARE REPRESENTATIVE ONLY, AND THE DEVELOPER RESERVES THE RIGHT TO MAKE CHANGES OR SUBSTITUTIONS OF EQUAL OR BETTER QUALITY FOR ANY FEATURES, MATERIALS AND EQUIPMENT WHICH ARE INCLUDED WITH THE UNIT. THE ST. REGIS RESIDENCES AT DUBAI ISLANDS IS NOT OWNED, DEVELOPED, OR SOLD BY MARRIOTT INTERNATIONAL, INC. OR ITS AFFILIATES ("MARRIOTT"). PRIME PROPERTIES HOLDING LIMITED AND AVENEW REAL ESTATE DEVELOPMENT LLC USE THE ST. REGIS TRADEMARKS UNDER A LICENSE FROM MARRIOTT, WHICH HAS NOT CONFIRMED THE ACCURACY OF ANY OF THE STATEMENTS OR REPRESENTATIONS MADE HEREIN.

ST REGIS
AT DUBAI ISLANDS
THE RESIDENCES

2 BEDROOM

TYPE A

Unit No.: T1-1203

	SQ.M.	SQ.FT.
NET AREA	123.9	1,334
BALCONY AREA	16.53	178
TOTAL UNIT BUA	140.43	1,512



TOWER 1

TOWER 2



N

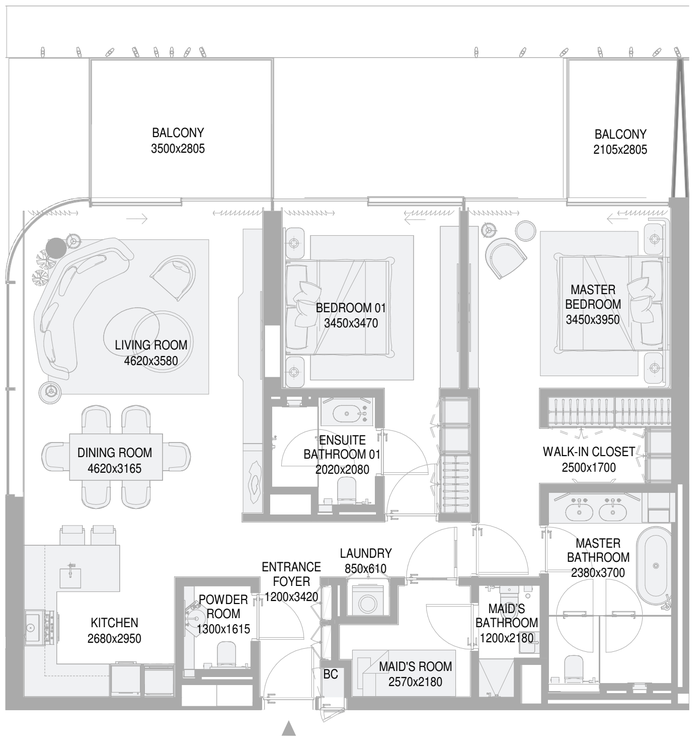

KEYSECTION

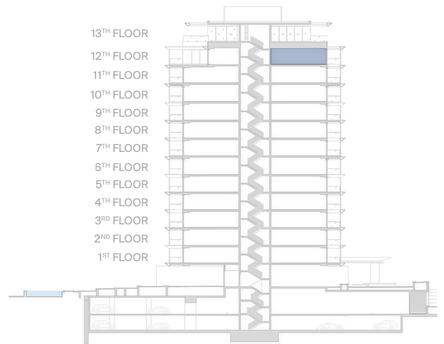

DESIGN DISCLAIMER: ANY CONCEPT RENDERINGS AS SHOWN FOR THE RESIDENCES ARE REPRESENTATIVE ONLY, AND THE DEVELOPER RESERVES THE RIGHT TO MAKE CHANGES OR SUBSTITUTIONS OF EQUAL OR BETTER QUALITY FOR ANY FEATURES, MATERIALS AND EQUIPMENT WHICH ARE INCLUDED WITH THE UNIT. THE ST. REGIS RESIDENCES AT DUBAI ISLANDS IS NOT OWNED, DEVELOPED, OR SOLD BY MARRIOTT INTERNATIONAL, INC. OR ITS AFFILIATES ("MARRIOTT"). PRIME PROPERTIES HOLDING LIMITED AND AVENEW REAL ESTATE DEVELOPMENT LLC USE THE ST. REGIS TRADEMARKS UNDER A LICENSE FROM MARRIOTT, WHICH HAS NOT CONFIRMED THE ACCURACY OF ANY OF THE STATEMENTS OR REPRESENTATIONS MADE HEREIN.

ST REGIS
AT DUBAI ISLANDS
THE RESIDENCES

Developed by

ĀVENEW
DEVELOPMENT

Legal disclaimer: The St. Regis Residences at Dubai Islands is not owned, developed, or sold by Marriott International, Inc. or its affiliates ("Marriott"). Prime Properties Holding Limited and AVENEW Real Estate Development LLC use the St. Regis trademarks under a license from Marriott, which has not confirmed the accuracy ofany of the statements or representations made herein

Design disclaimer: This publication is for illustrative purposes only. Some images are computer-generated (photorealistic renderings) based on the building's architecture, communal spaces, private areas, and interiors. These visuals are intended to present proposed development plans and potential design variations. All furniture and artwork shown are for marketing purposes only. The content, including descriptions and images, is subject to change and holds no contractual value. The Developer retains all rights to the information, and unauthorized reproduction of any part of this document is prohibited.

ST REGIS
AT DUBAI ISLANDS
THE RESIDENCES

The St. Regis Residences at Dubai Islands

Tower 1

3 Bedrooms Floorplans

ĀVENEW
DEVELOPMENT

ST REGIS
AT DUBAI ISLANDS
THE RESIDENCES

3 BEDROOM

TYPE A

Unit No.: T1-0111

	SQ.M.	SQ.FT.
NET AREA	180.94	1,948
BALCONY AREA	57.53	619
TOTAL UNIT BUA	238.47	2,567

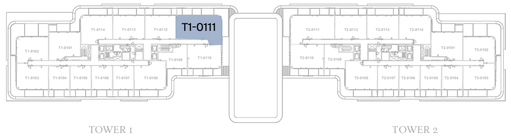



N



KEYSECTION

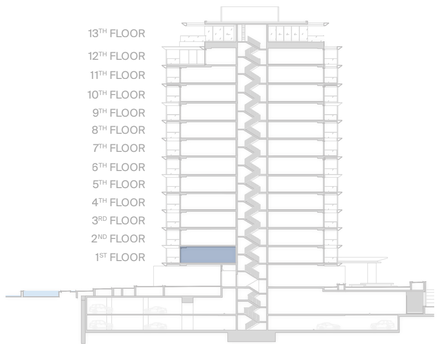

DESIGN DISCLAIMER: ANY CONCEPT RENDERINGS AS SHOWN FOR THE RESIDENCES ARE REPRESENTATIVE ONLY, AND THE DEVELOPER RESERVES THE RIGHT TO MAKE CHANGES OR SUBSTITUTIONS OF EQUAL OR BETTER QUALITY FOR ANY FEATURES, MATERIALS AND EQUIPMENT WHICH ARE INCLUDED WITH THE UNIT. THE ST. REGIS RESIDENCES AT DUBAI ISLANDS IS NOT OWNED, DEVELOPED, OR SOLD BY MARRIOTT INTERNATIONAL, INC. OR ITS AFFILIATES ("MARRIOTT"). PRIME PROPERTIES HOLDING LIMITED AND AVENEW REAL ESTATE DEVELOPMENT LLC USE THE ST. REGIS TRADEMARKS UNDER A LICENSE FROM MARRIOTT, WHICH HAS NOT CONFIRMED THE ACCURACY OF ANY OF THE STATEMENTS OR REPRESENTATIONS MADE HEREIN.

ST REGIS
AT DUBAI ISLANDS
THE RESIDENCES

3 BEDROOM

TYPE A

Unit No.: T1-0211

	SQ.M.	SQ.FT.
NET AREA	181.14	1,950
BALCONY AREA	23.01	247
TOTAL UNIT BUA	204.15	2,197



TOWER 1

TOWER 2



N



KEYSECTION

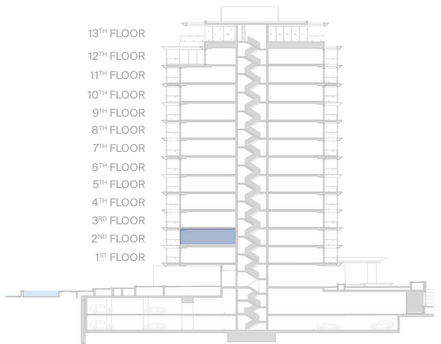

DESIGN DISCLAIMER: ANY CONCEPT RENDERINGS AS SHOWN FOR THE RESIDENCES ARE REPRESENTATIVE ONLY, AND THE DEVELOPER RESERVES THE RIGHT TO MAKE CHANGES OR SUBSTITUTIONS OF EQUAL OR BETTER QUALITY FOR ANY FEATURES, MATERIALS AND EQUIPMENT WHICH ARE INCLUDED WITH THE UNIT. THE ST. REGIS RESIDENCES AT DUBAI ISLANDS IS NOT OWNED, DEVELOPED, OR SOLD BY MARRIOTT INTERNATIONAL, INC. OR ITS AFFILIATES ("MARRIOTT"). PRIME PROPERTIES HOLDING LIMITED AND AVENEW REAL ESTATE DEVELOPMENT LLC USE THE ST. REGIS TRADEMARKS UNDER A LICENSE FROM MARRIOTT, WHICH HAS NOT CONFIRMED THE ACCURACY OF ANY OF THE STATEMENTS OR REPRESENTATIONS MADE HEREIN.

ST REGIS
AT DUBAI ISLANDS
THE RESIDENCES

3 BEDROOM

TYPE A

Unit No.: T1-0311

	SQ.M.	SQ.FT.
NET AREA	181.08	1,949
BALCONY AREA	52.25	563
TOTAL UNIT BUA	233.33	2,512



TOWER 1

TOWER 2



N



KEYSECTION

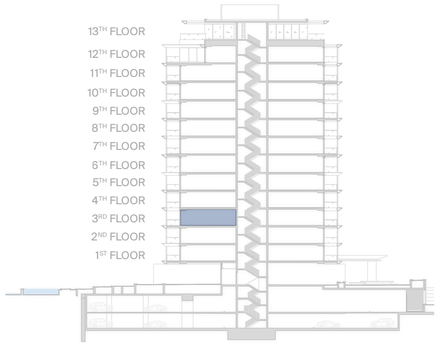

DESIGN DISCLAIMER: ANY CONCEPT RENDERINGS AS SHOWN FOR THE RESIDENCES ARE REPRESENTATIVE ONLY, AND THE DEVELOPER RESERVES THE RIGHT TO MAKE CHANGES OR SUBSTITUTIONS OF EQUAL OR BETTER QUALITY FOR ANY FEATURES, MATERIALS AND EQUIPMENT WHICH ARE INCLUDED WITH THE UNIT. THE ST. REGIS RESIDENCES AT DUBAI ISLANDS IS NOT OWNED, DEVELOPED, OR SOLD BY MARRIOTT INTERNATIONAL, INC. OR ITS AFFILIATES ("MARRIOTT"). PRIME PROPERTIES HOLDING LIMITED AND AVENEW REAL ESTATE DEVELOPMENT LLC USE THE ST. REGIS TRADEMARKS UNDER A LICENSE FROM MARRIOTT, WHICH HAS NOT CONFIRMED THE ACCURACY OF ANY OF THE STATEMENTS OR REPRESENTATIONS MADE HEREIN.

ST REGIS
AT DUBAI ISLANDS
THE RESIDENCES

3 BEDROOM

TYPE A

Unit No.: T1-0411

	SQ.M.	SQ.FT.
NET AREA	181.14	1,950
BALCONY AREA	23.01	247
TOTAL UNIT BUA	204.15	2,197



TOWER 1

TOWER 2



N



KEYSECTION

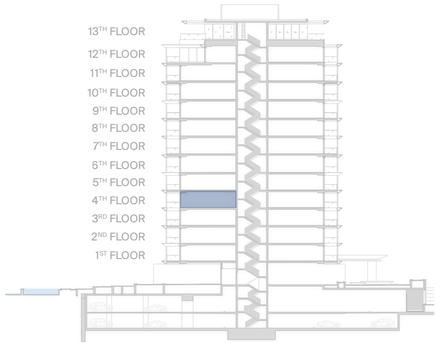

DESIGN DISCLAIMER: ANY CONCEPT RENDERINGS AS SHOWN FOR THE RESIDENCES ARE REPRESENTATIVE ONLY, AND THE DEVELOPER RESERVES THE RIGHT TO MAKE CHANGES OR SUBSTITUTIONS OF EQUAL OR BETTER QUALITY FOR ANY FEATURES, MATERIALS AND EQUIPMENT WHICH ARE INCLUDED WITH THE UNIT. THE ST. REGIS RESIDENCES AT DUBAI ISLANDS IS NOT OWNED, DEVELOPED, OR SOLD BY MARRIOTT INTERNATIONAL, INC. OR ITS AFFILIATES ("MARRIOTT"). PRIME PROPERTIES HOLDING LIMITED AND AVENEW REAL ESTATE DEVELOPMENT LLC USE THE ST. REGIS TRADEMARKS UNDER A LICENSE FROM MARRIOTT, WHICH HAS NOT CONFIRMED THE ACCURACY OF ANY OF THE STATEMENTS OR REPRESENTATIONS MADE HEREIN.

ST REGIS
AT DUBAI ISLANDS
THE RESIDENCES

3 BEDROOM

TYPE A

Unit No.: T1-0511

	SQ.M.	SQ.FT.
NET AREA	180.73	1,945
BALCONY AREA	54.36	585
TOTAL UNIT BUA	235.09	2,530



TOWER 1

TOWER 2



N



KEYSECTION

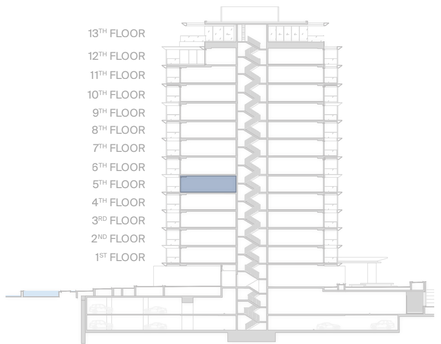

DESIGN DISCLAIMER: ANY CONCEPT RENDERINGS AS SHOWN FOR THE RESIDENCES ARE REPRESENTATIVE ONLY, AND THE DEVELOPER RESERVES THE RIGHT TO MAKE CHANGES OR SUBSTITUTIONS OF EQUAL OR BETTER QUALITY FOR ANY FEATURES, MATERIALS AND EQUIPMENT WHICH ARE INCLUDED WITH THE UNIT. THE ST. REGIS RESIDENCES AT DUBAI ISLANDS IS NOT OWNED, DEVELOPED, OR SOLD BY MARRIOTT INTERNATIONAL, INC. OR ITS AFFILIATES ("MARRIOTT"). PRIME PROPERTIES HOLDING LIMITED AND AVENEW REAL ESTATE DEVELOPMENT LLC USE THE ST. REGIS TRADEMARKS UNDER A LICENSE FROM MARRIOTT, WHICH HAS NOT CONFIRMED THE ACCURACY OF ANY OF THE STATEMENTS OR REPRESENTATIONS MADE HEREIN.

ST REGIS
AT DUBAI ISLANDS
THE RESIDENCES

3 BEDROOM

TYPE A

Unit No.: T1-0611

	SQ.M.	SQ.FT.
NET AREA	181.13	1,950
BALCONY AREA	22.15	238
TOTAL UNIT BUA	203.28	2,188



TOWER 1 TOWER 2





KEYSECTION

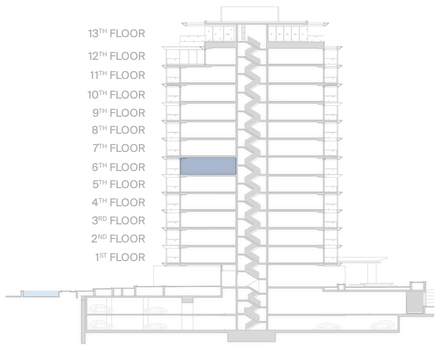

DESIGN DISCLAIMER: ANY CONCEPT RENDERINGS AS SHOWN FOR THE RESIDENCES ARE REPRESENTATIVE ONLY, AND THE DEVELOPER RESERVES THE RIGHT TO MAKE CHANGES OR SUBSTITUTIONS OF EQUAL OR BETTER QUALITY FOR ANY FEATURES, MATERIALS AND EQUIPMENT WHICH ARE INCLUDED WITH THE UNIT. THE ST. REGIS RESIDENCES AT DUBAI ISLANDS IS NOT OWNED, DEVELOPED, OR SOLD BY MARRIOTT INTERNATIONAL, INC. OR ITS AFFILIATES ("MARRIOTT"). PRIME PROPERTIES HOLDING LIMITED AND AVENEW REAL ESTATE DEVELOPMENT LLC USE THE ST. REGIS TRADEMARKS UNDER A LICENSE FROM MARRIOTT, WHICH HAS NOT CONFIRMED THE ACCURACY OF ANY OF THE STATEMENTS OR REPRESENTATIONS MADE HEREIN.

ST REGIS
AT DUBAI ISLANDS
THE RESIDENCES

3 BEDROOM

TYPE A

Unit No.: T1-0708

	SQ.M.	SQ.FT.
NET AREA	181.03	1,949
BALCONY AREA	54.1	582
TOTAL UNIT BUA	235.13	2,531



TOWER 1 TOWER 2



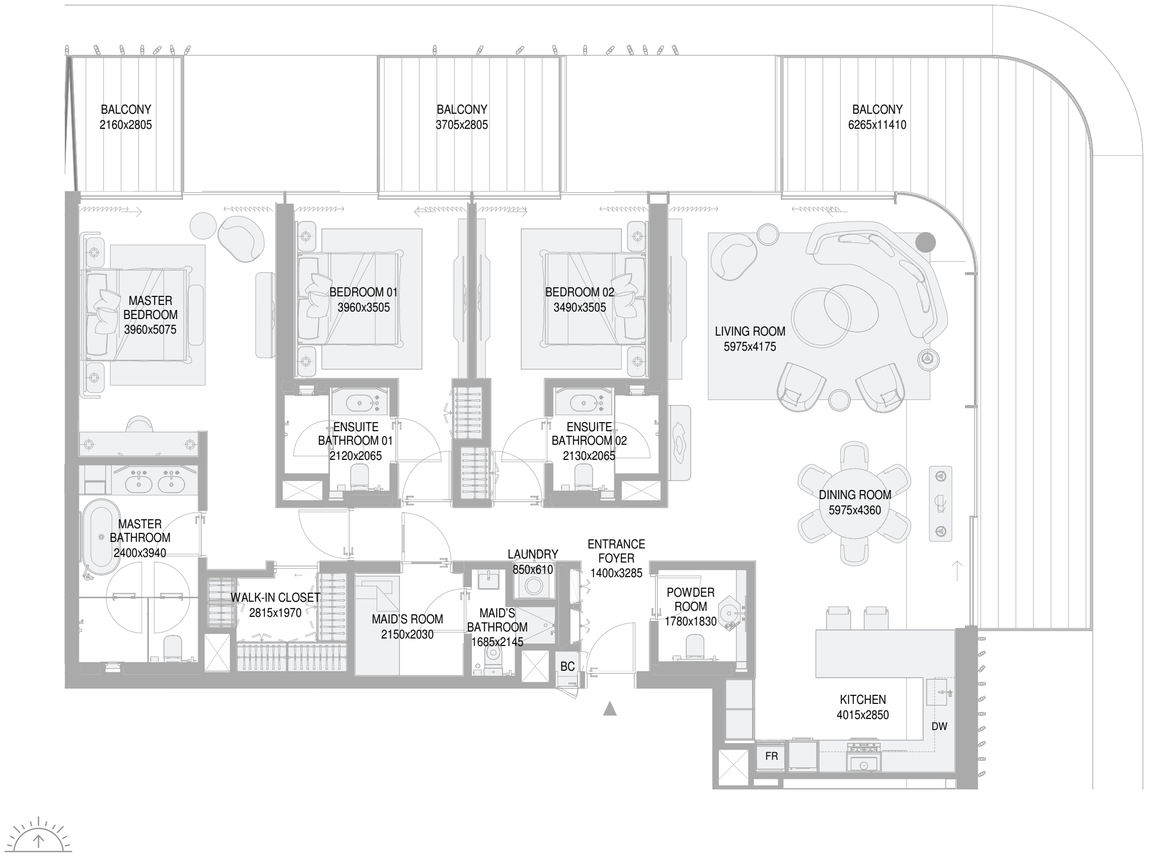

KEYSECTION

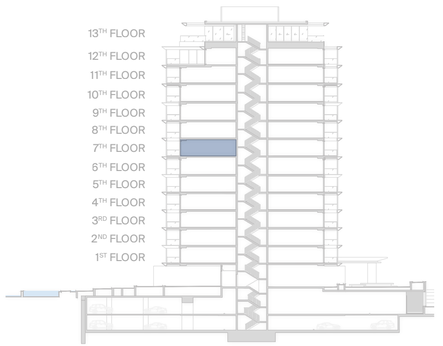

DESIGN DISCLAIMER: ANY CONCEPT RENDERINGS AS SHOWN FOR THE RESIDENCES ARE REPRESENTATIVE ONLY, AND THE DEVELOPER RESERVES THE RIGHT TO MAKE CHANGES OR SUBSTITUTIONS OF EQUAL OR BETTER QUALITY FOR ANY FEATURES, MATERIALS AND EQUIPMENT WHICH ARE INCLUDED WITH THE UNIT. THE ST. REGIS RESIDENCES AT DUBAI ISLANDS IS NOT OWNED, DEVELOPED, OR SOLD BY MARRIOTT INTERNATIONAL, INC. OR ITS AFFILIATES ("MARRIOTT"). PRIME PROPERTIES HOLDING LIMITED AND AVENEW REAL ESTATE DEVELOPMENT LLC USE THE ST. REGIS TRADEMARKS UNDER A LICENSE FROM MARRIOTT, WHICH HAS NOT CONFIRMED THE ACCURACY OF ANY OF THE STATEMENTS OR REPRESENTATIONS MADE HEREIN.

ST REGIS
AT DUBAI ISLANDS
THE RESIDENCES

3 BEDROOM

TYPE B

Unit No.: T1-0709

	SQ.M.	SQ.FT.
NET AREA	170.45	1,835
BALCONY AREA	21.16	227
TOTAL UNIT BUA	191.61	2,062



TOWER 1 TOWER 2



N

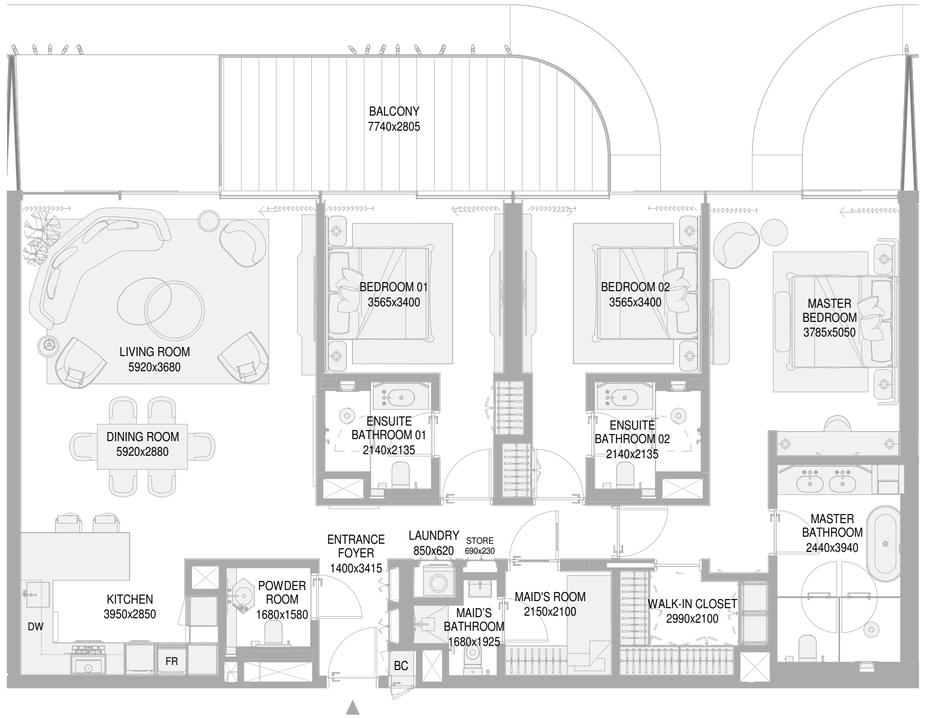

KEYSECTION

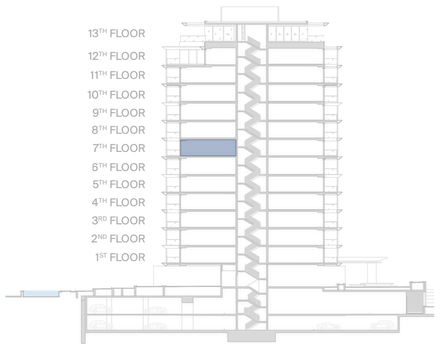

DESIGN DISCLAIMER: ANY CONCEPT RENDERINGS AS SHOWN FOR THE RESIDENCES ARE REPRESENTATIVE ONLY, AND THE DEVELOPER RESERVES THE RIGHT TO MAKE CHANGES OR SUBSTITUTIONS OF EQUAL OR BETTER QUALITY FOR ANY FEATURES, MATERIALS AND EQUIPMENT WHICH ARE INCLUDED WITH THE UNIT. THE ST. REGIS RESIDENCES AT DUBAI ISLANDS IS NOT OWNED, DEVELOPED, OR SOLD BY MARRIOTT INTERNATIONAL, INC. OR ITS AFFILIATES ("MARRIOTT"). PRIME PROPERTIES HOLDING LIMITED AND AVENEW REAL ESTATE DEVELOPMENT LLC USE THE ST. REGIS TRADEMARKS UNDER A LICENSE FROM MARRIOTT, WHICH HAS NOT CONFIRMED THE ACCURACY OF ANY OF THE STATEMENTS OR REPRESENTATIONS MADE HEREIN.

ST REGIS
AT DUBAI ISLANDS
THE RESIDENCES

3 BEDROOM

TYPE C

Unit No.: T1-0710

	SQ.M.	SQ.FT.
NET AREA	222	2,390
BALCONY AREA	32.63	351
TOTAL UNIT BUA	254.63	2,741



TOWER 1 TOWER 2



N

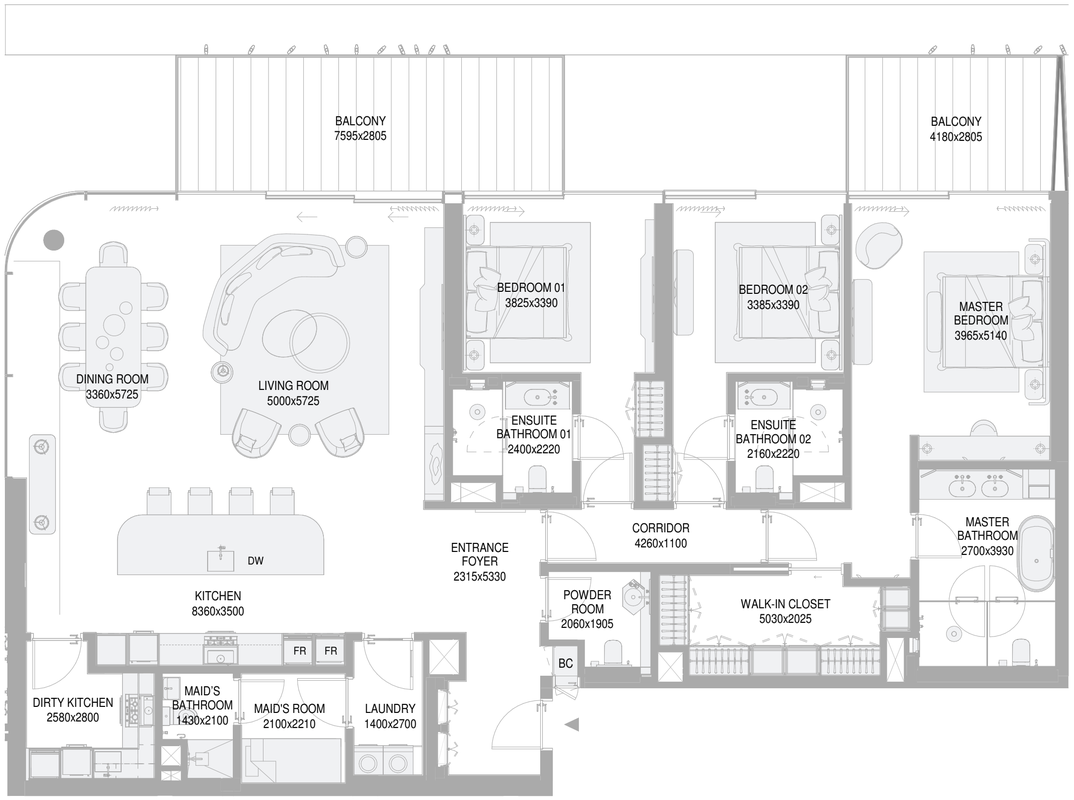

KEYSECTION

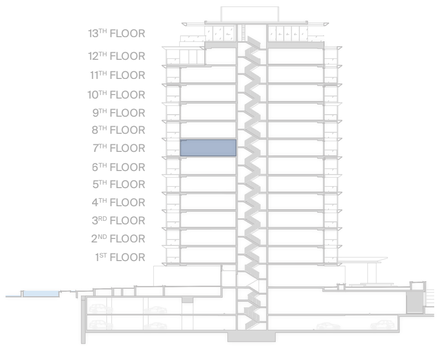

DESIGN DISCLAIMER: ANY CONCEPT RENDERINGS AS SHOWN FOR THE RESIDENCES ARE REPRESENTATIVE ONLY, AND THE DEVELOPER RESERVES THE RIGHT TO MAKE CHANGES OR SUBSTITUTIONS OF EQUAL OR BETTER QUALITY FOR ANY FEATURES, MATERIALS AND EQUIPMENT WHICH ARE INCLUDED WITH THE UNIT. THE ST. REGIS RESIDENCES AT DUBAI ISLANDS IS NOT OWNED, DEVELOPED, OR SOLD BY MARRIOTT INTERNATIONAL, INC. OR ITS AFFILIATES ("MARRIOTT"). PRIME PROPERTIES HOLDING LIMITED AND AVENEW REAL ESTATE DEVELOPMENT LLC USE THE ST. REGIS TRADEMARKS UNDER A LICENSE FROM MARRIOTT, WHICH HAS NOT CONFIRMED THE ACCURACY OF ANY OF THE STATEMENTS OR REPRESENTATIONS MADE HEREIN.

ST REGIS
AT DUBAI ISLANDS
THE RESIDENCES

3 BEDROOM

TYPE A

Unit No.: T1-0807

	SQ.M.	SQ.FT.
NET AREA	181.28	1,951
BALCONY AREA	22.15	239
TOTAL UNIT BUA	203.43	2,190



TOWER 1 TOWER 2



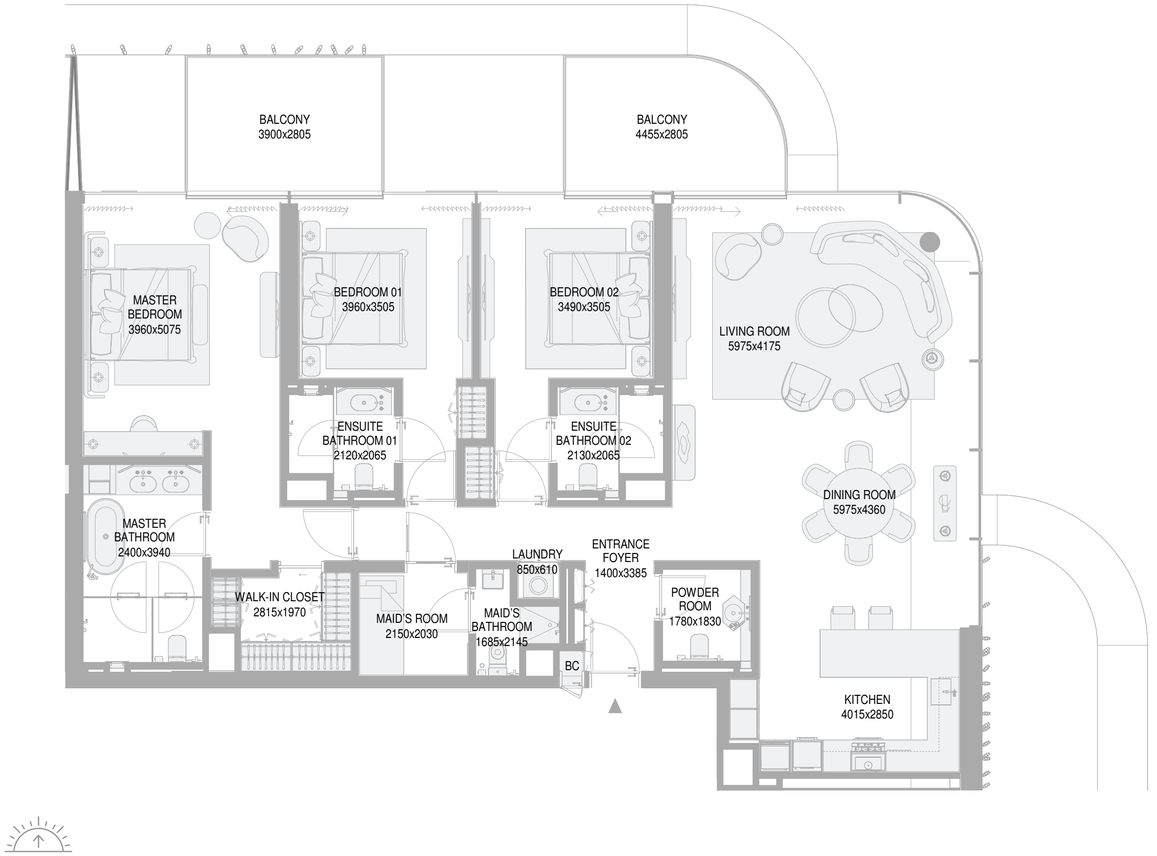

KEYSECTION

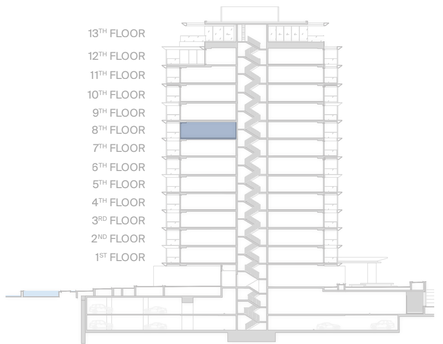

DESIGN DISCLAIMER: ANY CONCEPT RENDERINGS AS SHOWN FOR THE RESIDENCES ARE REPRESENTATIVE ONLY, AND THE DEVELOPER RESERVES THE RIGHT TO MAKE CHANGES OR SUBSTITUTIONS OF EQUAL OR BETTER QUALITY FOR ANY FEATURES, MATERIALS AND EQUIPMENT WHICH ARE INCLUDED WITH THE UNIT. THE ST. REGIS RESIDENCES AT DUBAI ISLANDS IS NOT OWNED, DEVELOPED, OR SOLD BY MARRIOTT INTERNATIONAL, INC. OR ITS AFFILIATES ("MARRIOTT"). PRIME PROPERTIES HOLDING LIMITED AND AVENEW REAL ESTATE DEVELOPMENT LLC USE THE ST. REGIS TRADEMARKS UNDER A LICENSE FROM MARRIOTT, WHICH HAS NOT CONFIRMED THE ACCURACY OF ANY OF THE STATEMENTS OR REPRESENTATIONS MADE HEREIN.

ST REGIS
AT DUBAI ISLANDS
THE RESIDENCES

3 BEDROOM

TYPE B

Unit No.: T1-0808

	SQ.M.	SQ.FT.
NET AREA	170.46	1,835
BALCONY AREA	28.15	303
TOTAL UNIT BUA	198.61	2,138



TOWER 1 TOWER 2





KEYSECTION

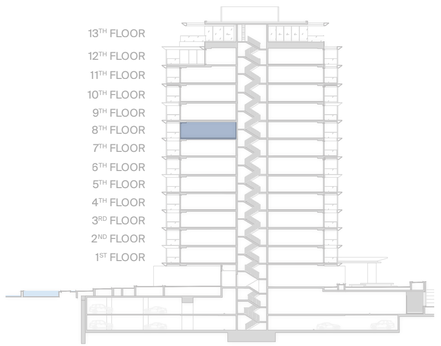

DESIGN DISCLAIMER: ANY CONCEPT RENDERINGS AS SHOWN FOR THE RESIDENCES ARE REPRESENTATIVE ONLY, AND THE DEVELOPER RESERVES THE RIGHT TO MAKE CHANGES OR SUBSTITUTIONS OF EQUAL OR BETTER QUALITY FOR ANY FEATURES, MATERIALS AND EQUIPMENT WHICH ARE INCLUDED WITH THE UNIT. THE ST. REGIS RESIDENCES AT DUBAI ISLANDS IS NOT OWNED, DEVELOPED, OR SOLD BY MARRIOTT INTERNATIONAL, INC. OR ITS AFFILIATES ("MARRIOTT"). PRIME PROPERTIES HOLDING LIMITED AND AVENEW REAL ESTATE DEVELOPMENT LLC USE THE ST. REGIS TRADEMARKS UNDER A LICENSE FROM MARRIOTT, WHICH HAS NOT CONFIRMED THE ACCURACY OF ANY OF THE STATEMENTS OR REPRESENTATIONS MADE HEREIN.

ST REGIS
AT DUBAI ISLANDS
THE RESIDENCES

3 BEDROOM

TYPE C

Unit No.: T1-0809

	SQ.M.	SQ.FT.
NET AREA	221.99	2,389
BALCONY AREA	29.07	313
TOTAL UNIT BUA	251.06	2,702



TOWER 1 TOWER 2



N

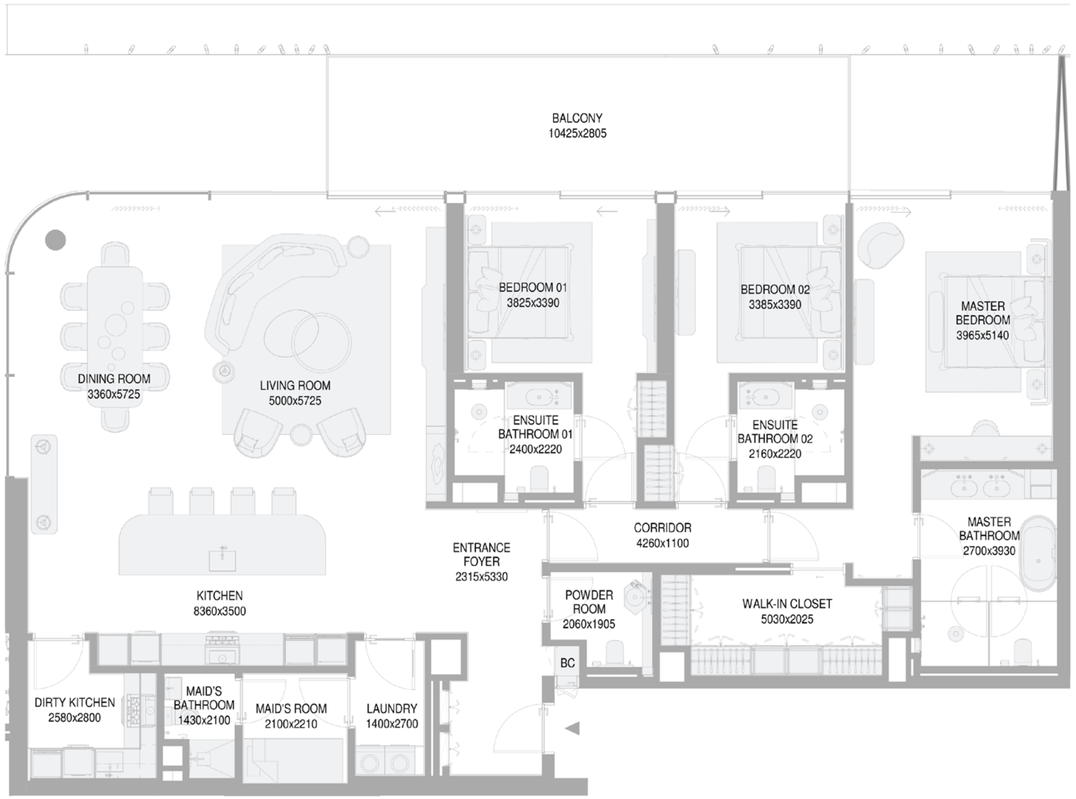

KEYSECTION

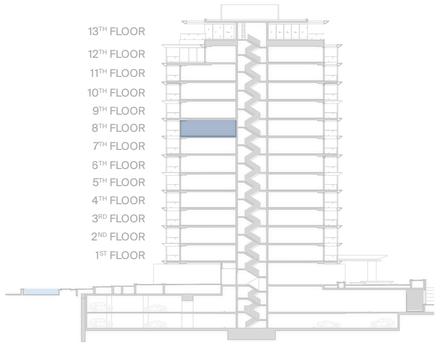

DESIGN DISCLAIMER: ANY CONCEPT RENDERINGS AS SHOWN FOR THE RESIDENCES ARE REPRESENTATIVE ONLY, AND THE DEVELOPER RESERVES THE RIGHT TO MAKE CHANGES OR SUBSTITUTIONS OF EQUAL OR BETTER QUALITY FOR ANY FEATURES, MATERIALS AND EQUIPMENT WHICH ARE INCLUDED WITH THE UNIT. THE ST. REGIS RESIDENCES AT DUBAI ISLANDS IS NOT OWNED, DEVELOPED, OR SOLD BY MARRIOTT INTERNATIONAL, INC. OR ITS AFFILIATES ("MARRIOTT"). PRIME PROPERTIES HOLDING LIMITED AND AVENEW REAL ESTATE DEVELOPMENT LLC USE THE ST. REGIS TRADEMARKS UNDER A LICENSE FROM MARRIOTT, WHICH HAS NOT CONFIRMED THE ACCURACY OF ANY OF THE STATEMENTS OR REPRESENTATIONS MADE HEREIN.

ST REGIS
AT DUBAI ISLANDS
THE RESIDENCES

3 BEDROOM

TYPE F

Unit No.: T1-0901

	SQ.M.	SQ.FT.
NET AREA	185.16	1,993
BALCONY AREA	22.74	245
TOTAL UNIT BUA	207.90	2,238



TOWER 1 TOWER 2



N

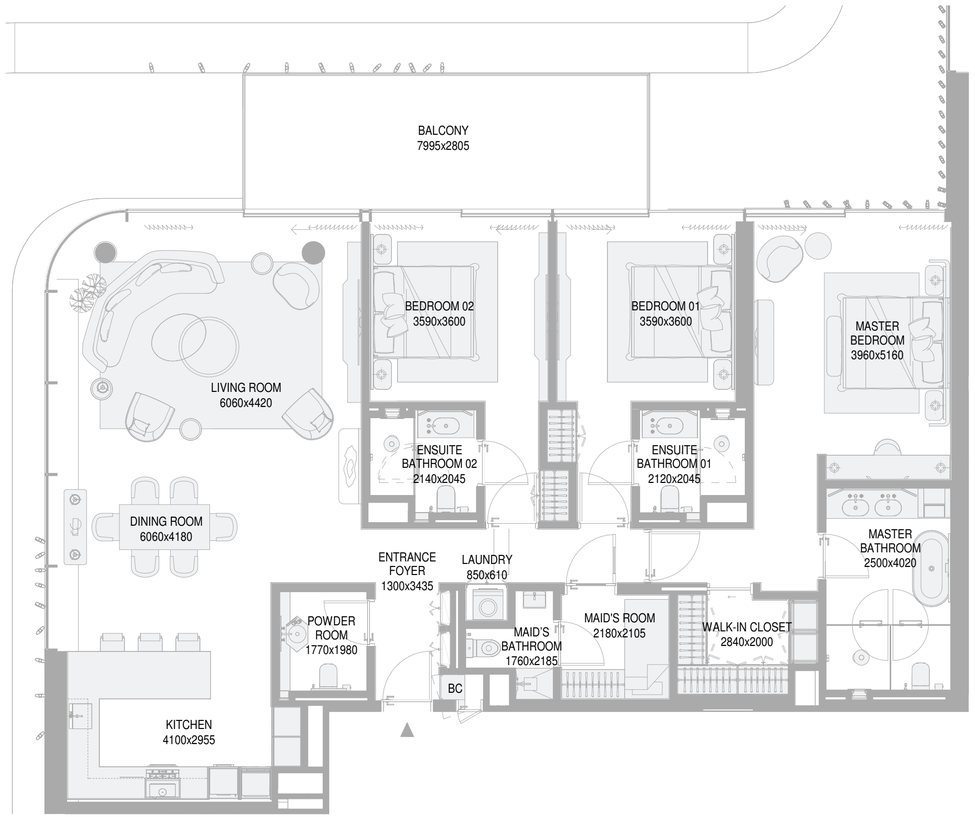

KEYSECTION

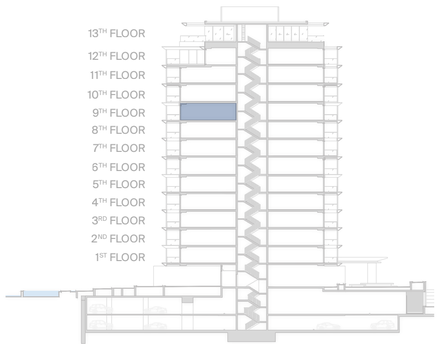

DESIGN DISCLAIMER: ANY CONCEPT RENDERINGS AS SHOWN FOR THE RESIDENCES ARE REPRESENTATIVE ONLY, AND THE DEVELOPER RESERVES THE RIGHT TO MAKE CHANGES OR SUBSTITUTIONS OF EQUAL OR BETTER QUALITY FOR ANY FEATURES, MATERIALS AND EQUIPMENT WHICH ARE INCLUDED WITH THE UNIT. THE ST. REGIS RESIDENCES AT DUBAI ISLANDS IS NOT OWNED, DEVELOPED, OR SOLD BY MARRIOTT INTERNATIONAL, INC. OR ITS AFFILIATES ("MARRIOTT"). PRIME PROPERTIES HOLDING LIMITED AND AVENEW REAL ESTATE DEVELOPMENT LLC USE THE ST. REGIS TRADEMARKS UNDER A LICENSE FROM MARRIOTT, WHICH HAS NOT CONFIRMED THE ACCURACY OF ANY OF THE STATEMENTS OR REPRESENTATIONS MADE HEREIN.

ST REGIS
AT DUBAI ISLANDS
THE RESIDENCES

3 BEDROOM

TYPE A

Unit No.: T1-0909

	SQ.M.	SQ.FT.
NET AREA	180.84	1,947
BALCONY AREA	50.36	542
TOTAL UNIT BUA	231.20	2,489



TOWER 1 TOWER 2





KEYSECTION

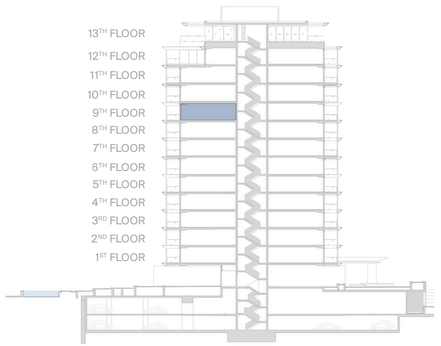

DESIGN DISCLAIMER: ANY CONCEPT RENDERINGS AS SHOWN FOR THE RESIDENCES ARE REPRESENTATIVE ONLY, AND THE DEVELOPER RESERVES THE RIGHT TO MAKE CHANGES OR SUBSTITUTIONS OF EQUAL OR BETTER QUALITY FOR ANY FEATURES, MATERIALS AND EQUIPMENT WHICH ARE INCLUDED WITH THE UNIT. THE ST. REGIS RESIDENCES AT DUBAI ISLANDS IS NOT OWNED, DEVELOPED, OR SOLD BY MARRIOTT INTERNATIONAL, INC. OR ITS AFFILIATES ("MARRIOTT"). PRIME PROPERTIES HOLDING LIMITED AND AVENEW REAL ESTATE DEVELOPMENT LLC USE THE ST. REGIS TRADEMARKS UNDER A LICENSE FROM MARRIOTT, WHICH HAS NOT CONFIRMED THE ACCURACY OF ANY OF THE STATEMENTS OR REPRESENTATIONS MADE HEREIN.

ST REGIS
AT DUBAI ISLANDS
THE RESIDENCES

3 BEDROOM

TYPE B

Unit No.: T1-0910

	SQ.M.	SQ.FT.
NET AREA	170.45	1,835
BALCONY AREA	15.92	171
TOTAL UNIT BUA	186.37	2,006



TOWER 1 TOWER 2



N

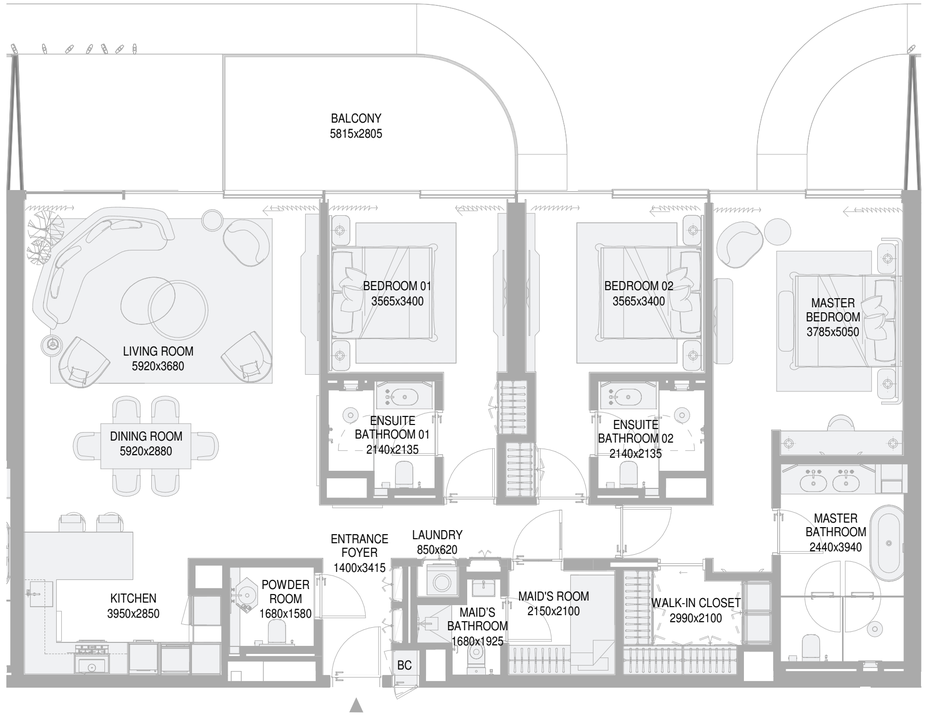

KEYSECTION

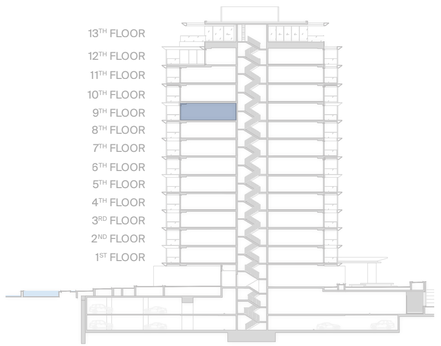

DESIGN DISCLAIMER: ANY CONCEPT RENDERINGS AS SHOWN FOR THE RESIDENCES ARE REPRESENTATIVE ONLY, AND THE DEVELOPER RESERVES THE RIGHT TO MAKE CHANGES OR SUBSTITUTIONS OF EQUAL OR BETTER QUALITY FOR ANY FEATURES, MATERIALS AND EQUIPMENT WHICH ARE INCLUDED WITH THE UNIT. THE ST. REGIS RESIDENCES AT DUBAI ISLANDS IS NOT OWNED, DEVELOPED, OR SOLD BY MARRIOTT INTERNATIONAL, INC. OR ITS AFFILIATES ("MARRIOTT"). PRIME PROPERTIES HOLDING LIMITED AND AVENEW REAL ESTATE DEVELOPMENT LLC USE THE ST. REGIS TRADEMARKS UNDER A LICENSE FROM MARRIOTT, WHICH HAS NOT CONFIRMED THE ACCURACY OF ANY OF THE STATEMENTS OR REPRESENTATIONS MADE HEREIN.

ST REGIS
AT DUBAI ISLANDS
THE RESIDENCES

3 BEDROOM

TYPE C

Unit No.: T1-0911

	SQ.M.	SQ.FT.
NET AREA	222.01	2,390
BALCONY AREA	32.57	350
TOTAL UNIT BUA	254.58	2,740



TOWER 1 TOWER 2



N

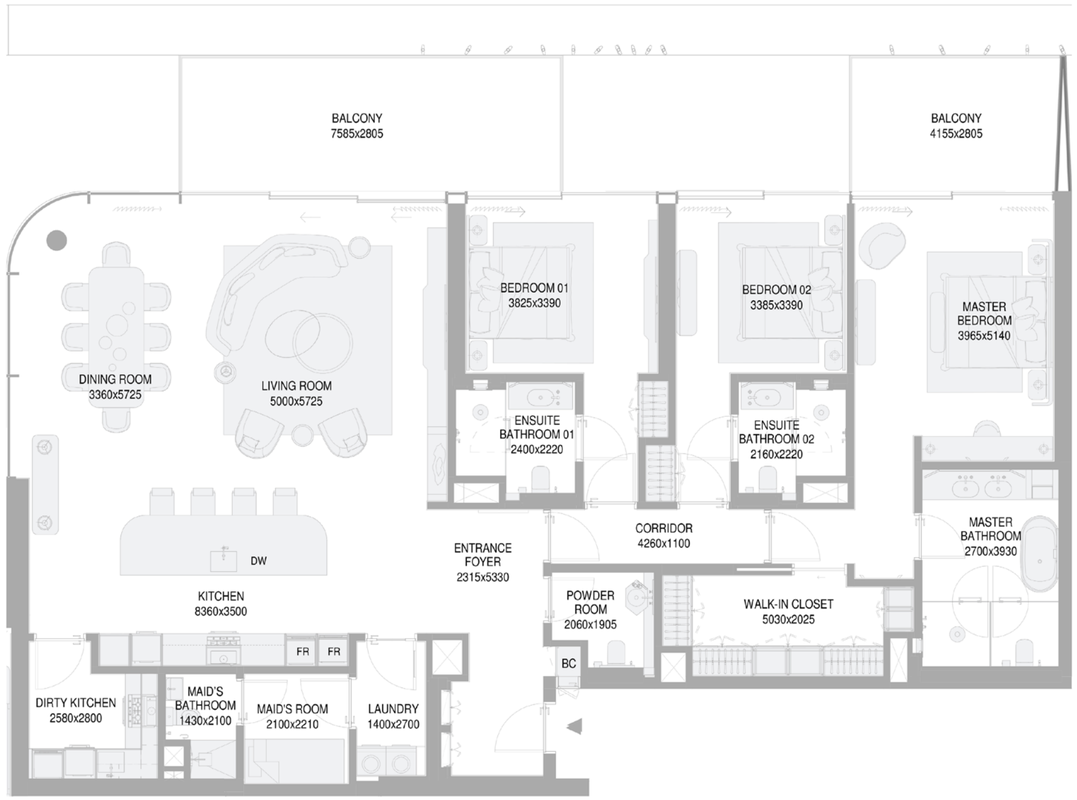

KEYSECTION

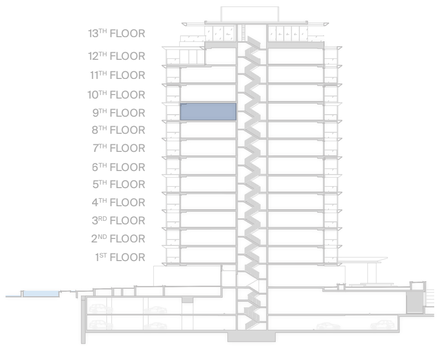

DESIGN DISCLAIMER: ANY CONCEPT RENDERINGS AS SHOWN FOR THE RESIDENCES ARE REPRESENTATIVE ONLY, AND THE DEVELOPER RESERVES THE RIGHT TO MAKE CHANGES OR SUBSTITUTIONS OF EQUAL OR BETTER QUALITY FOR ANY FEATURES, MATERIALS AND EQUIPMENT WHICH ARE INCLUDED WITH THE UNIT. THE ST. REGIS RESIDENCES AT DUBAI ISLANDS IS NOT OWNED, DEVELOPED, OR SOLD BY MARRIOTT INTERNATIONAL, INC. OR ITS AFFILIATES ("MARRIOTT"). PRIME PROPERTIES HOLDING LIMITED AND AVENEW REAL ESTATE DEVELOPMENT LLC USE THE ST. REGIS TRADEMARKS UNDER A LICENSE FROM MARRIOTT, WHICH HAS NOT CONFIRMED THE ACCURACY OF ANY OF THE STATEMENTS OR REPRESENTATIONS MADE HEREIN.

ST REGIS
AT DUBAI ISLANDS
THE RESIDENCES

3 BEDROOM

TYPE F

Unit No.: T1-1001

	SQ.M.	SQ.FT.
NET AREA	185.02	1,992
BALCONY AREA	59.18	637
TOTAL UNIT BUA	244.20	2,629



TOWER 1 TOWER 2





KEYSECTION

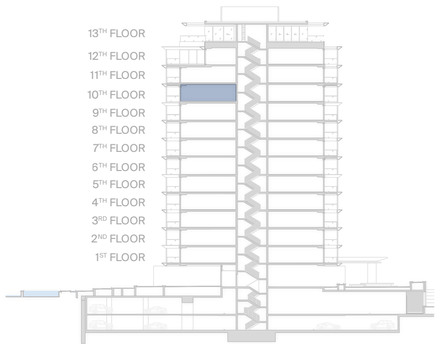

DESIGN DISCLAIMER: ANY CONCEPT RENDERINGS AS SHOWN FOR THE RESIDENCES ARE REPRESENTATIVE ONLY, AND THE DEVELOPER RESERVES THE RIGHT TO MAKE CHANGES OR SUBSTITUTIONS OF EQUAL OR BETTER QUALITY FOR ANY FEATURES, MATERIALS AND EQUIPMENT WHICH ARE INCLUDED WITH THE UNIT. THE ST. REGIS RESIDENCES AT DUBAI ISLANDS IS NOT OWNED, DEVELOPED, OR SOLD BY MARRIOTT INTERNATIONAL, INC. OR ITS AFFILIATES ("MARRIOTT"). PRIME PROPERTIES HOLDING LIMITED AND AVENEW REAL ESTATE DEVELOPMENT LLC USE THE ST. REGIS TRADEMARKS UNDER A LICENSE FROM MARRIOTT, WHICH HAS NOT CONFIRMED THE ACCURACY OF ANY OF THE STATEMENTS OR REPRESENTATIONS MADE HEREIN.

ST REGIS
AT DUBAI ISLANDS
THE RESIDENCES

3 BEDROOM

TYPE G

Unit No.: T1-1008

	SQ.M.	SQ.FT.
NET AREA	169.27	1,822
BALCONY AREA	28.19	303
TOTAL UNIT BUA	197.46	2,125



TOWER 1 TOWER 2





KEYSECTION

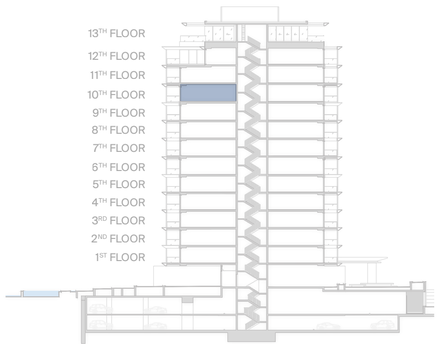

DESIGN DISCLAIMER: ANY CONCEPT RENDERINGS AS SHOWN FOR THE RESIDENCES ARE REPRESENTATIVE ONLY, AND THE DEVELOPER RESERVES THE RIGHT TO MAKE CHANGES OR SUBSTITUTIONS OF EQUAL OR BETTER QUALITY FOR ANY FEATURES, MATERIALS AND EQUIPMENT WHICH ARE INCLUDED WITH THE UNIT. THE ST. REGIS RESIDENCES AT DUBAI ISLANDS IS NOT OWNED, DEVELOPED, OR SOLD BY MARRIOTT INTERNATIONAL, INC. OR ITS AFFILIATES ("MARRIOTT"). PRIME PROPERTIES HOLDING LIMITED AND AVENEW REAL ESTATE DEVELOPMENT LLC USE THE ST. REGIS TRADEMARKS UNDER A LICENSE FROM MARRIOTT, WHICH HAS NOT CONFIRMED THE ACCURACY OF ANY OF THE STATEMENTS OR REPRESENTATIONS MADE HEREIN.

ST REGIS
AT DUBAI ISLANDS
THE RESIDENCES

3 BEDROOM

TYPE C

Unit No.: T1-1009

	SQ.M.	SQ.FT.
NET AREA	222.01	2,390
BALCONY AREA	28.19	303
TOTAL UNIT BUA	250.20	2,693



TOWER 1 TOWER 2



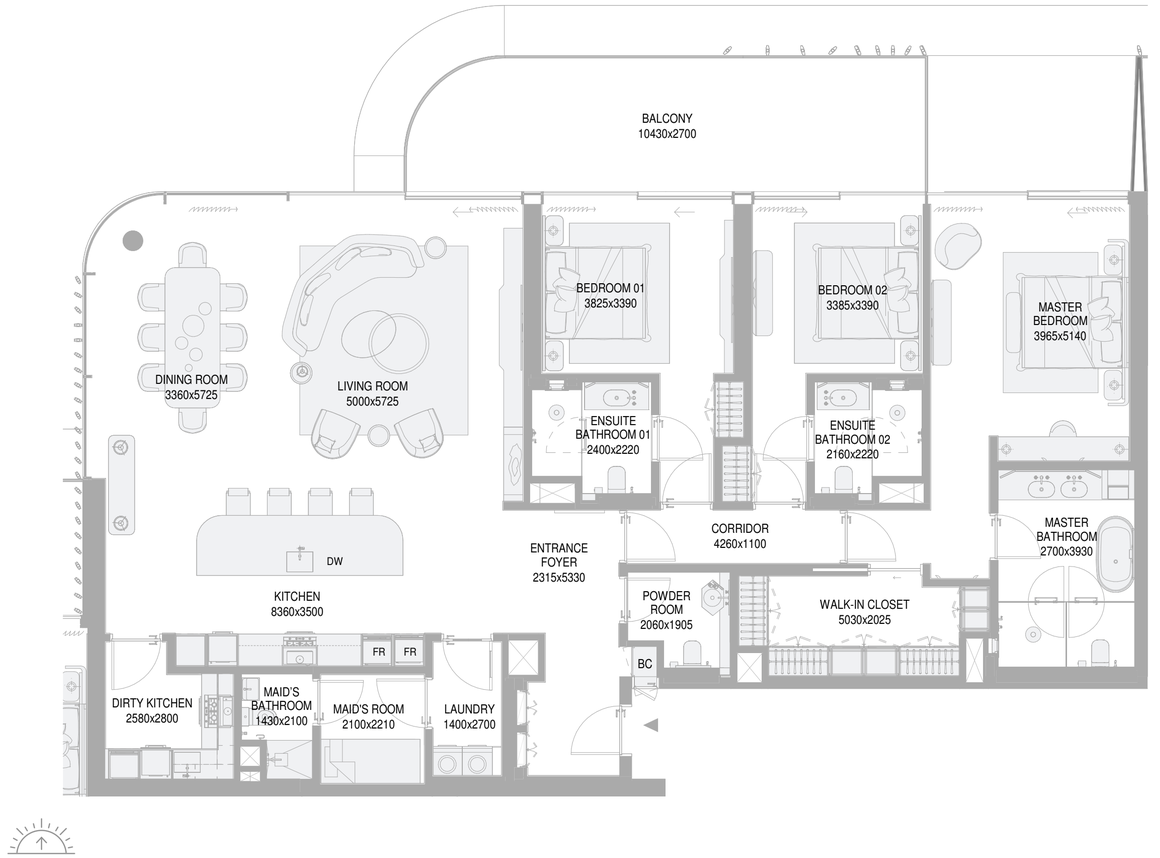

KEYSECTION

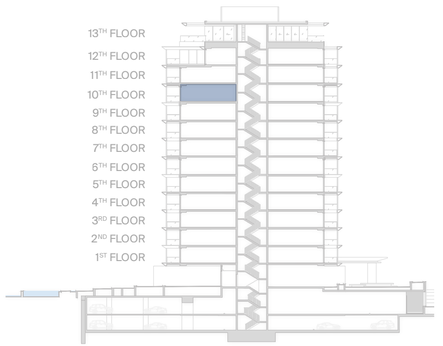

DESIGN DISCLAIMER: ANY CONCEPT RENDERINGS AS SHOWN FOR THE RESIDENCES ARE REPRESENTATIVE ONLY, AND THE DEVELOPER RESERVES THE RIGHT TO MAKE CHANGES OR SUBSTITUTIONS OF EQUAL OR BETTER QUALITY FOR ANY FEATURES, MATERIALS AND EQUIPMENT WHICH ARE INCLUDED WITH THE UNIT. THE ST. REGIS RESIDENCES AT DUBAI ISLANDS IS NOT OWNED, DEVELOPED, OR SOLD BY MARRIOTT INTERNATIONAL, INC. OR ITS AFFILIATES ("MARRIOTT"). PRIME PROPERTIES HOLDING LIMITED AND AVENEW REAL ESTATE DEVELOPMENT LLC USE THE ST. REGIS TRADEMARKS UNDER A LICENSE FROM MARRIOTT, WHICH HAS NOT CONFIRMED THE ACCURACY OF ANY OF THE STATEMENTS OR REPRESENTATIONS MADE HEREIN.

ST REGIS
AT DUBAI ISLANDS
THE RESIDENCES

3 BEDROOM

TYPE H

Unit No.: T1-1105

	SQ.M.	SQ.FT.
NET AREA	169.24	1,822
BALCONY AREA	21.93	236
TOTAL UNIT BUA	191.17	2,058



TOWER 1

TOWER 2



N



KEYSECTION

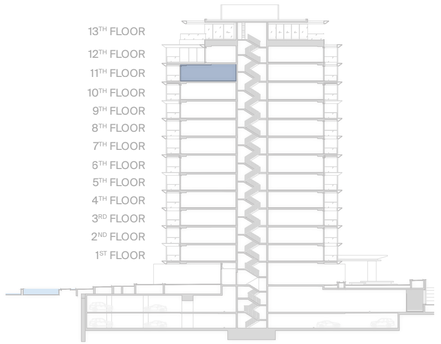

DESIGN DISCLAIMER: ANY CONCEPT RENDERINGS AS SHOWN FOR THE RESIDENCES ARE REPRESENTATIVE ONLY, AND THE DEVELOPER RESERVES THE RIGHT TO MAKE CHANGES OR SUBSTITUTIONS OF EQUAL OR BETTER QUALITY FOR ANY FEATURES, MATERIALS AND EQUIPMENT WHICH ARE INCLUDED WITH THE UNIT. THE ST. REGIS RESIDENCES AT DUBAI ISLANDS IS NOT OWNED, DEVELOPED, OR SOLD BY MARRIOTT INTERNATIONAL, INC. OR ITS AFFILIATES ("MARRIOTT"). PRIME PROPERTIES HOLDING LIMITED AND AVENEW REAL ESTATE DEVELOPMENT LLC USE THE ST. REGIS TRADEMARKS UNDER A LICENSE FROM MARRIOTT, WHICH HAS NOT CONFIRMED THE ACCURACY OF ANY OF THE STATEMENTS OR REPRESENTATIONS MADE HEREIN.

ST REGIS
AT DUBAI ISLANDS
THE RESIDENCES

3 BEDROOM

TYPE C

Unit No.: T1-1106

	SQ.M.	SQ.FT.
NET AREA	222.07	2,390
BALCONY AREA	32.51	350
TOTAL UNIT BUA	254.58	2,740



TOWER 1 TOWER 2



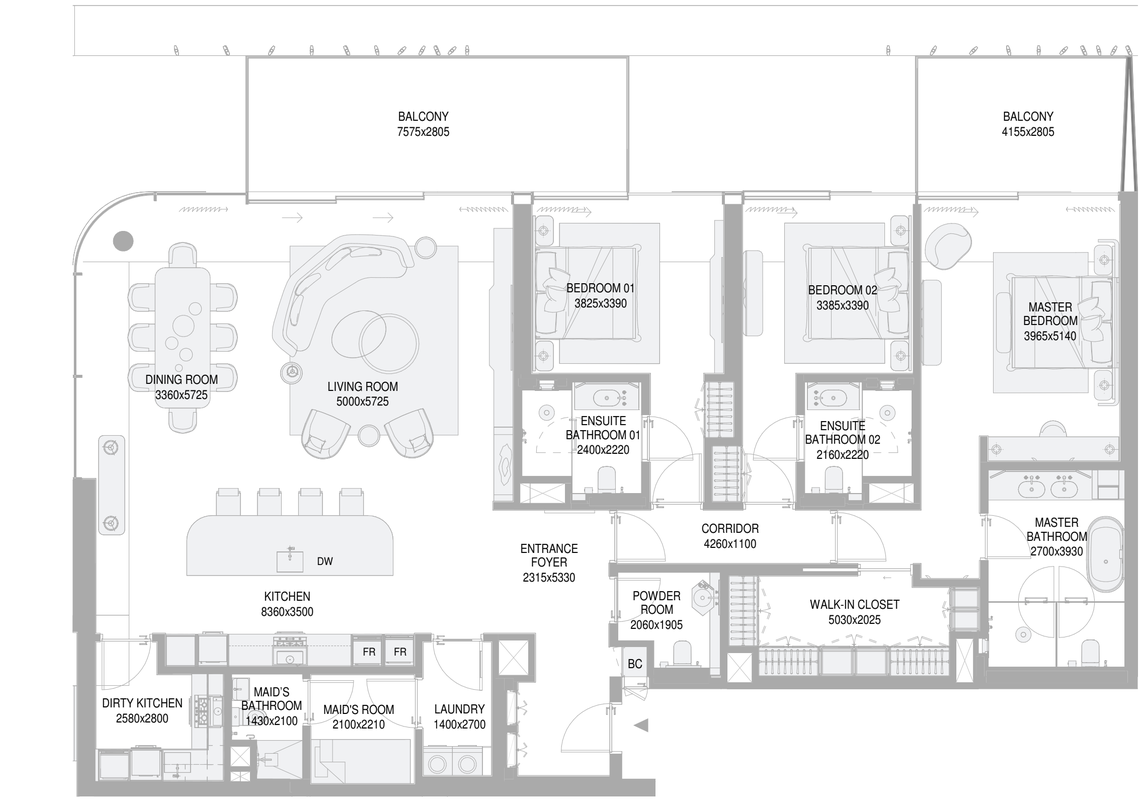

KEYSECTION

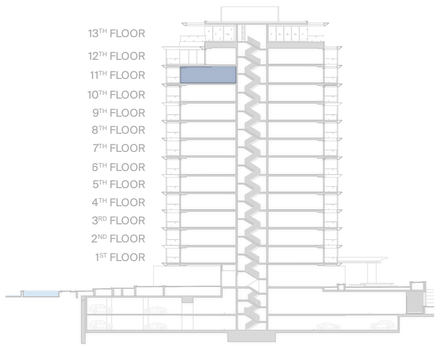

DESIGN DISCLAIMER: ANY CONCEPT RENDERINGS AS SHOWN FOR THE RESIDENCES ARE REPRESENTATIVE ONLY, AND THE DEVELOPER RESERVES THE RIGHT TO MAKE CHANGES OR SUBSTITUTIONS OF EQUAL OR BETTER QUALITY FOR ANY FEATURES, MATERIALS AND EQUIPMENT WHICH ARE INCLUDED WITH THE UNIT. THE ST. REGIS RESIDENCES AT DUBAI ISLANDS IS NOT OWNED, DEVELOPED, OR SOLD BY MARRIOTT INTERNATIONAL, INC. OR ITS AFFILIATES ("MARRIOTT"). PRIME PROPERTIES HOLDING LIMITED AND AVENEW REAL ESTATE DEVELOPMENT LLC USE THE ST. REGIS TRADEMARKS UNDER A LICENSE FROM MARRIOTT, WHICH HAS NOT CONFIRMED THE ACCURACY OF ANY OF THE STATEMENTS OR REPRESENTATIONS MADE HEREIN.

ST REGIS
AT DUBAI ISLANDS
THE RESIDENCES

3 BEDROOM

TYPE D

Unit No.: T1-1204

	SQ.M.	SQ.FT.
NET AREA	203.24	2,188
BALCONY AREA	174.13	1,874
TOTAL UNIT BUA	377.37	4,062

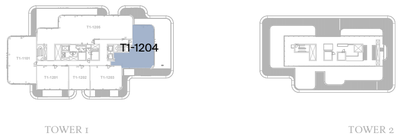

TOWER 1

TOWER 2



N



KEYSECTION

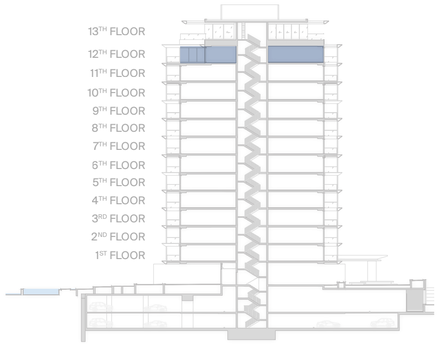

DESIGN DISCLAIMER: ANY CONCEPT RENDERINGS AS SHOWN FOR THE RESIDENCES ARE REPRESENTATIVE ONLY, AND THE DEVELOPER RESERVES THE RIGHT TO MAKE CHANGES OR SUBSTITUTIONS OF EQUAL OR BETTER QUALITY FOR ANY FEATURES, MATERIALS AND EQUIPMENT WHICH ARE INCLUDED WITH THE UNIT. THE ST. REGIS RESIDENCES AT DUBAI ISLANDS IS NOT OWNED, DEVELOPED, OR SOLD BY MARRIOTT INTERNATIONAL, INC. OR ITS AFFILIATES ("MARRIOTT"). PRIME PROPERTIES HOLDING LIMITED AND AVENEW REAL ESTATE DEVELOPMENT LLC USE THE ST. REGIS TRADEMARKS UNDER A LICENSE FROM MARRIOTT, WHICH HAS NOT CONFIRMED THE ACCURACY OF ANY OF THE STATEMENTS OR REPRESENTATIONS MADE HEREIN.

ST REGIS
AT DUBAI ISLANDS
THE RESIDENCES

Developed by

ĀVENEW
DEVELOPMENT

Legal disclaimer: The St. Regis Residences at Dubai Islands is not owned, developed, or sold by Marriott International, Inc. or its affiliates ("Marriott"). Prime Properties Holding Limited and AVENEW Real Estate Development LLC use the St. Regis trademarks under a license from Marriott, which has not confirmed the accuracy ofany of the statements or representations made herein

Design disclaimer: This publication is for illustrative purposes only. Some images are computer-generated (photorealistic renderings) based on the building's architecture, communal spaces, private areas, and interiors. These visuals are intended to present proposed development plans and potential design variations. All furniture and artwork shown are for marketing purposes only. The content, including descriptions and images, is subject to change and holds no contractual value. The Developer retains all rights to the information, and unauthorized reproduction of any part of this document is prohibited.

ST REGIS
AT DUBAI ISLANDS
THE RESIDENCES

The St. Regis Residences at Dubai Islands

Tower 1

4 Bedrooms Floorplans

ĀVENEW
DEVELOPMENT

ST REGIS
AT DUBAI ISLANDS
THE RESIDENCES

4 BEDROOM

TYPE A

Unit No.: T1-0701

	SQ.M.	SQ.FT.
NET AREA	602.23	6,482
BALCONY AREA	292.65	3,150
TOTAL UNIT BUA	894.88	9,632

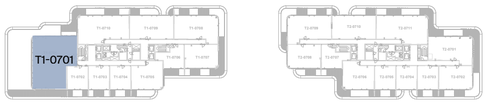

TOWER 1 TOWER 2



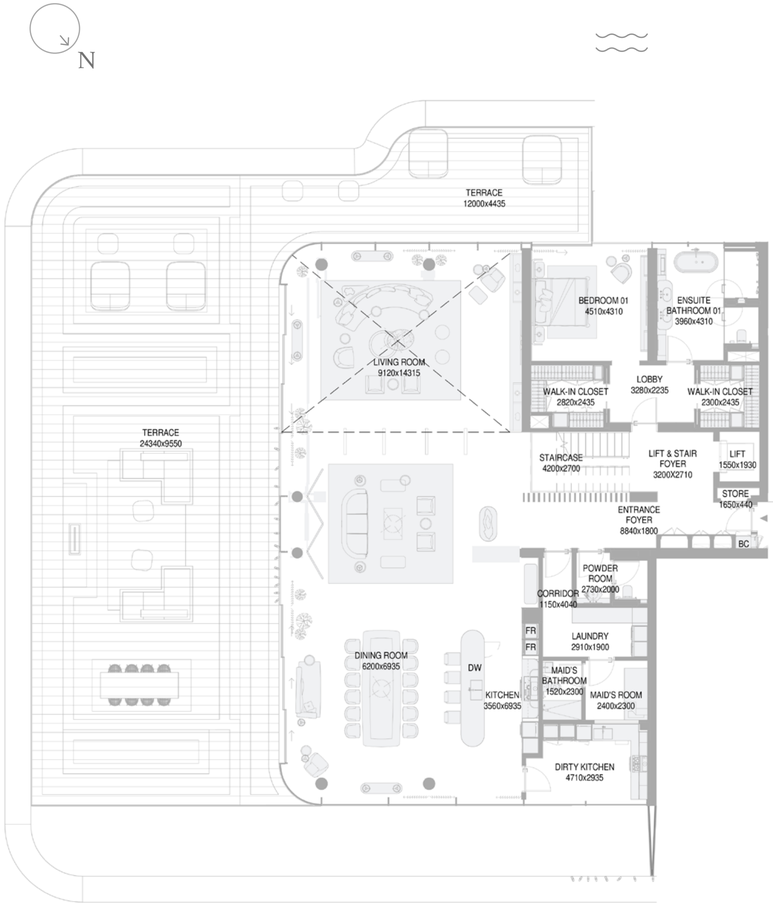

LOWER LEVEL

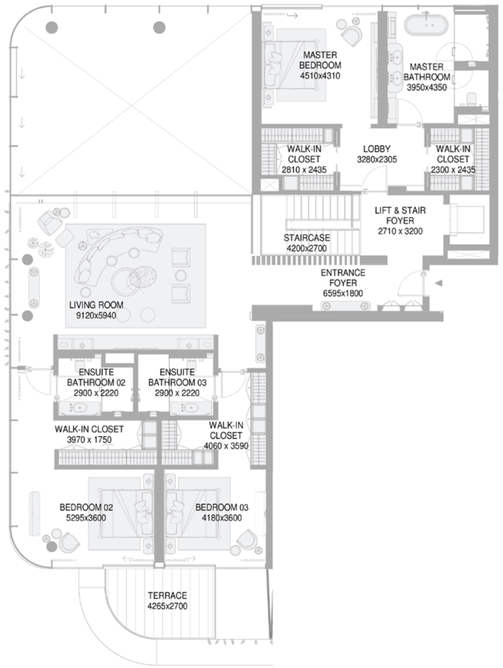

UPPER LEVEL

KEYSECTION

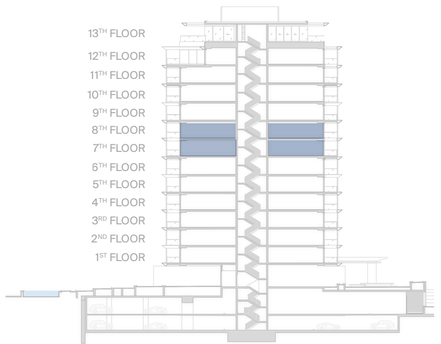

DESIGN DISCLAIMER: ANY CONCEPT RENDERINGS AS SHOWN FOR THE RESIDENCES ARE REPRESENTATIVE ONLY, AND THE DEVELOPER RESERVES THE RIGHT TO MAKE CHANGES OR SUBSTITUTIONS OF EQUAL OR BETTER QUALITY FOR ANY FEATURES, MATERIALS AND EQUIPMENT WHICH ARE INCLUDED WITH THE UNIT. THE ST. REGIS RESIDENCES AT DUBAI ISLANDS IS NOT OWNED, DEVELOPED, OR SOLD BY MARRIOTT INTERNATIONAL, INC. OR ITS AFFILIATES ("MARRIOTT"). PRIME PROPERTIES HOLDING LIMITED AND AVENEW REAL ESTATE DEVELOPMENT LLC USE THE ST. REGIS TRADEMARKS UNDER A LICENSE FROM MARRIOTT, WHICH HAS NOT CONFIRMED THE ACCURACY OF ANY OF THE STATEMENTS OR REPRESENTATIONS MADE HEREIN.

ST REGIS
AT DUBAI ISLANDS
THE RESIDENCES

4 BEDROOM

TYPE B

Unit No.: T1-1007

	SQ.M.	SQ.FT.
NET AREA	460.11	4,953
BALCONY AREA	274.05	2,949
TOTAL UNIT BUA	734.16	7,902



TOWER 1 TOWER 2



N

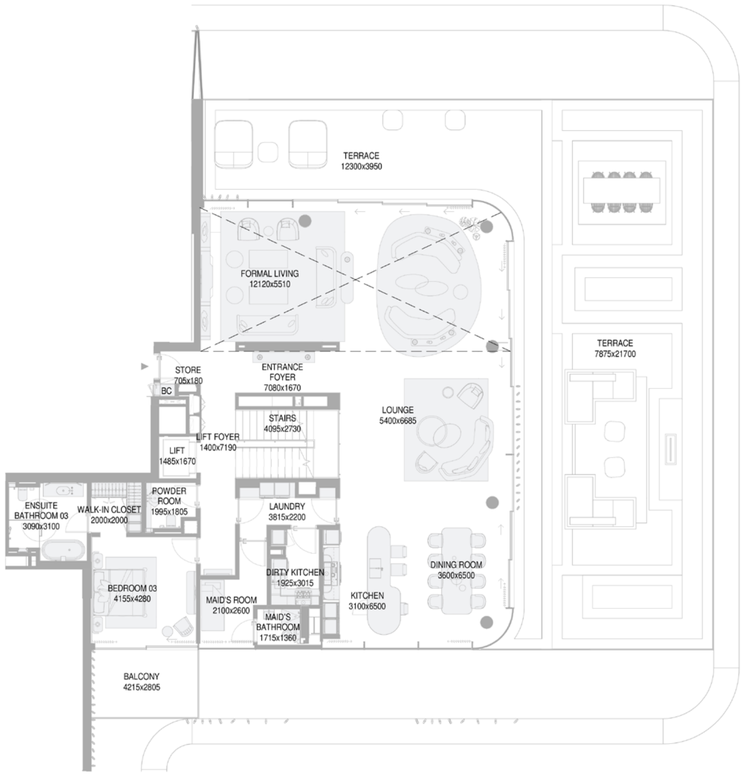

LOWER LEVEL

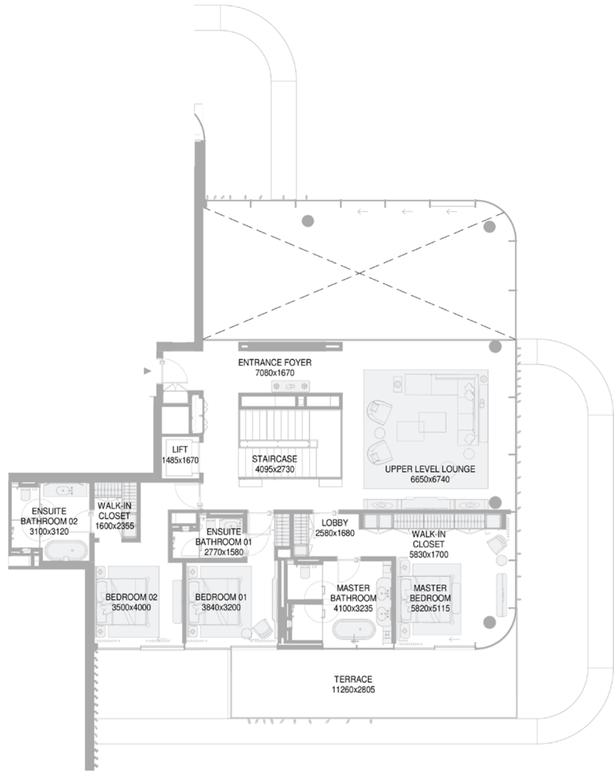

UPPER LEVEL

KEYSECTION

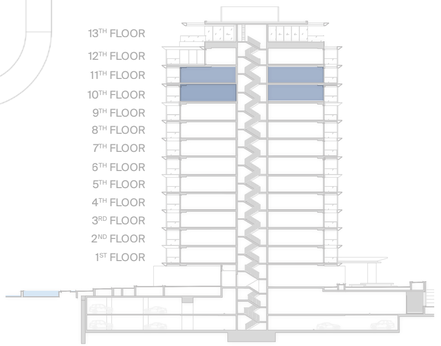

DESIGN DISCLAIMER: ANY CONCEPT RENDERINGS AS SHOWN FOR THE RESIDENCES ARE REPRESENTATIVE ONLY, AND THE DEVELOPER RESERVES THE RIGHT TO MAKE CHANGES OR SUBSTITUTIONS OF EQUAL OR BETTER QUALITY FOR ANY FEATURES, MATERIALS AND EQUIPMENT WHICH ARE INCLUDED WITH THE UNIT. THE ST. REGIS RESIDENCES AT DUBAI ISLANDS IS NOT OWNED, DEVELOPED, OR SOLD BY MARRIOTT INTERNATIONAL, INC. OR ITS AFFILIATES ("MARRIOTT"). PRIME PROPERTIES HOLDING LIMITED AND AVENEW REAL ESTATE DEVELOPMENT LLC USE THE ST. REGIS TRADEMARKS UNDER A LICENSE FROM MARRIOTT, WHICH HAS NOT CONFIRMED THE ACCURACY OF ANY OF THE STATEMENTS OR REPRESENTATIONS MADE HEREIN.

ST REGIS
AT DUBAI ISLANDS
THE RESIDENCES

4 BEDROOM

TYPE C

Unit No.: T1-1101

	SQ.M.	SQ.FT.
NET AREA	415.43	4,472
BALCONY AREA	264.71	2,849
TOTAL UNIT BUA	680.14	7,321



TOWER 1

TOWER 2



N

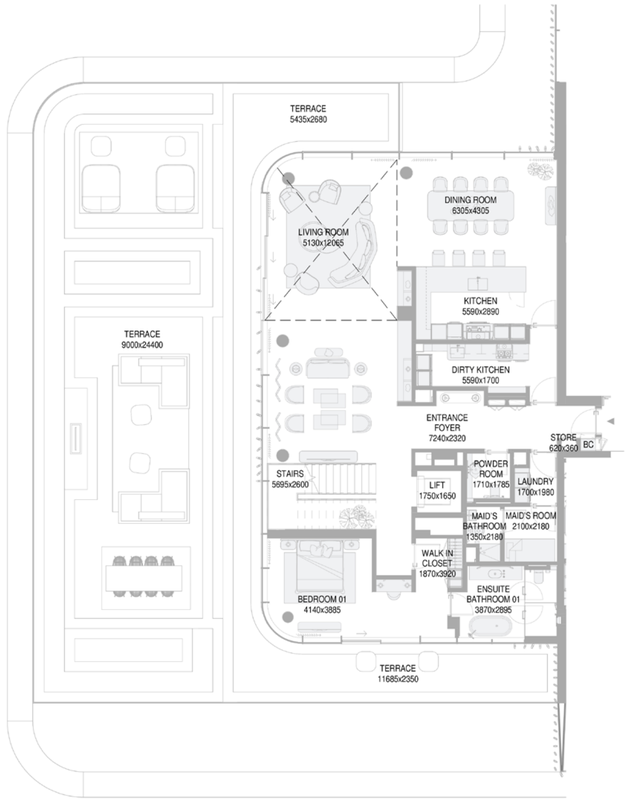

LOWER LEVEL

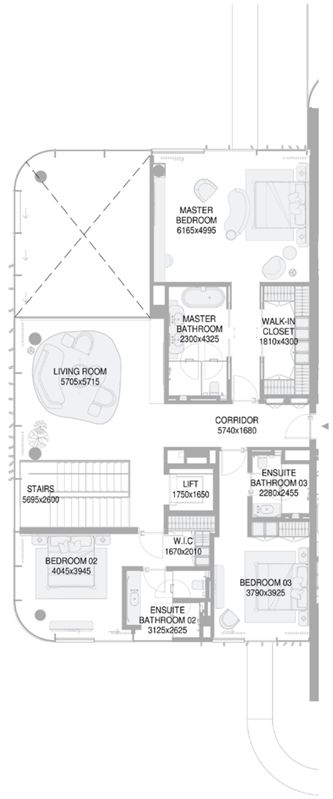

UPPER LEVEL

KEYSECTION

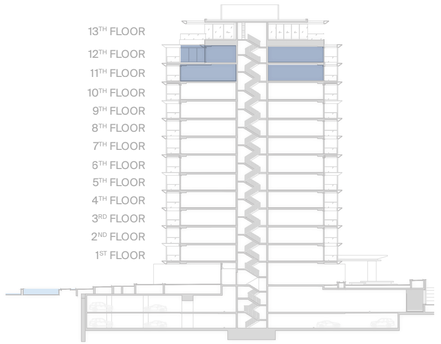

DESIGN DISCLAIMER: ANY CONCEPT RENDERINGS AS SHOWN FOR THE RESIDENCES ARE REPRESENTATIVE ONLY, AND THE DEVELOPER RESERVES THE RIGHT TO MAKE CHANGES OR SUBSTITUTIONS OF EQUAL OR BETTER QUALITY FOR ANY FEATURES, MATERIALS AND EQUIPMENT WHICH ARE INCLUDED WITH THE UNIT. THE ST. REGIS RESIDENCES AT DUBAI ISLANDS IS NOT OWNED, DEVELOPED, OR SOLD BY MARRIOTT INTERNATIONAL, INC. OR ITS AFFILIATES ("MARRIOTT"). PRIME PROPERTIES HOLDING LIMITED AND AVENEW REAL ESTATE DEVELOPMENT LLC USE THE ST. REGIS TRADEMARKS UNDER A LICENSE FROM MARRIOTT, WHICH HAS NOT CONFIRMED THE ACCURACY OF ANY OF THE STATEMENTS OR REPRESENTATIONS MADE HEREIN.

ST REGIS
AT DUBAI ISLANDS
THE RESIDENCES

4 BEDROOM

TYPE D

Unit No.: T1-1205

	SQ.M.	SQ.FT.
NET AREA	395.15	4,253
BALCONY AREA	116.67	1,256
TOTAL UNIT BUA	511.82	5,509



TOWER 1

TOWER 2

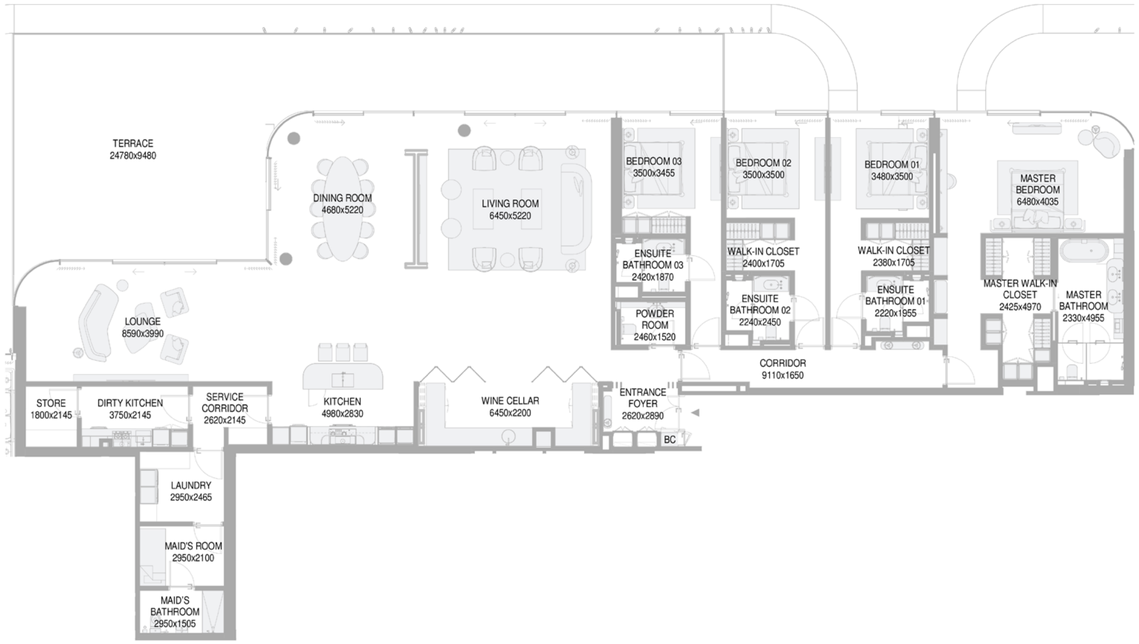

KEYSECTION

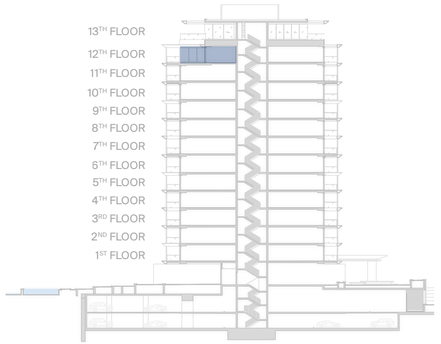



DESIGN DISCLAIMER: ANY CONCEPT RENDERINGS AS SHOWN FOR THE RESIDENCES ARE REPRESENTATIVE ONLY, AND THE DEVELOPER RESERVES THE RIGHT TO MAKE CHANGES OR SUBSTITUTIONS OF EQUAL OR BETTER QUALITY FOR ANY FEATURES, MATERIALS AND EQUIPMENT WHICH ARE INCLUDED WITH THE UNIT. THE ST. REGIS RESIDENCES AT DUBAI ISLANDS IS NOT OWNED, DEVELOPED, OR SOLD BY MARRIOTT INTERNATIONAL, INC. OR ITS AFFILIATES ("MARRIOTT"). PRIME PROPERTIES HOLDING LIMITED AND AVENEW REAL ESTATE DEVELOPMENT LLC USE THE ST. REGIS TRADEMARKS UNDER A LICENSE FROM MARRIOTT, WHICH HAS NOT CONFIRMED THE ACCURACY OF ANY OF THE STATEMENTS OR REPRESENTATIONS MADE HEREIN.

ST REGIS
AT DUBAI ISLANDS
THE RESIDENCES

Developed by

ĀVENEW
DEVELOPMENT

Legal disclaimer: The St. Regis Residences at Dubai Islands is not owned, developed, or sold by Marriott International, Inc. or its affiliates ("Marriott"). Prime Properties Holding Limited and AVENEW Real Estate Development LLC use the St. Regis trademarks under a license from Marriott, which has not confirmed the accuracy ofany of the statements or representations made herein

Design disclaimer: This publication is for illustrative purposes only. Some images are computer-generated (photorealistic renderings) based on the building's architecture, communal spaces, private areas, and interiors. These visuals are intended to present proposed development plans and potential design variations. All furniture and artwork shown are for marketing purposes only. The content, including descriptions and images, is subject to change and holds no contractual value. The Developer retains all rights to the information, and unauthorized reproduction of any part of this document is prohibited.

ST REGIS
AT DUBAI ISLANDS
THE RESIDENCES

The St. Regis Residences at Dubai Islands

Tower 1

5 Bedrooms Floorplans

ĀVENEW
DEVELOPMENT

ST REGIS
AT DUBAI ISLANDS
THE RESIDENCES

5 BEDROOM

TYPE A

Unit No.: T1-1301

	SQ.M.	SQ.FT.
NET AREA	731.84	7,877
BALCONY AREA	645.97	6,954
TOTAL UNIT BUA	1,377.81	14,831



F13 - UNIT NUMBER KEY PLAN
1 : 750



N

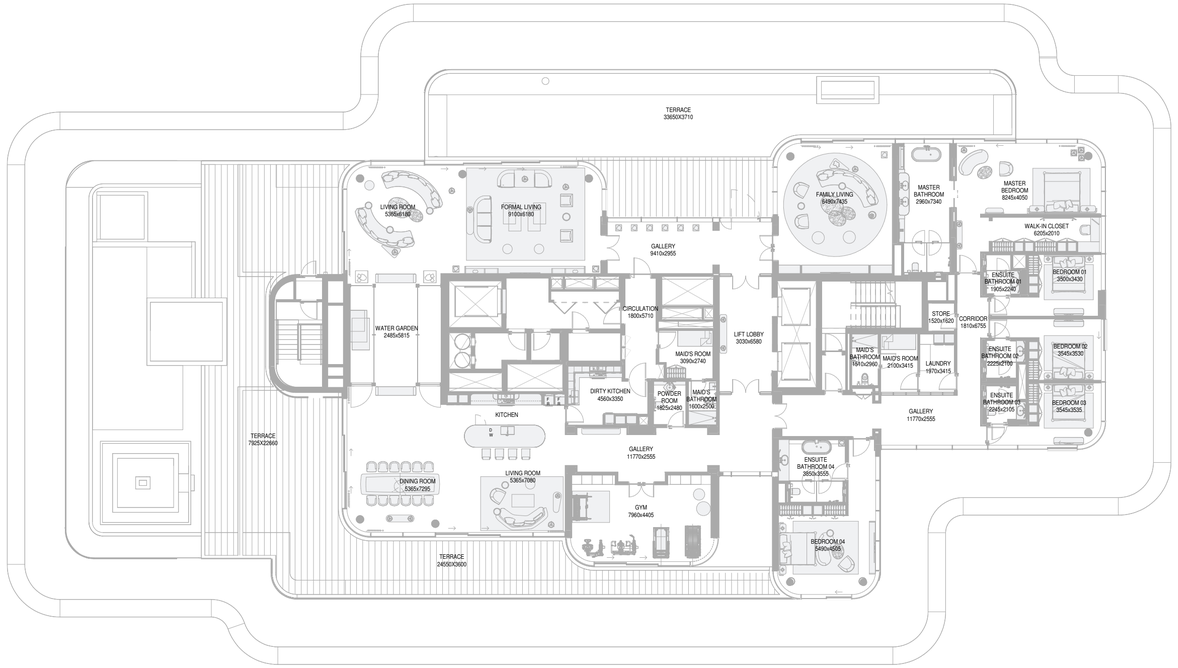

KEYSECTION

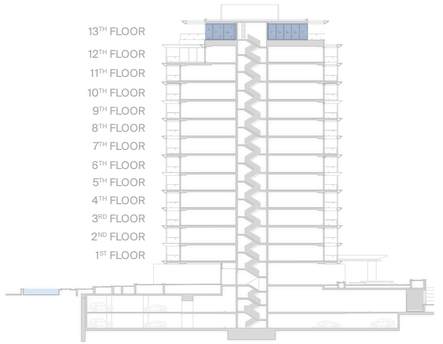

DESIGN DISCLAIMER: ANY CONCEPT RENDERINGS AS SHOWN FOR THE RESIDENCES ARE REPRESENTATIVE ONLY, AND THE DEVELOPER RESERVES THE RIGHT TO MAKE CHANGES OR SUBSTITUTIONS OF EQUAL OR BETTER QUALITY FOR ANY FEATURES, MATERIALS AND EQUIPMENT WHICH ARE INCLUDED WITH THE UNIT. THE ST. REGIS RESIDENCES AT DUBAI ISLANDS IS NOT OWNED, DEVELOPED, OR SOLD BY MARRIOTT INTERNATIONAL, INC. OR ITS AFFILIATES ("MARRIOTT"). PRIME PROPERTIES HOLDING LIMITED AND AVENEW REAL ESTATE DEVELOPMENT LLC USE THE ST. REGIS TRADEMARKS UNDER A LICENSE FROM MARRIOTT, WHICH HAS NOT CONFIRMED THE ACCURACY OF ANY OF THE STATEMENTS OR REPRESENTATIONS MADE HEREIN.

ST REGIS
AT DUBAI ISLANDS
THE RESIDENCES

Developed by

ĀVENEW
DEVELOPMENT

Legal disclaimer: The St. Regis Residences at Dubai Islands is not owned, developed, or sold by Marriott International, Inc. or its affiliates ("Marriott"). Prime Properties Holding Limited and AVENEW Real Estate Development LLC use the St. Regis trademarks under a license from Marriott, which has not confirmed the accuracy ofany of the statements or representations made herein

Design disclaimer: This publication is for illustrative purposes only. Some images are computer-generated (photorealistic renderings) based on the building's architecture, communal spaces, private areas, and interiors. These visuals are intended to present proposed development plans and potential design variations. All furniture and artwork shown are for marketing purposes only. The content, including descriptions and images, is subject to change and holds no contractual value. The Developer retains all rights to the information, and unauthorized reproduction of any part of this document is prohibited.