GROUND FLOOR PLAN

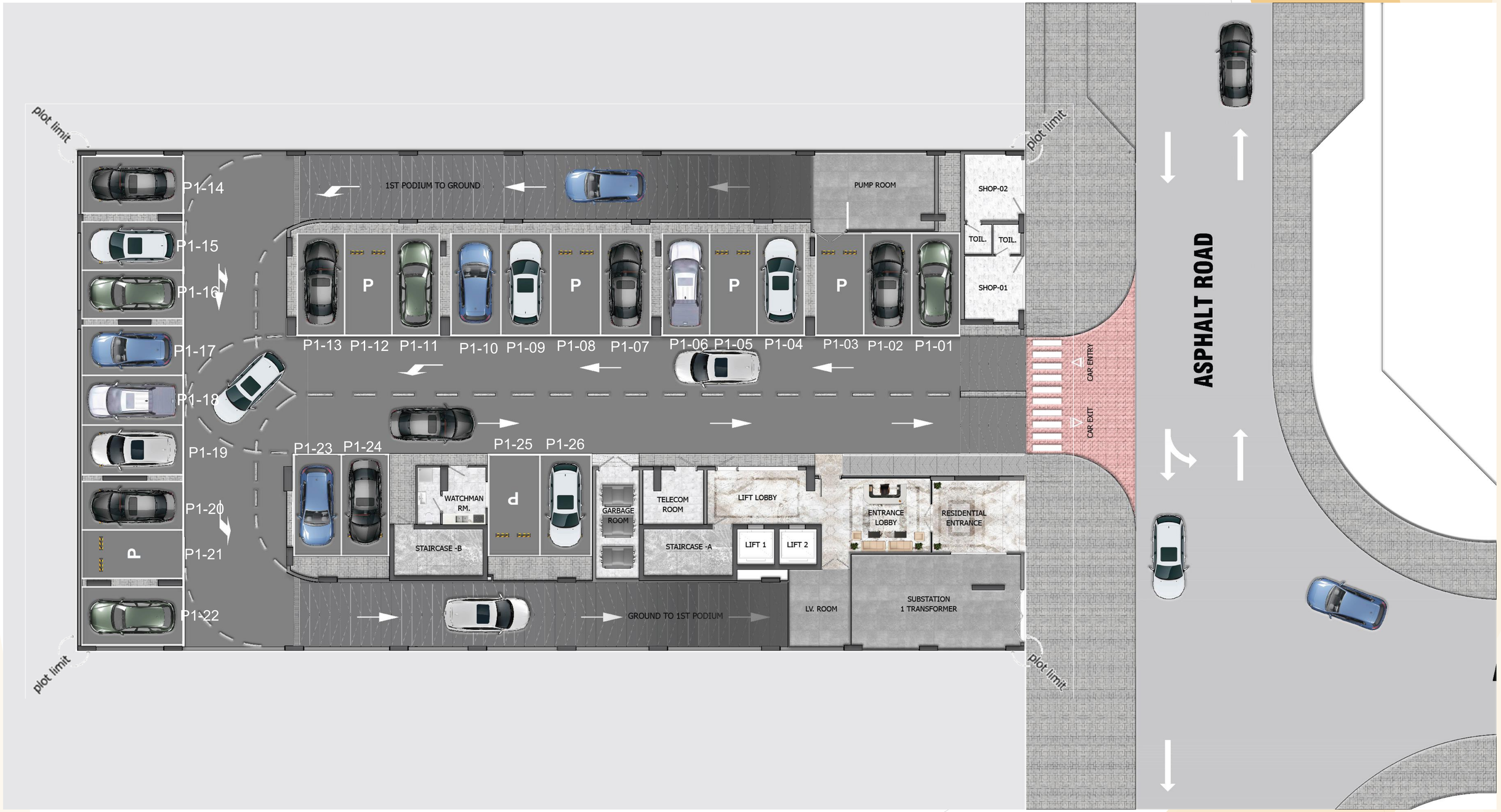

FIRST PODIUM FLOOR PLAN

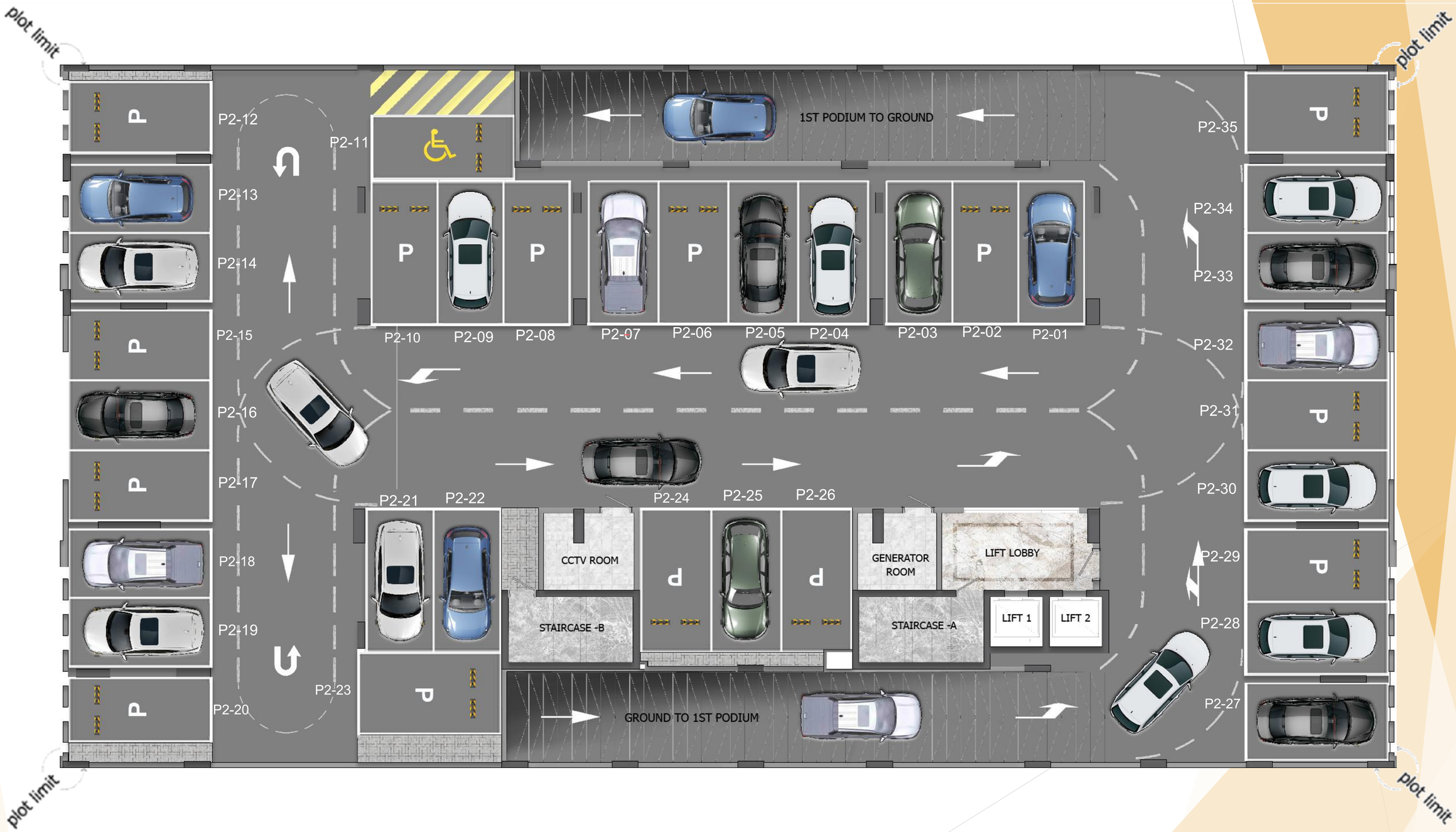

FIRST FLOOR PLAN



SECOND FLOOR PLAN

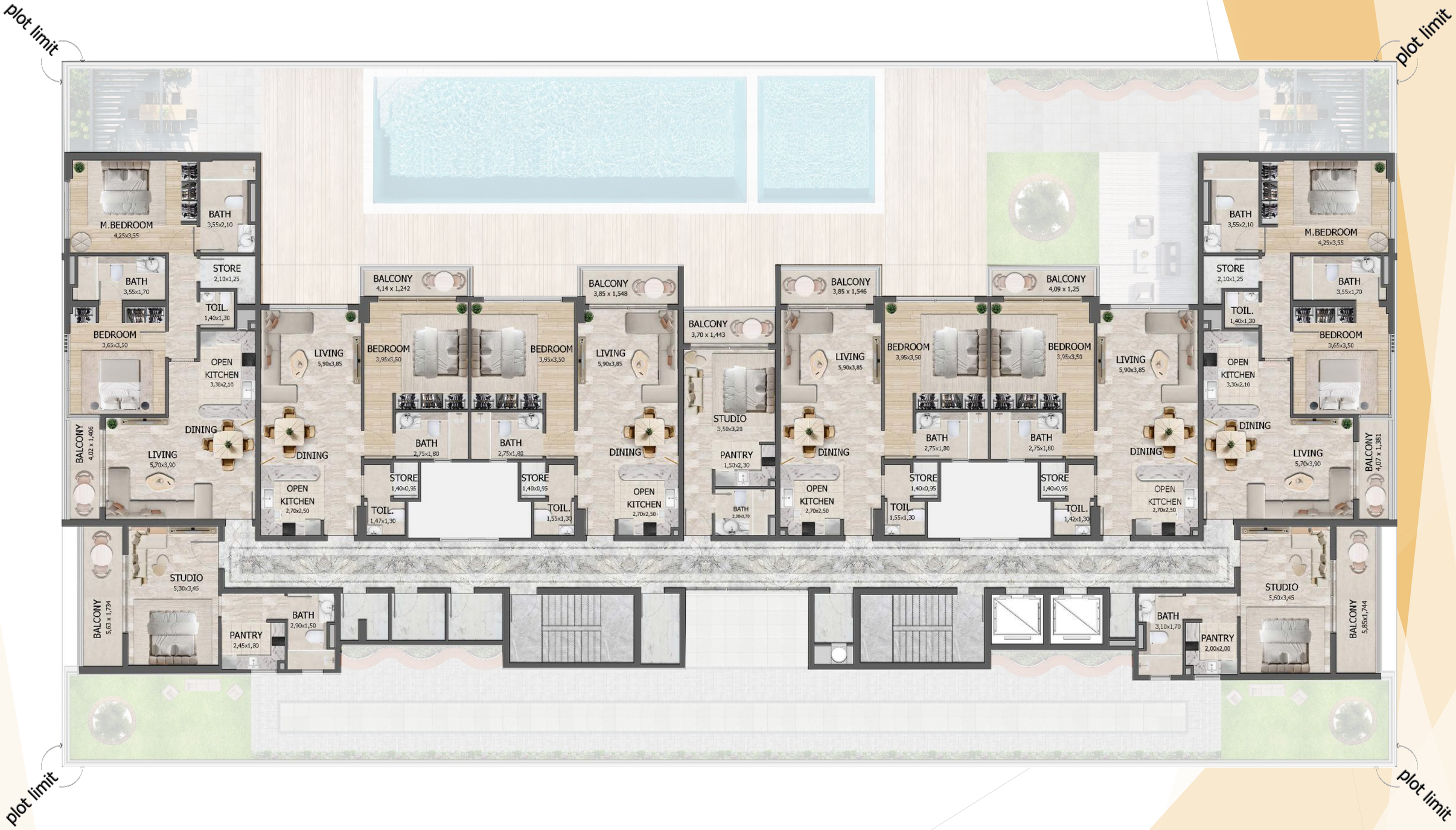

THIRD FLOOR PLAN

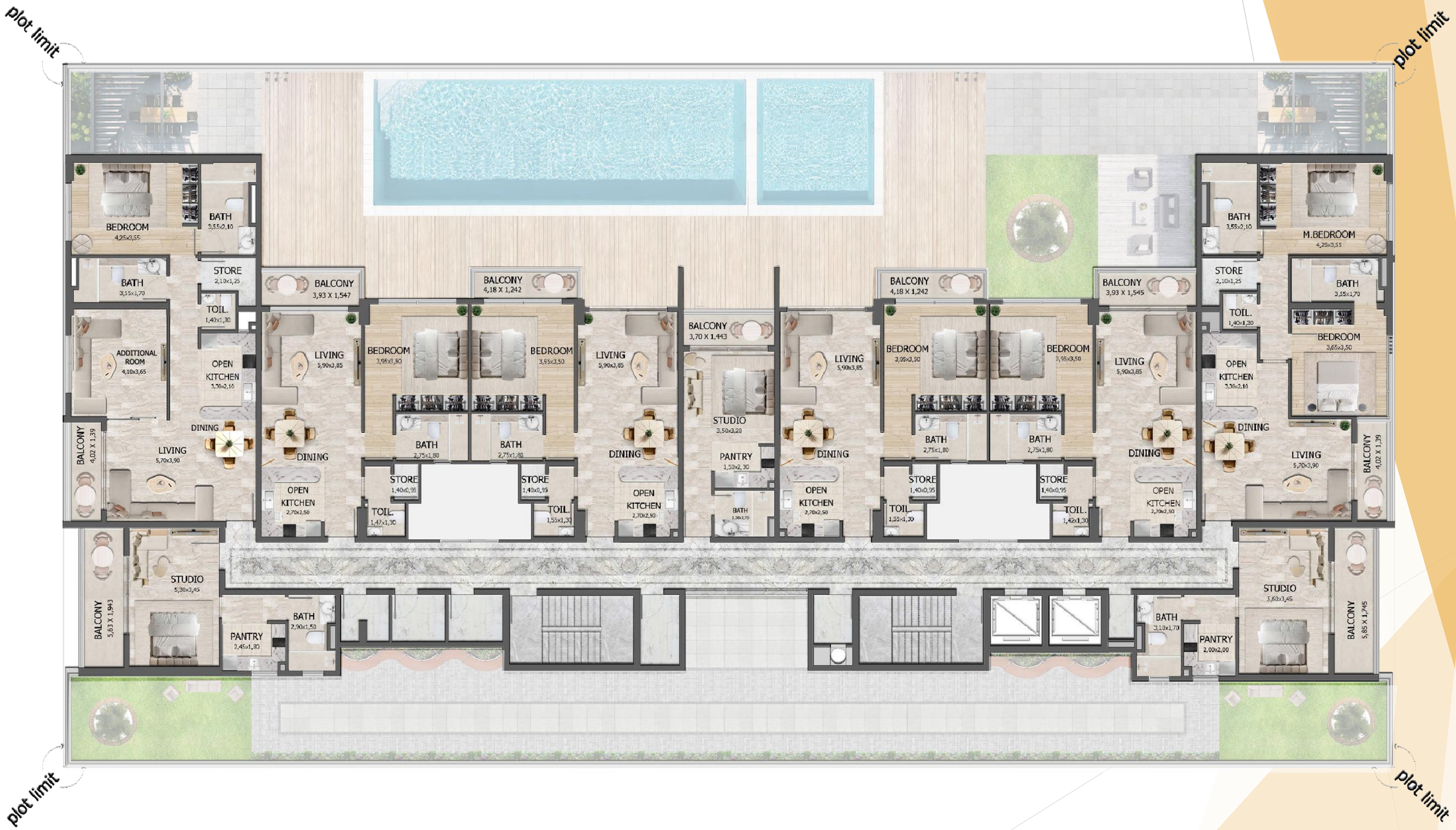

FOURTH FLOOR PLAN

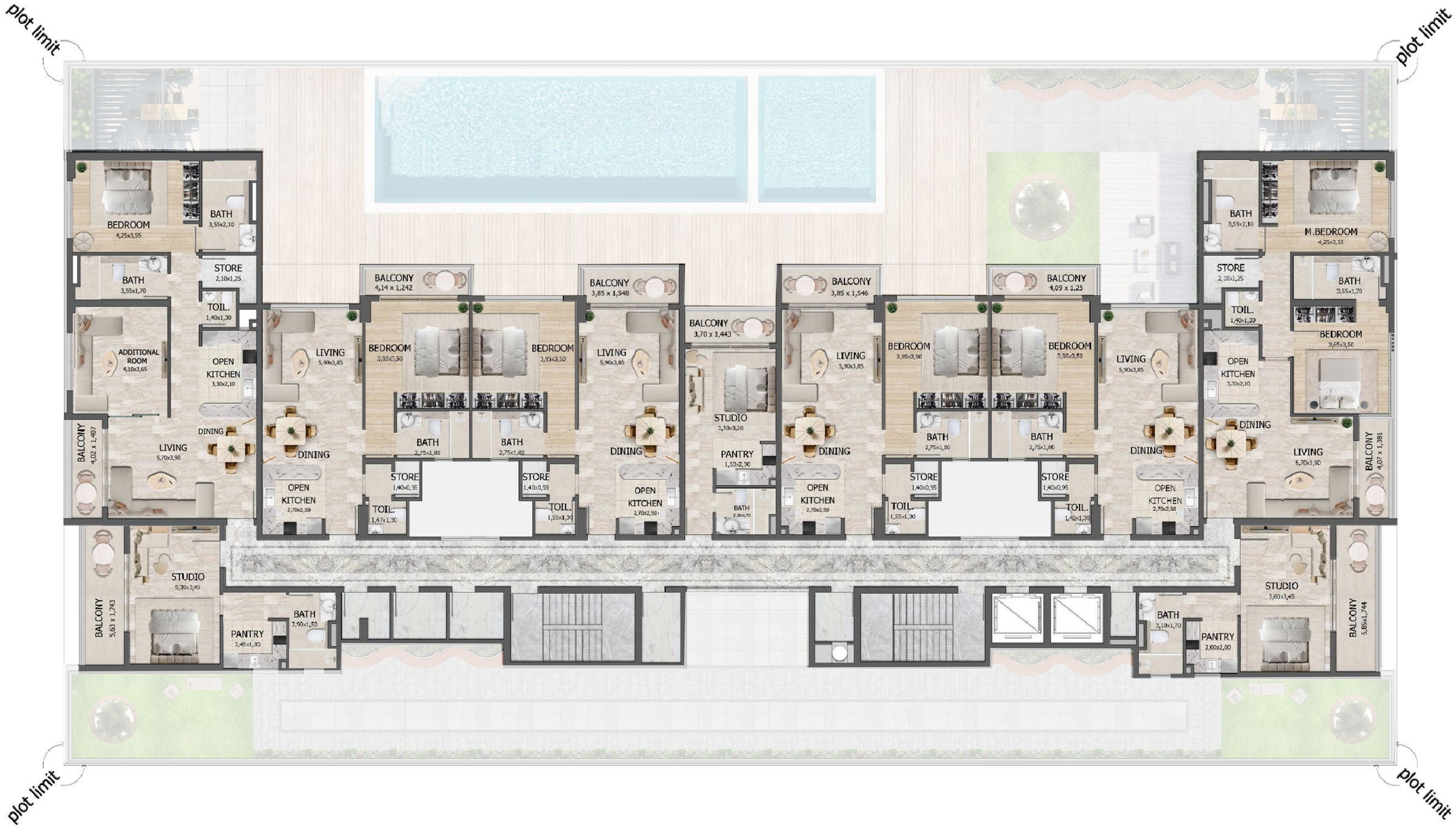

FIFTH FLOOR PLAN

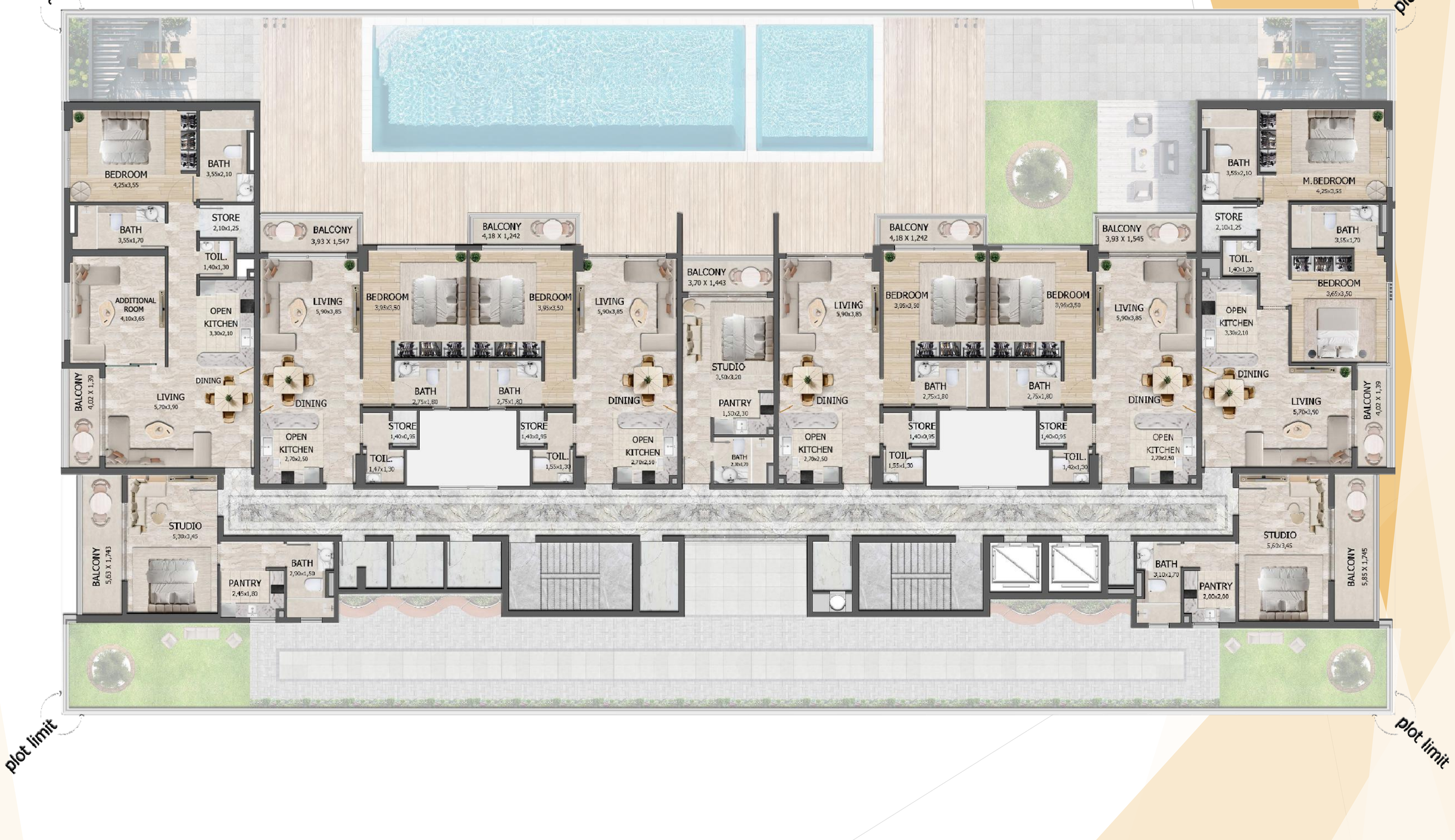

SIXTH FLOOR PLAN

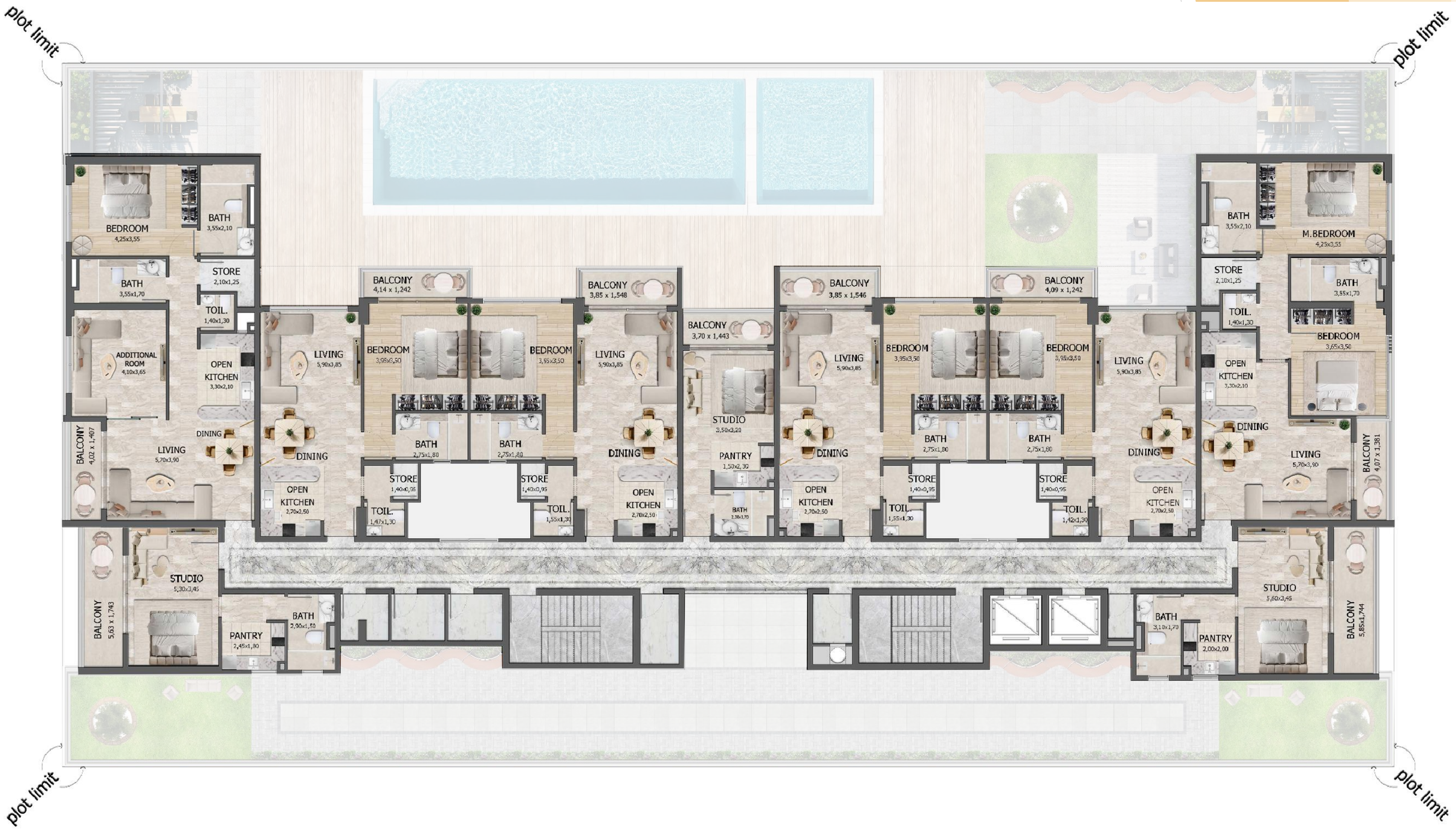

SEVENTH FLOOR PLAN



FIRST FLOOR

FIRST FLOOR PLAN



First Floor Unit N. 101

STUDIO APARTMENT		
DESCRIPTION	**AREA (SQ.M)**	**AREA (SQ.F)**
SUITE	33.51	360.70
BALCONY	10.21	109.90
TOTAL	**43.72**	**470.60**





First Floor Unit N. 102

TWO BEDROOM APARTMENT		
DESCRIPTION	**AREA (SQ.M)**	**AREA (SQ.F)**
SUITE	94.04	1012.24
BALCONY	5.59	60.17
TOTAL	**99.63**	**1072.41**





First Floor Unit N. 103

ONE BEDROOM APARTMENT		
DESCRIPTION	**AREA (SQ.M)**	**AREA (SQ.F)**
SUITE	65.33	703.21
BALCONY	6.07	65.34
TOTAL	**71.40**	**768.54**

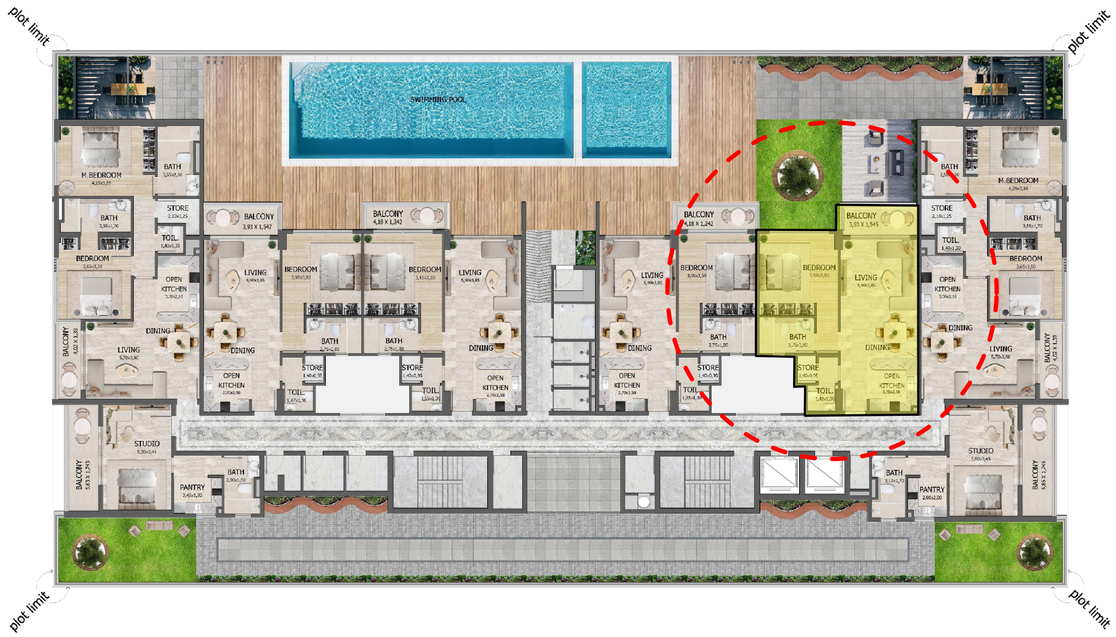



First Floor Unit N. 104

ONE BEDROOM APARTMENT		
DESCRIPTION	**AREA (SQ.M)**	**AREA (SQ.F)**
SUITE	65.35	703.42
BALCONY	5.19	55.86
TOTAL	**70.54**	**759.29**

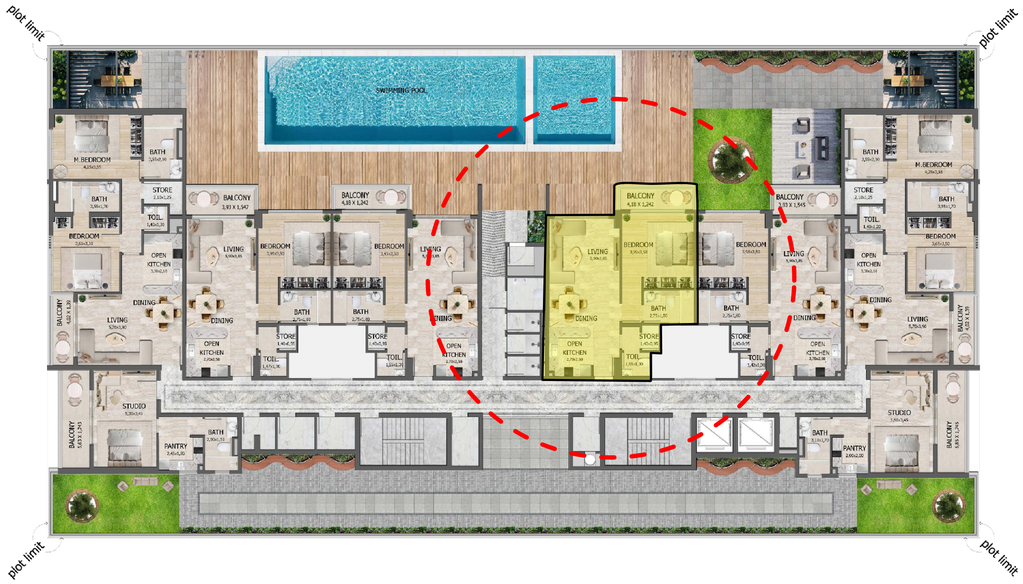



First Floor Unit N. 106

ONE BEDROOM APARTMENT		
DESCRIPTION	**AREA (SQ.M)**	**AREA (SQ.F)**
SUITE	65.34	703.31
BALCONY	5.19	55.86
TOTAL	**70.53**	**759.18**

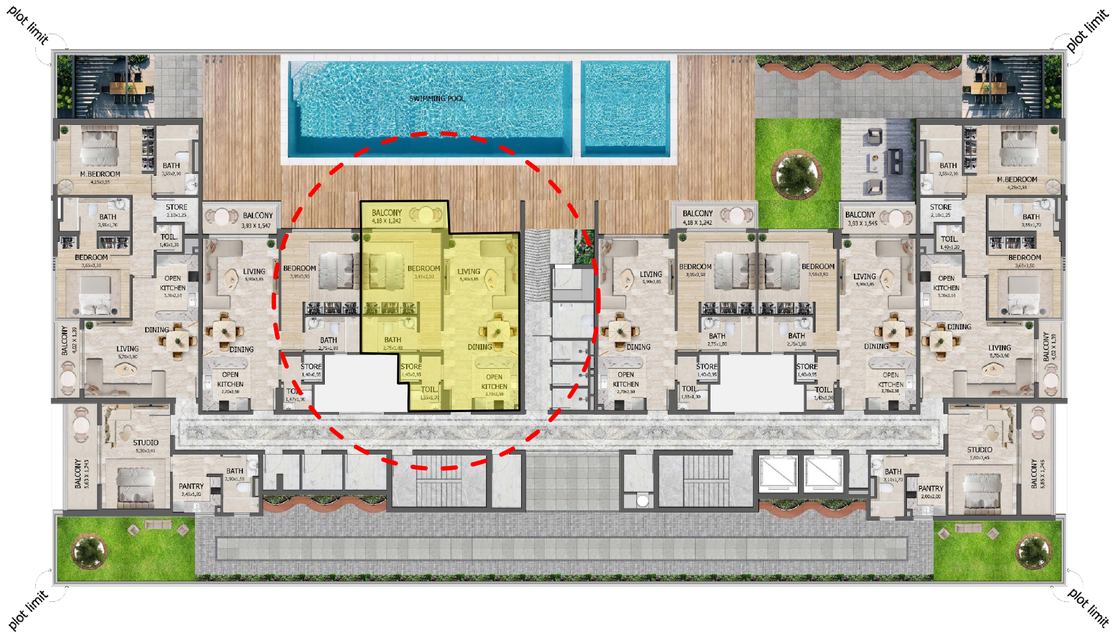



First Floor Unit N. 107

ONE BEDROOM APARTMENT		
DESCRIPTION	**AREA (SQ.M)**	**AREA (SQ.F)**
SUITE	65.45	704.50
BALCONY	6.07	65.34
TOTAL	**71.52**	**769.83**

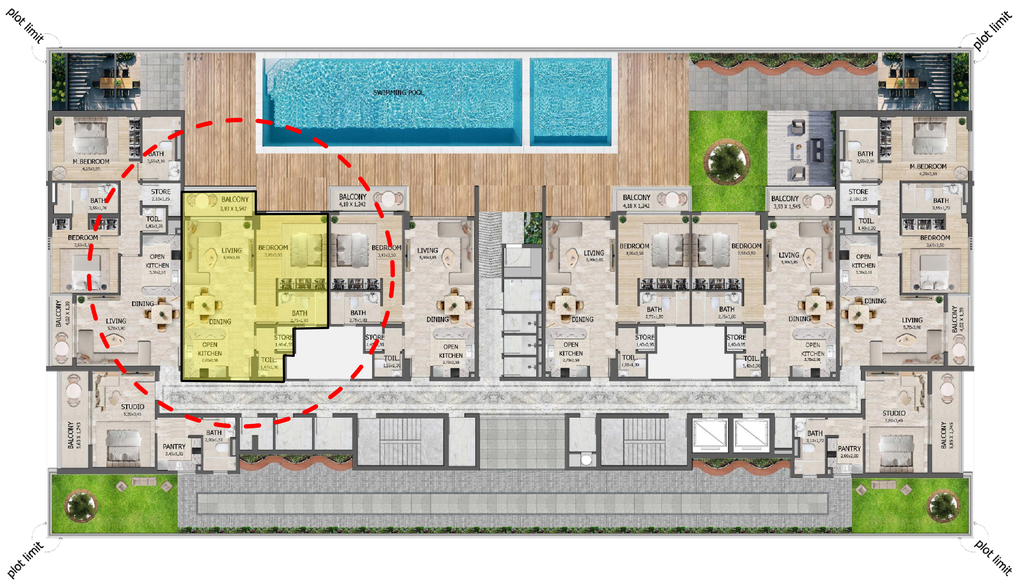



First Floor Unit N. 108

TWO BEDROOM APARTMENT		
DESCRIPTION	**AREA (SQ.M)**	**AREA (SQ.F)**
SUITE	94.05	1012.35
BALCONY	5.59	60.17
TOTAL	**99.64**	**1072.52**

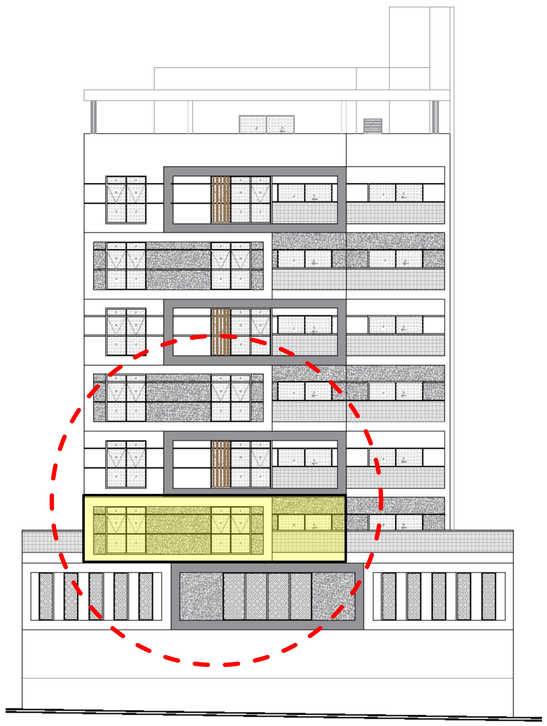





First Floor Unit N. 109

STUDIO APARTMENT		
DESCRIPTION	**AREA (SQ.M)**	**AREA (SQ.F)**
SUITE	33.58	361.45
BALCONY	9.81	105.59
TOTAL	**43.39**	**467.05**

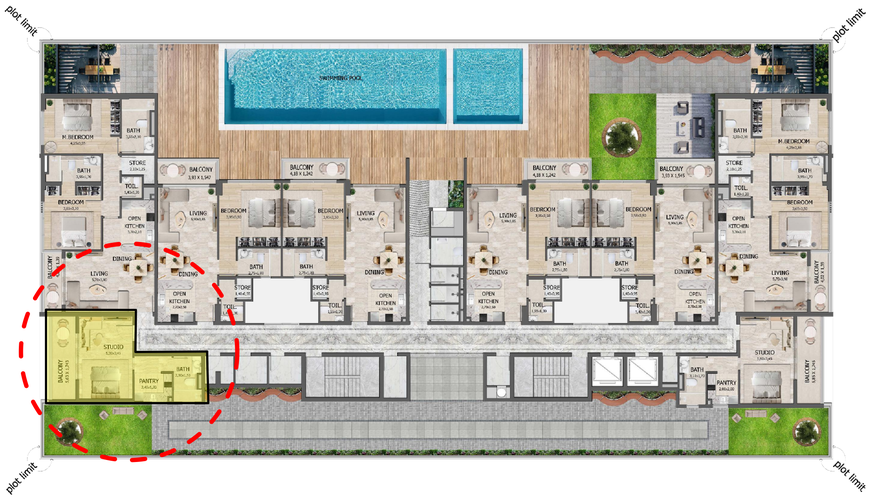



SECOND FLOOR

SECOND FLOOR PLAN

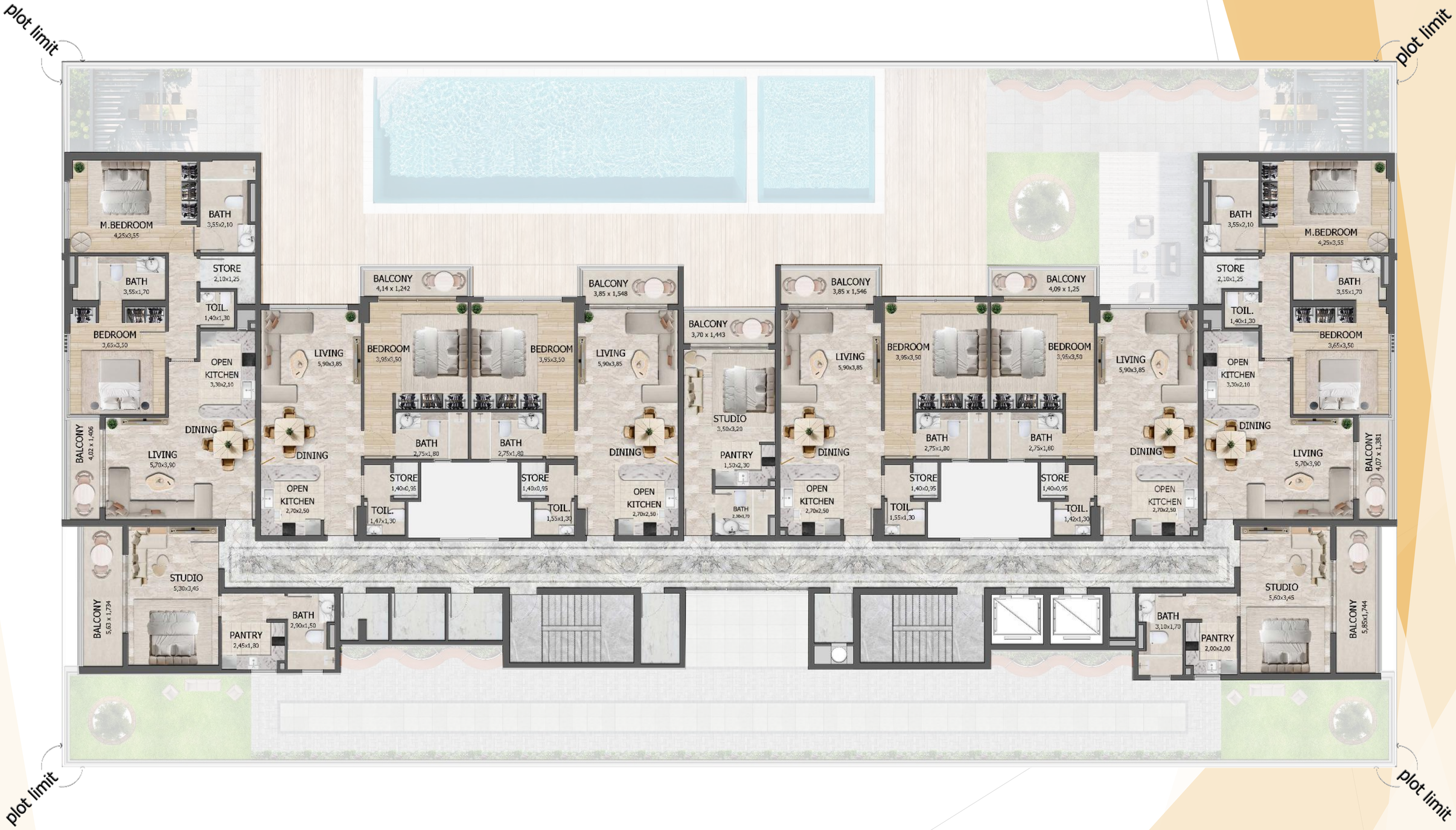

Second Floor Unit N. 201

STUDIO APARTMENT		
DESCRIPTION	**AREA (SQ.M)**	**AREA (SQ.F)**
SUITE	33.52	360.81
BALCONY	10.20	109.79
TOTAL	**43.72**	**470.60**

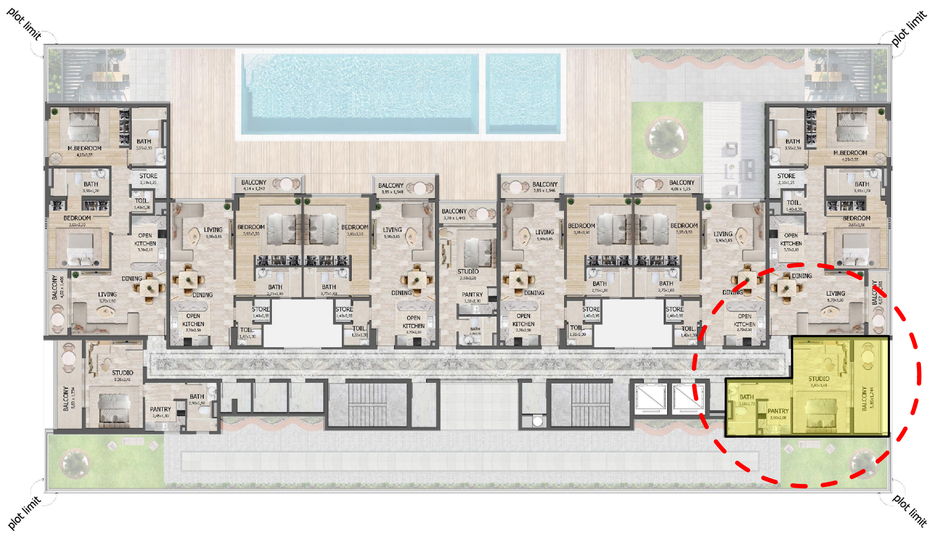



Second Floor Unit N. 202

TWO BEDROOM APARTMENT		
DESCRIPTION	**AREA (SQ.M)**	**AREA (SQ.F)**
SUITE	93.94	1011.16
BALCONY	5.62	60.49
TOTAL	**99.56**	**1071.65**

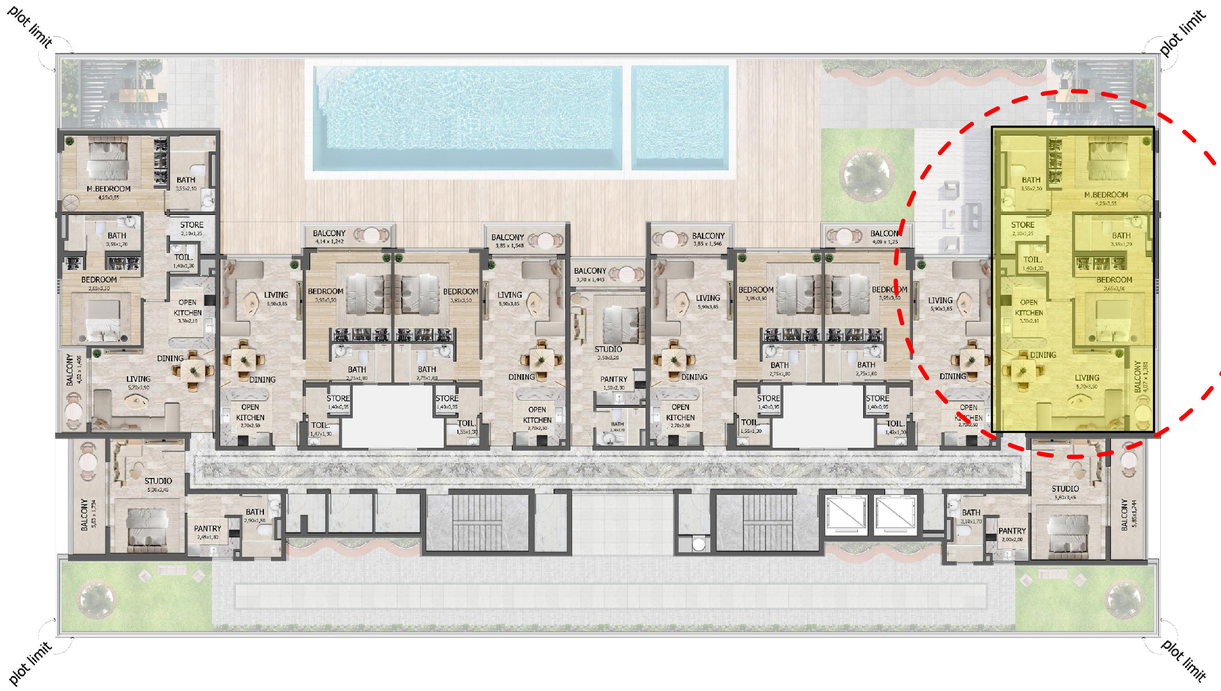



Second Floor Unit N. 203

ONE BEDROOM APARTMENT		
DESCRIPTION	**AREA (SQ.M)**	**AREA (SQ.F)**
SUITE	65.29	702.78
BALCONY	5.11	55.00
TOTAL	**70.40**	**757.78**

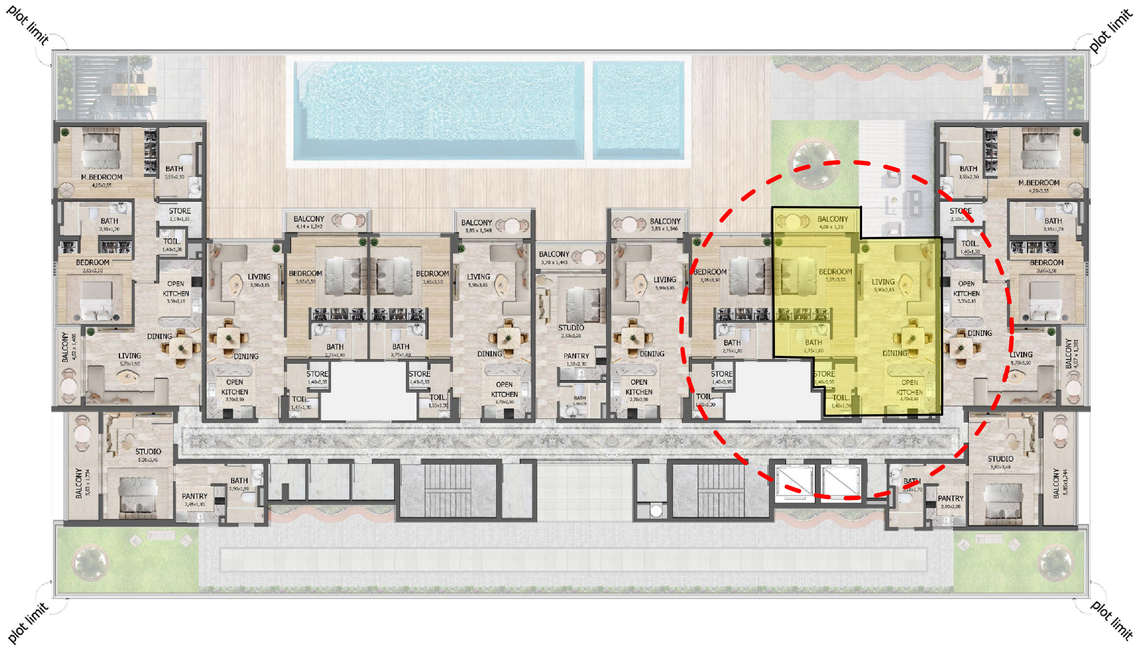



Second Floor Unit N. 204

ONE BEDROOM APARTMENT		
DESCRIPTION	**AREA (SQ.M)**	**AREA (SQ.F)**
SUITE	65.35	703.42
BALCONY	5.95	64.05
TOTAL	**71.30**	**767.47**

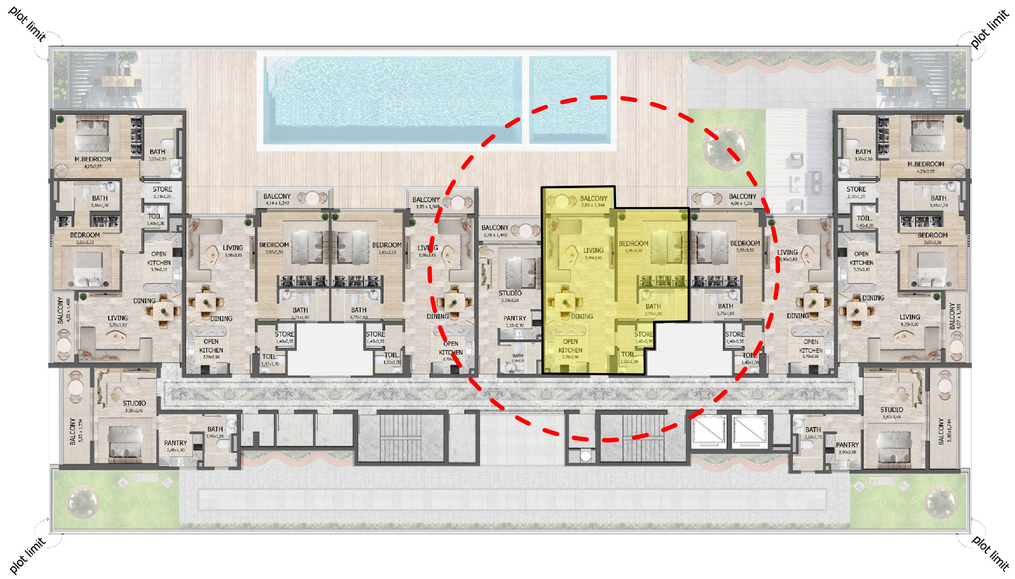



Second Floor Unit N. 205

STUDIO APARTMENT		
DESCRIPTION	**AREA (SQ.M)**	**AREA (SQ.F)**
SUITE	26.17	281.69
BALCONY	5.33	57.37
TOTAL	**31.50**	**339.06**

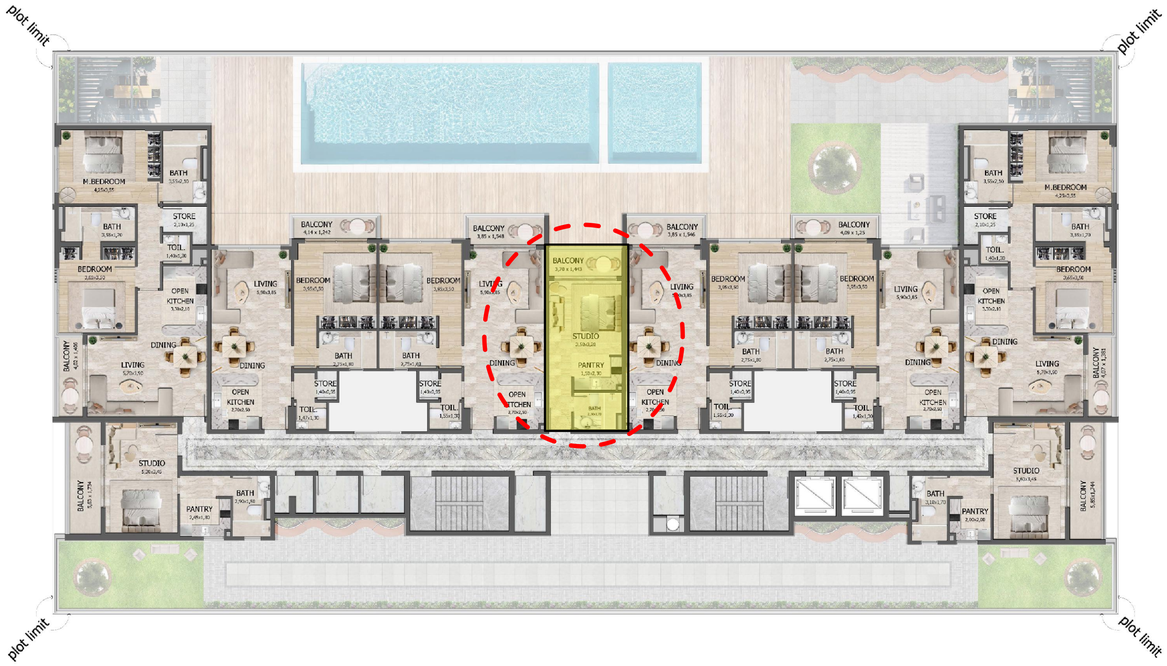



Second Floor Unit N. 206

ONE BEDROOM APARTMENT		
DESCRIPTION	**AREA (SQ.M)**	**AREA (SQ.F)**
SUITE	65.34	703.31
BALCONY	5.96	64.15
TOTAL	**71.30**	**767.47**

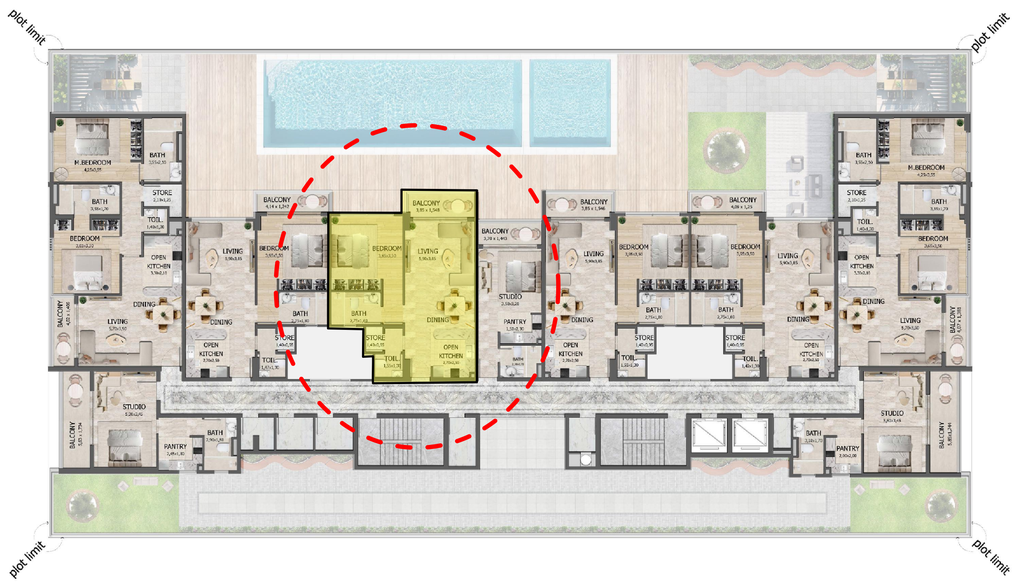



Second Floor Unit N. 207

ONE BEDROOM APARTMENT		
DESCRIPTION	**AREA (SQ.M)**	**AREA (SQ.F)**
SUITE	65.45	704.50
BALCONY	5.14	55.33
TOTAL	**70.59**	**759.82**

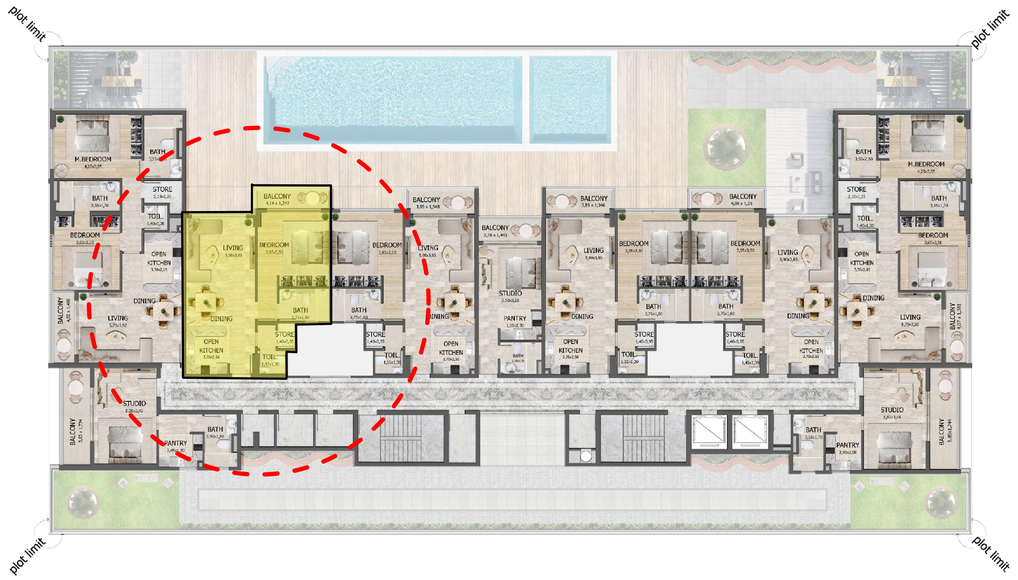



Second Floor Unit N. 208

TWO BEDROOM APARTMENT		
DESCRIPTION	**AREA (SQ.M)**	**AREA (SQ.F)**
SUITE	93.94	1011.16
BALCONY	5.65	60.82
TOTAL	**99.59**	**1071.98**

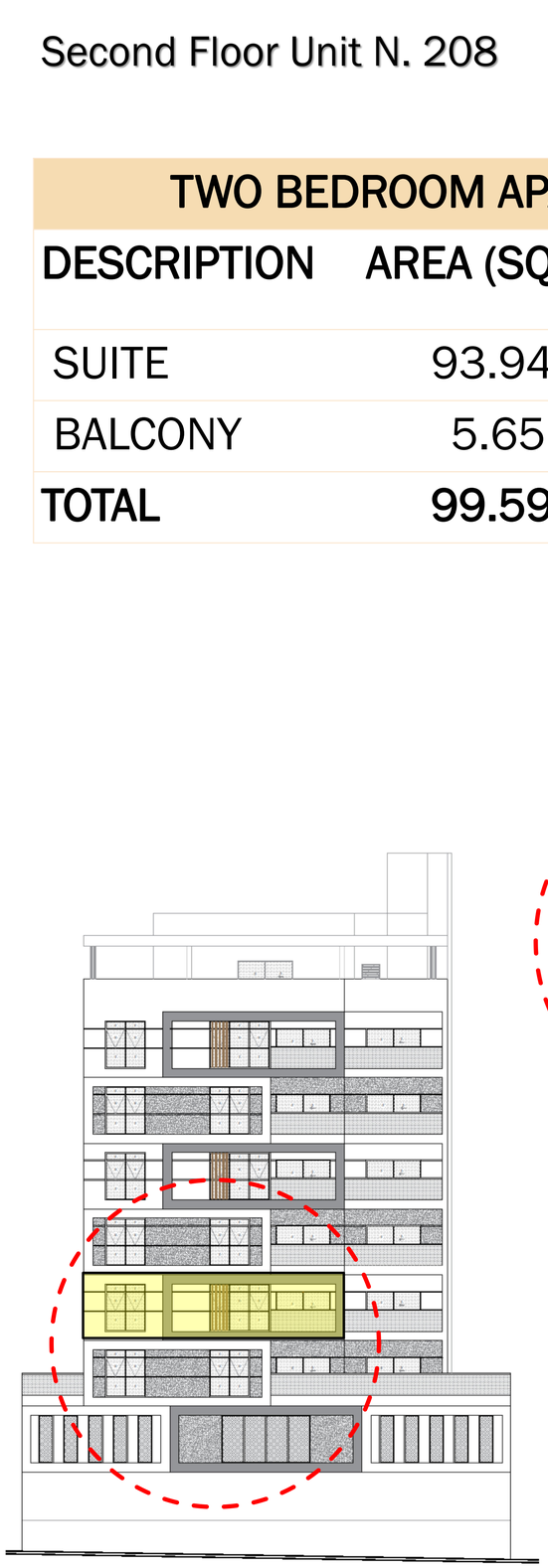

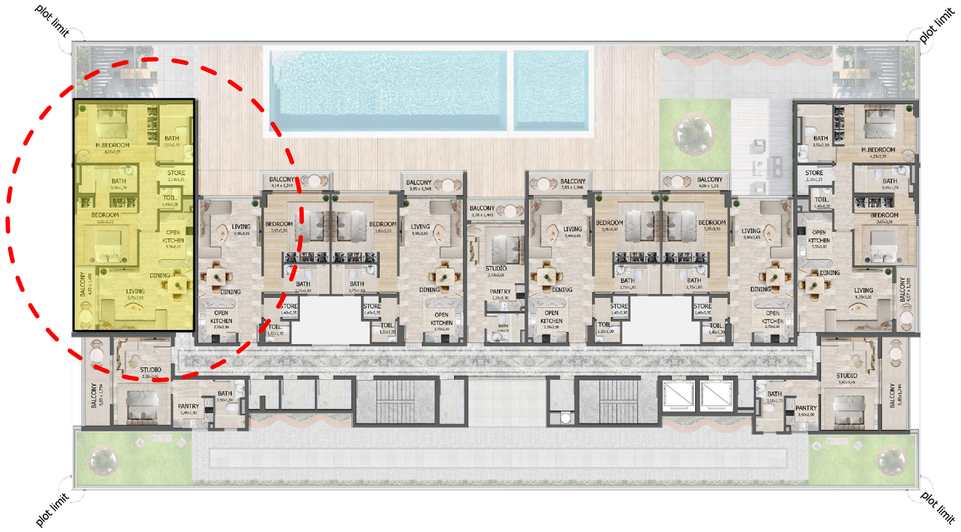



Second Floor Unit N. 209

STUDIO APARTMENT		
DESCRIPTION	**AREA (SQ.M)**	**AREA (SQ.F)**
SUITE	33.58	361.45
BALCONY	9.76	105.06
TOTAL	**43.34**	**466.51**

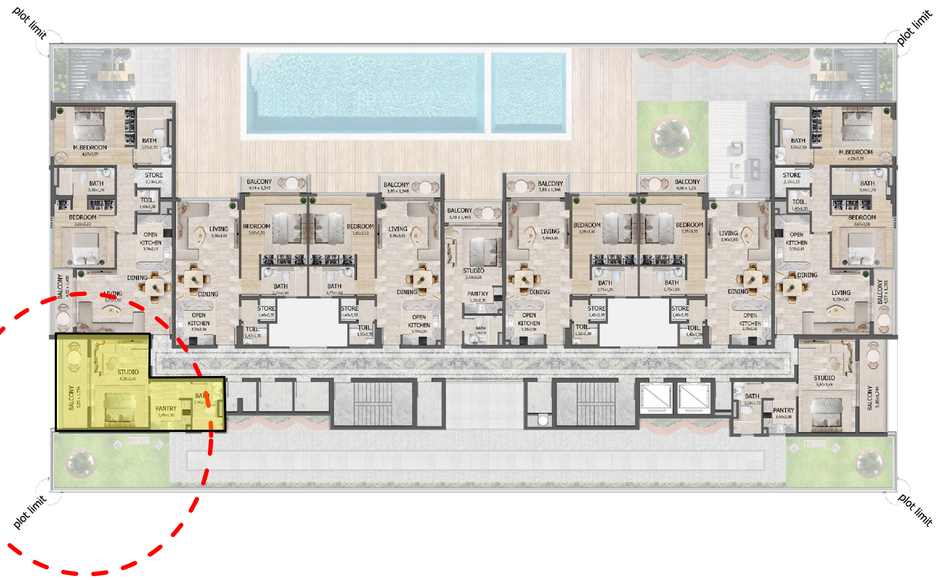



THIRD FLOOR

THIRD FLOOR PLAN

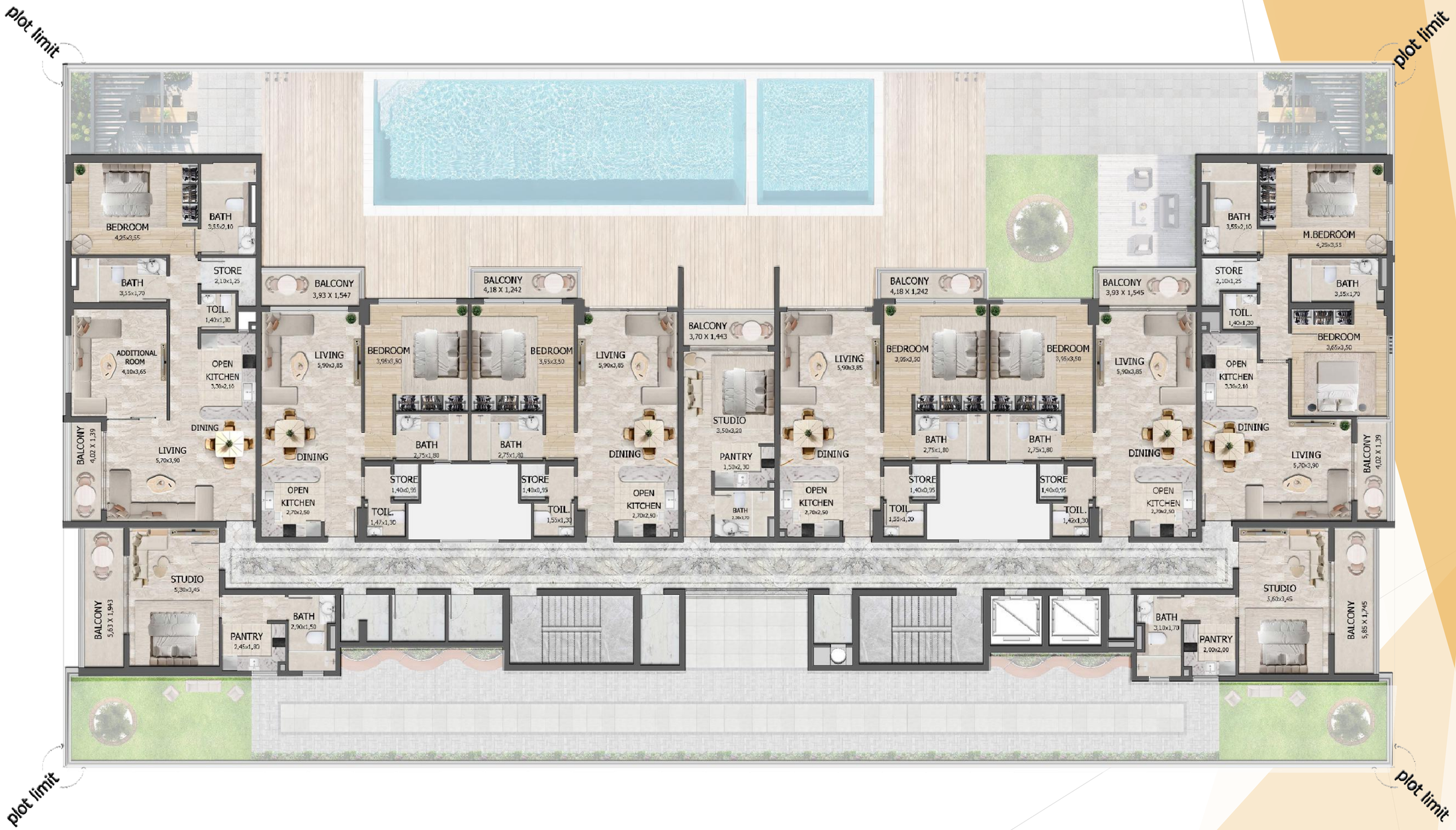

Third Floor Unit N. 301

STUDIO APARTMENT		
DESCRIPTION	**AREA (SQ.M)**	**AREA (SQ.F)**
SUITE	33.51	360.70
BALCONY	10.21	109.90
TOTAL	**43.72**	**470.60**

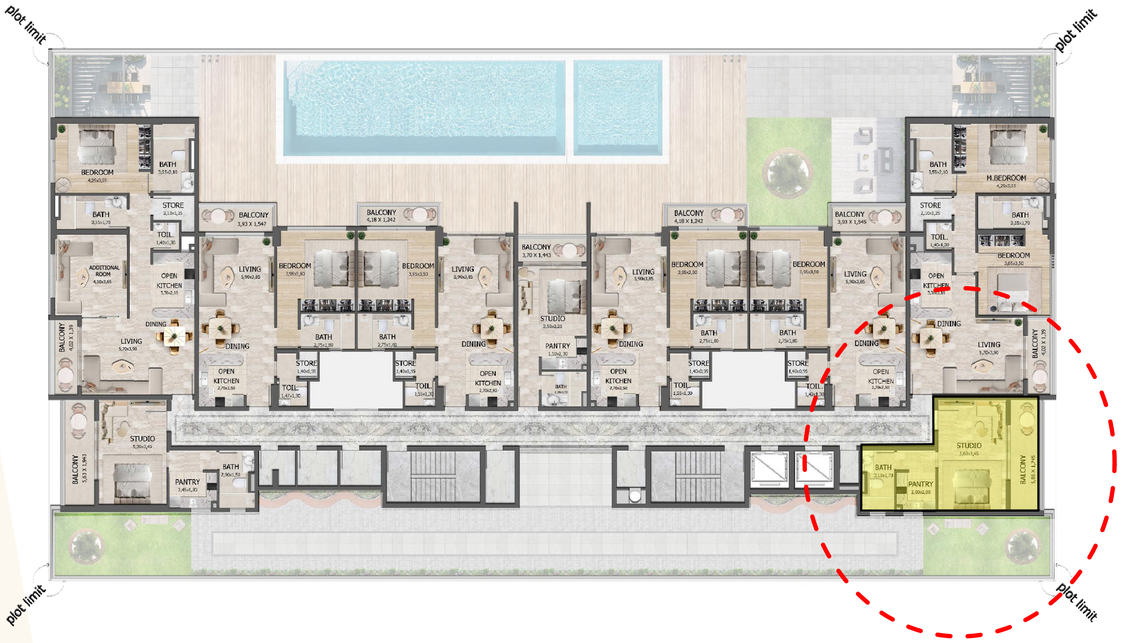



Third Floor Unit N. 302

TWO BEDROOM APARTMENT		
DESCRIPTION	**AREA (SQ.M)**	**AREA (SQ.F)**
SUITE	94.00	1011.81
BALCONY	5.59	60.17
TOTAL	**99.59**	**1071.98**

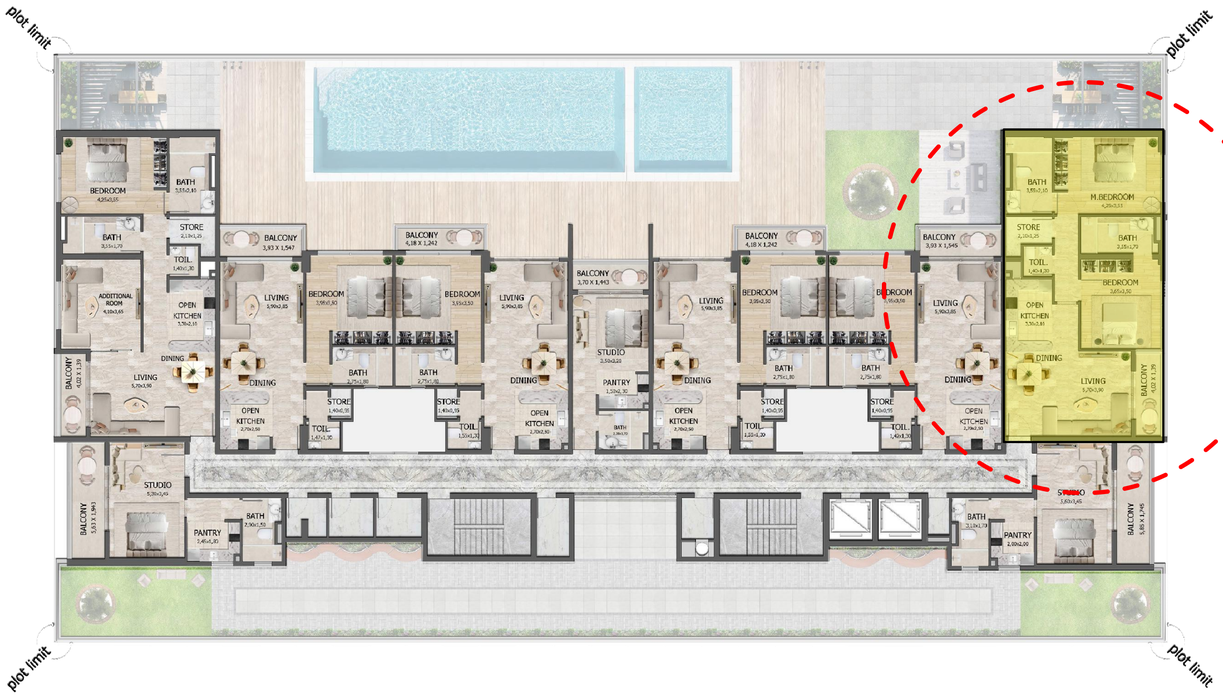



Third Floor Unit N. 303

ONE BEDROOM APARTMENT		
DESCRIPTION	**AREA (SQ.M)**	**AREA (SQ.F)**
SUITE	65.33	703.21
BALCONY	6.07	65.34
TOTAL	**71.40**	**768.54**

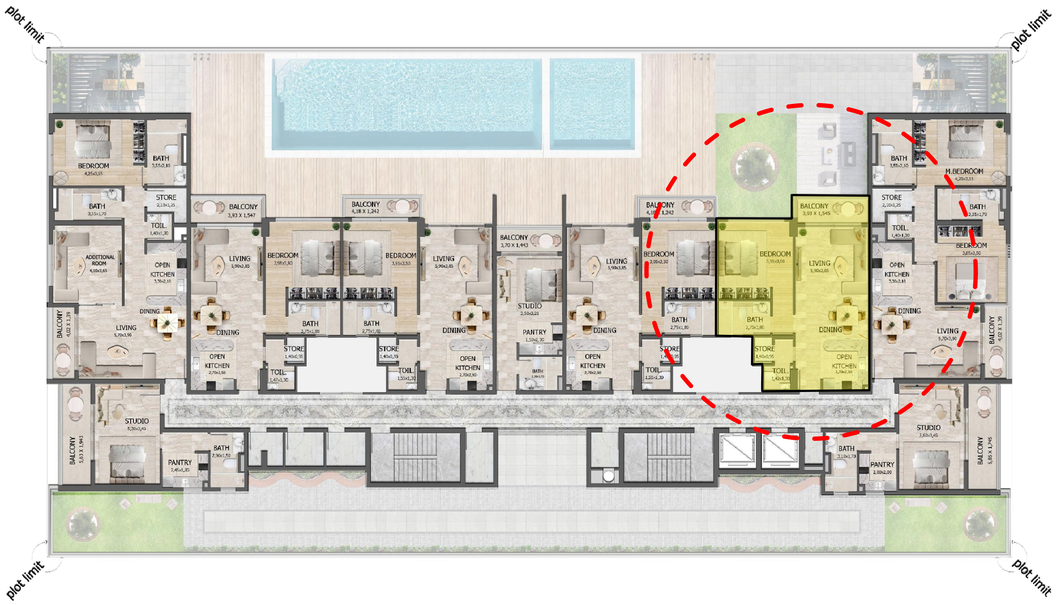



Third Floor Unit N. 304

ONE BEDROOM APARTMENT		
DESCRIPTION	**AREA (SQ.M)**	**AREA (SQ.F)**
SUITE	65.35	703.42
BALCONY	5.19	55.86
TOTAL	**70.54**	**759.29**

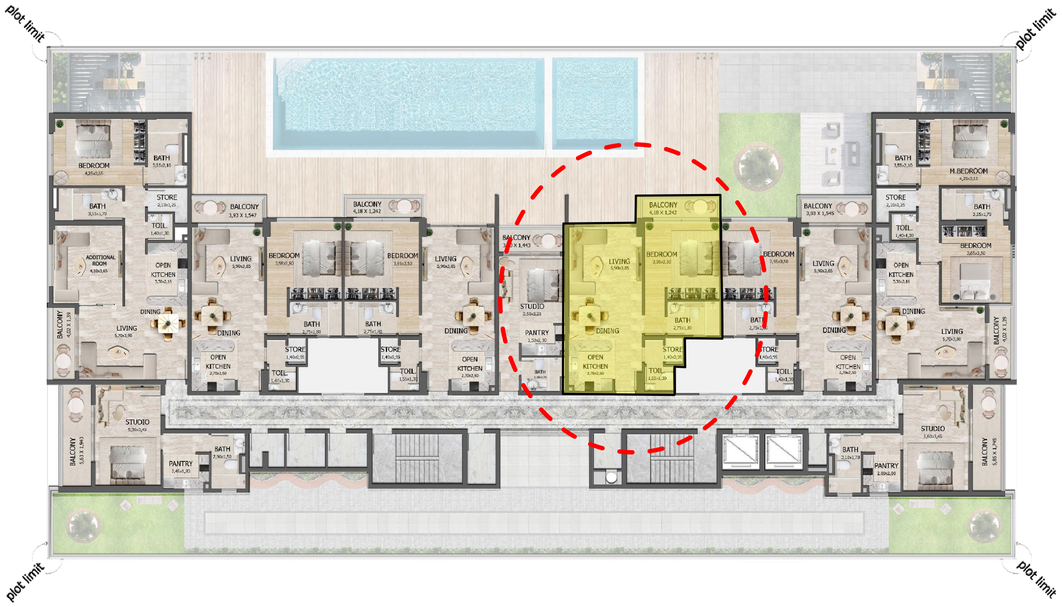



Third Floor Unit N. 305

STUDIO APARTMENT		
DESCRIPTION	**AREA (SQ.M)**	**AREA (SQ.F)**
SUITE	26.18	281.80
BALCONY	5.33	57.37
TOTAL	**31.51**	**339.17**

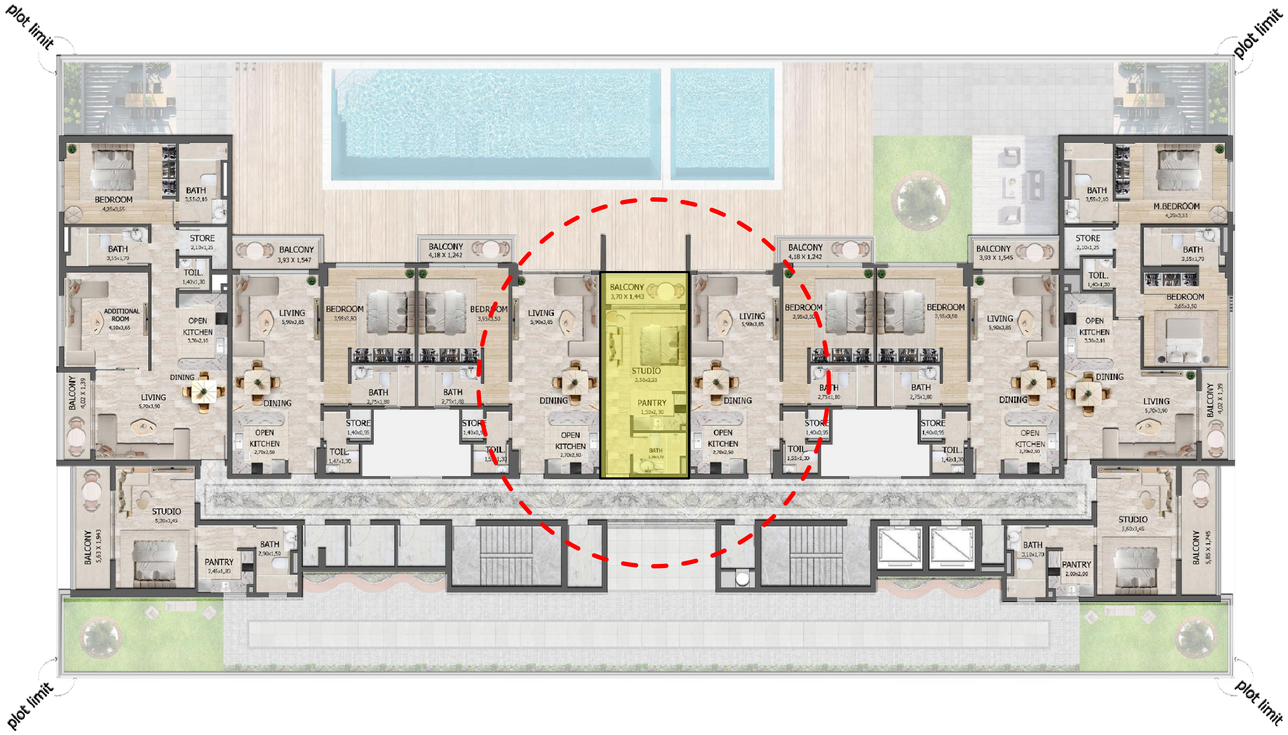



Third Floor Unit N. 306

ONE BEDROOM APARTMENT		
DESCRIPTION	**AREA (SQ.M)**	**AREA (SQ.F)**
SUITE	65.34	703.31
BALCONY	5.19	55.86
TOTAL	**70.53**	**759.18**

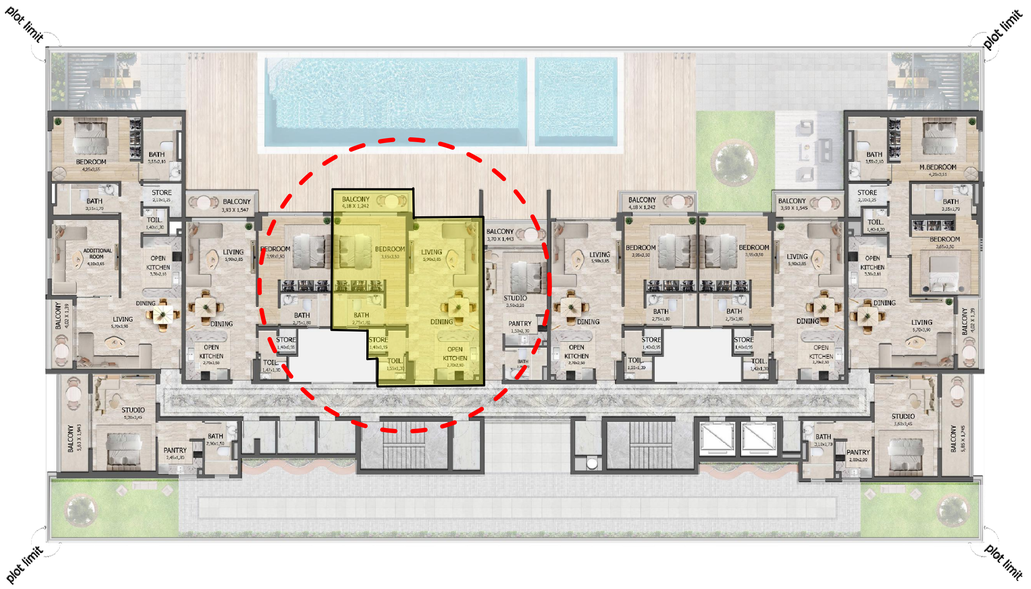



Third Floor Unit N. 307

ONE BEDROOM APARTMENT		
DESCRIPTION	**AREA (SQ.M)**	**AREA (SQ.F)**
SUITE	65.45	704.50
BALCONY	6.08	65.44
TOTAL	**71.53**	**769.94**

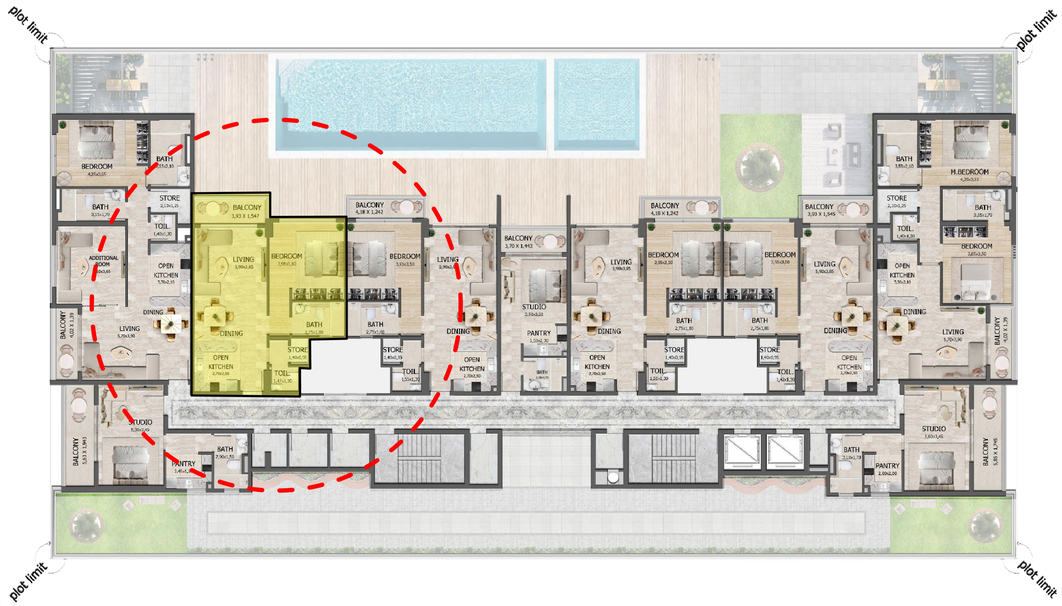



Third Floor Unit N. 308

ONE BEDROOM APARTMENT WITH ADDITIONAL ROOM		
DESCRIPTION	**AREA (SQ.M)**	**AREA (SQ.F)**
SUITE	94.05	1012.35
BALCONY	5.59	60.17
TOTAL	**99.64**	**1072.52**

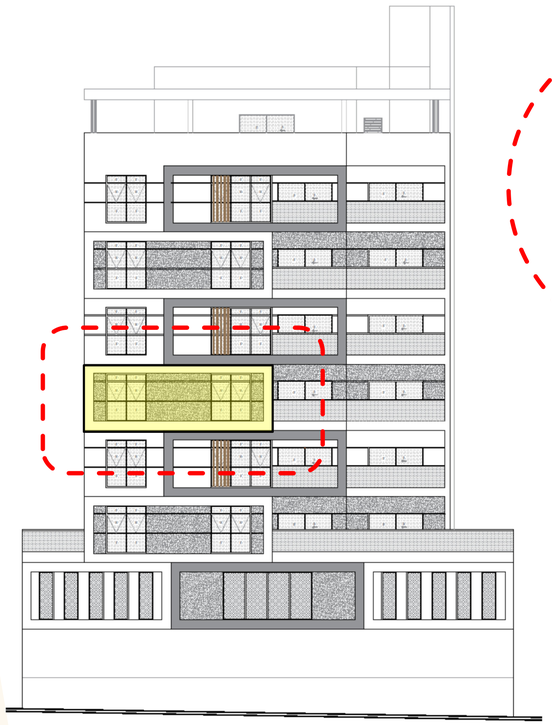

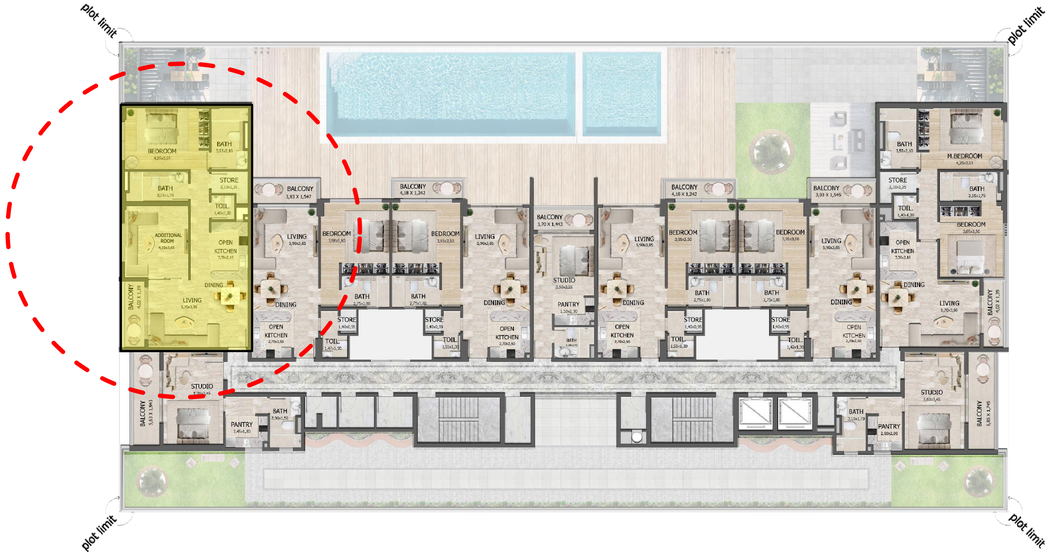



Third Floor Unit N. 309

STUDIO APARTMENT		
DESCRIPTION	**AREA (SQ.M)**	**AREA (SQ.F)**
SUITE	33.58	361.45
BALCONY	10.94	117.76
TOTAL	**44.52**	**479.21**

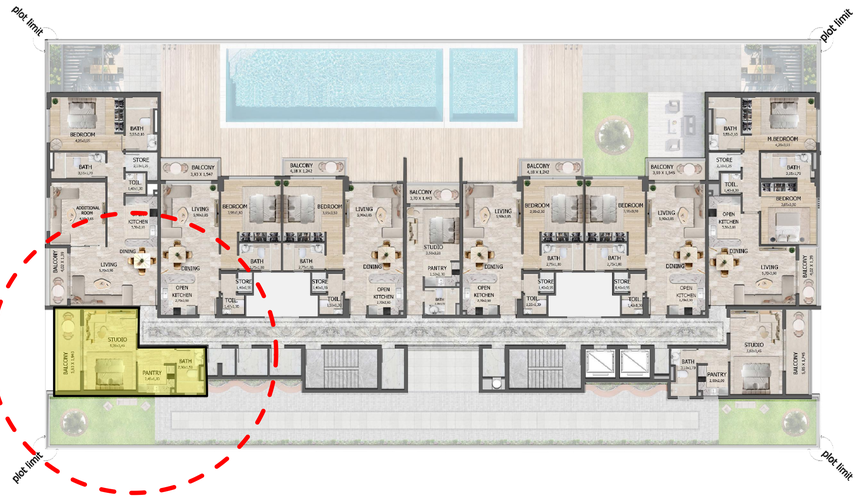



FOURTH FLOOR

FOURTH FLOOR PLAN

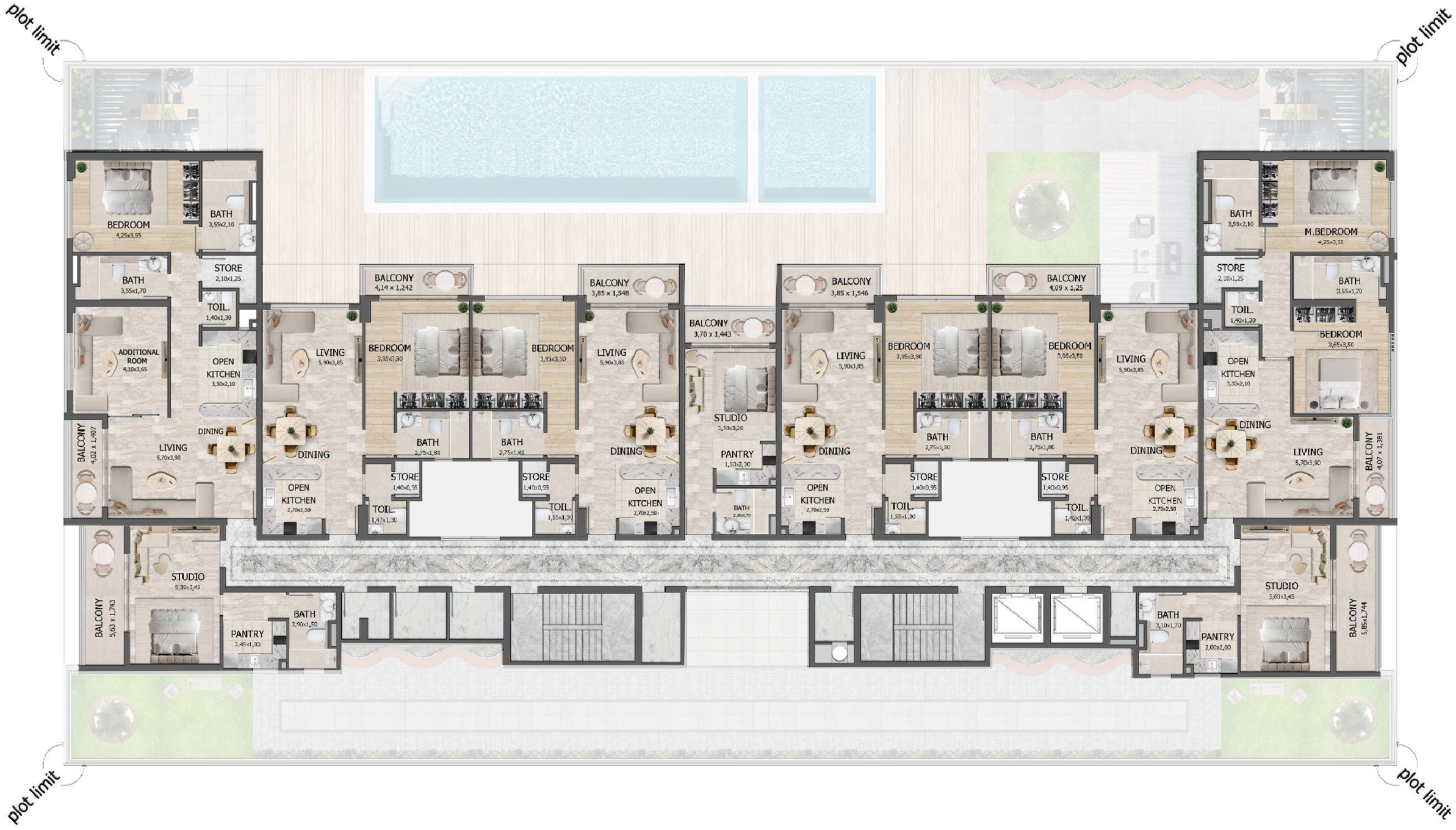

Fourth Floor Unit N. 401

STUDIO APARTMENT		
DESCRIPTION	AREA (SQ.M)	AREA (SQ.F)
SUITE	33.52	360.81
BALCONY	10.20	109.79
TOTAL	**43.72**	**470.60**

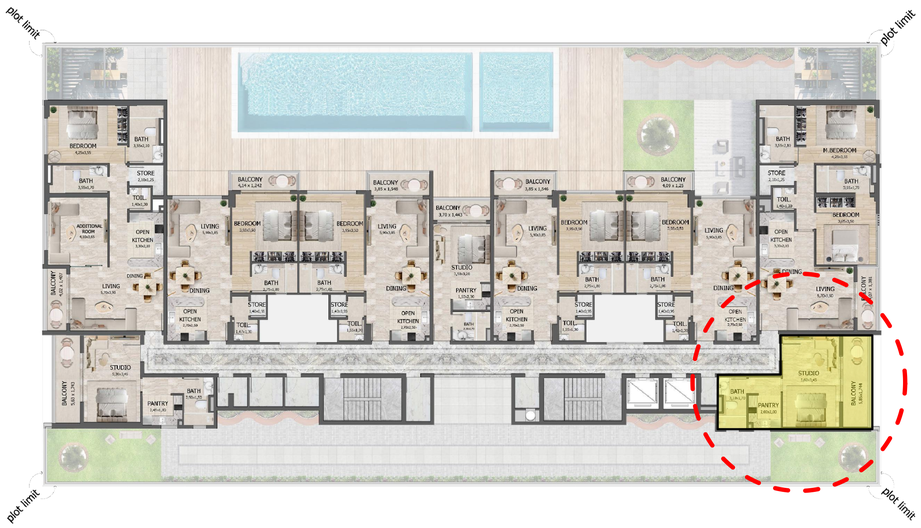



Fourth Floor Unit N. 402

TWO BEDROOM APARTMENT		
DESCRIPTION	**AREA (SQ.M)**	**AREA (SQ.F)**
SUITE	93.94	1011.16
BALCONY	5.62	60.49
TOTAL	**99.56**	**1071.65**

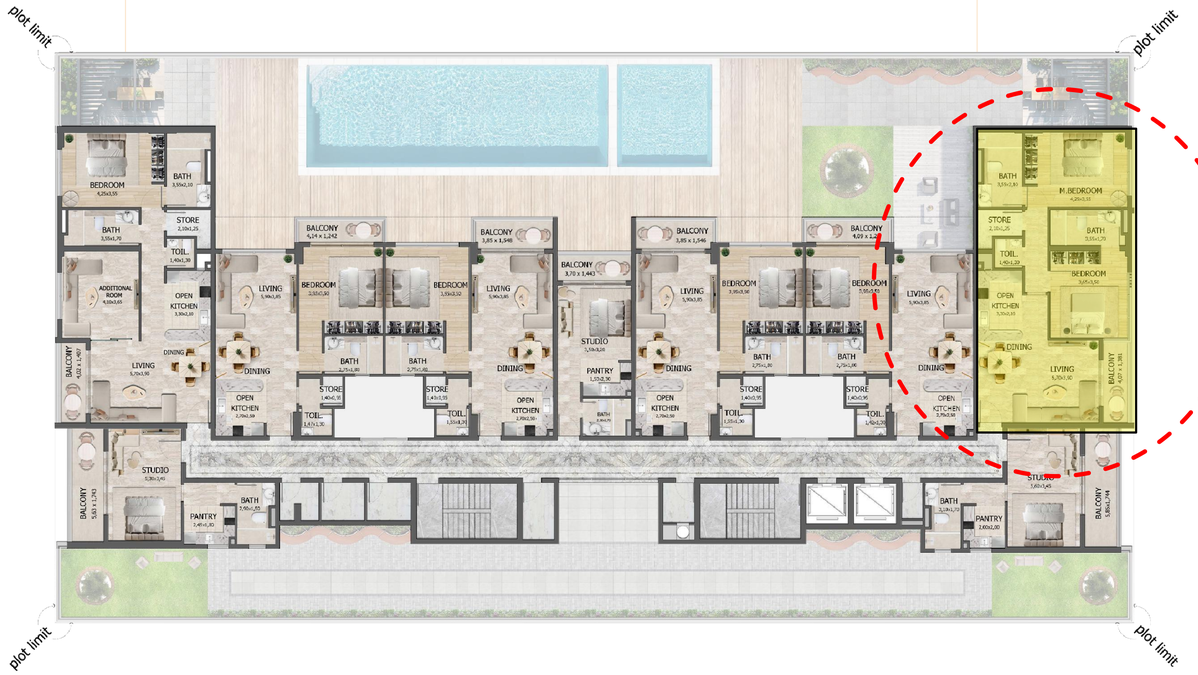



Fourth Floor Unit N. 403

ONE BEDROOM APARTMENT		
DESCRIPTION	**AREA (SQ.M)**	**AREA (SQ.F)**
SUITE	65.29	702.78
BALCONY	5.11	55.00
TOTAL	**70.40**	**757.78**

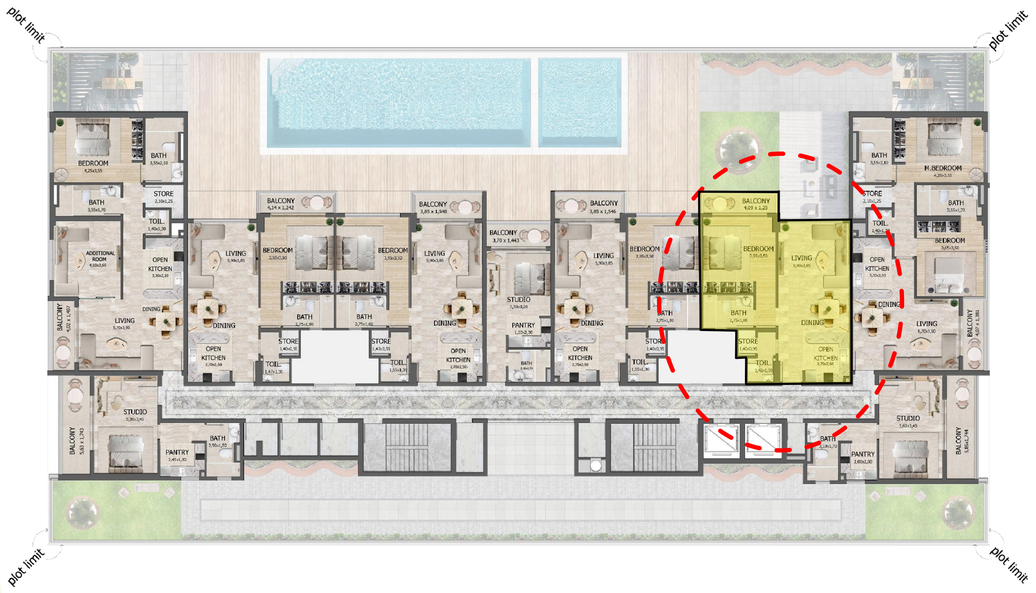



Fourth Floor Unit N. 404

ONE BEDROOM APARTMENT		
DESCRIPTION	**AREA (SQ.M)**	**AREA (SQ.F)**
SUITE	65.35	703.42
BALCONY	5.95	64.05
TOTAL	**71.30**	**767.47**

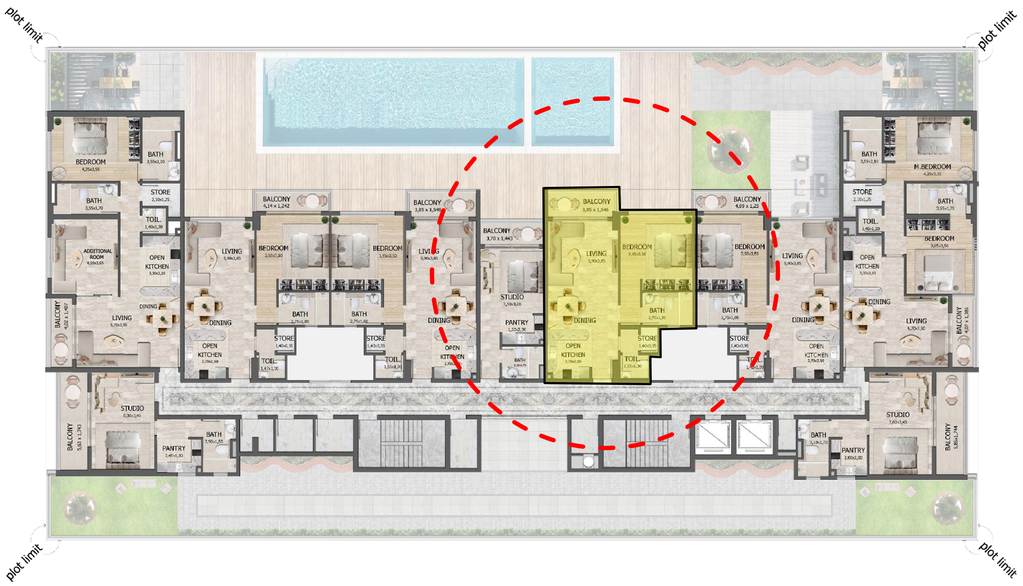



Fourth Floor Unit N. 405

STUDIO APARTMENT		
DESCRIPTION	**AREA (SQ.M)**	**AREA (SQ.F)**
SUITE	26.18	281.80
BALCONY	5.33	57.37
TOTAL	**31.51**	**339.17**

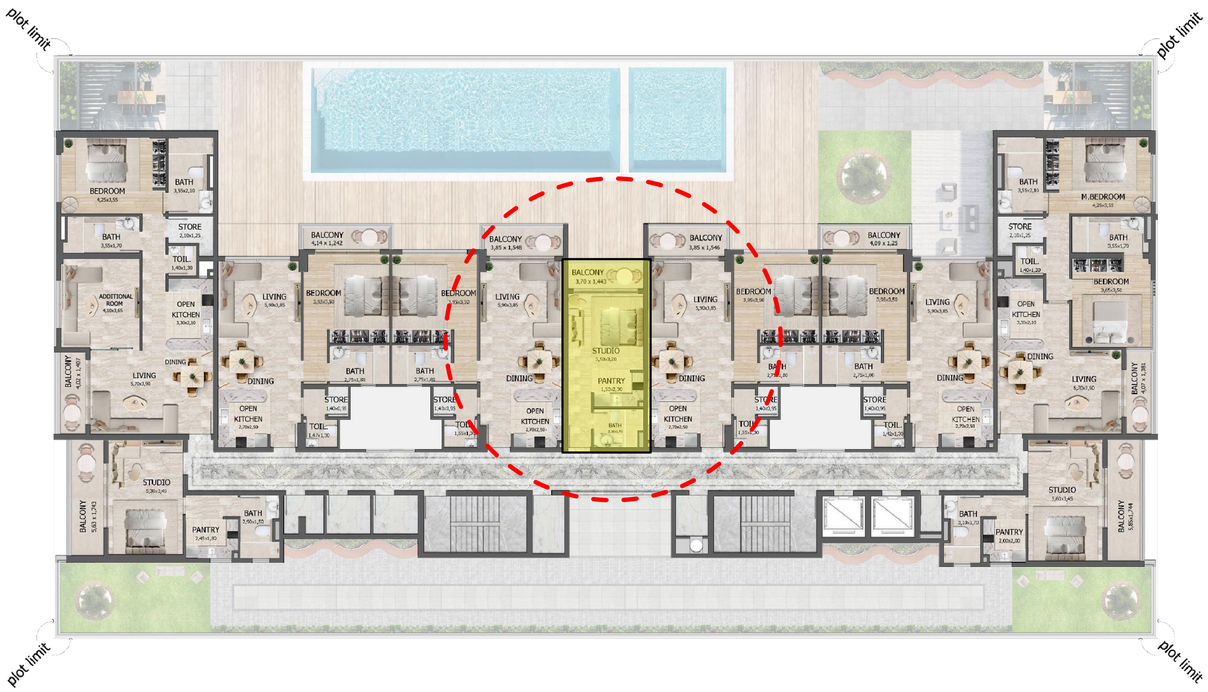



Fourth Floor Unit N. 406

ONE BEDROOM APARTMENT		
DESCRIPTION	**AREA (SQ.M)**	**AREA (SQ.F)**
SUITE	65.34	703.31
BALCONY	5.96	64.15
TOTAL	**71.30**	**767.47**

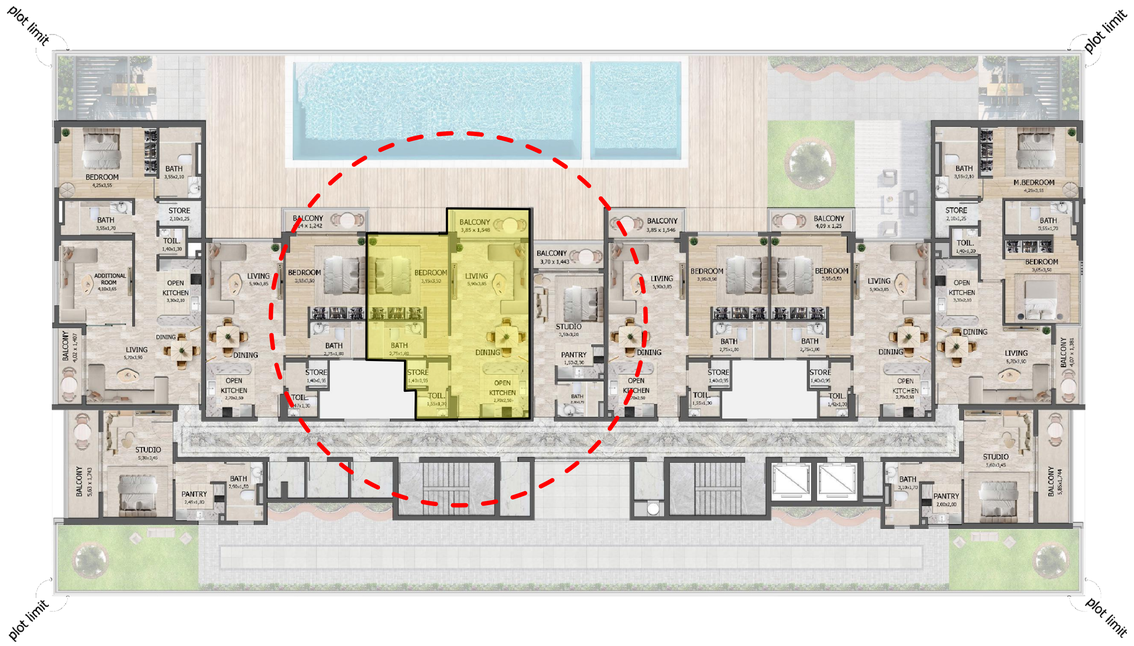



Fourth Floor Unit N. 407

ONE BEDROOM APARTMENT		
DESCRIPTION	**AREA (SQ.M)**	**AREA (SQ.F)**
SUITE	65.45	704.50
BALCONY	5.14	55.33
TOTAL	**70.59**	**759.82**

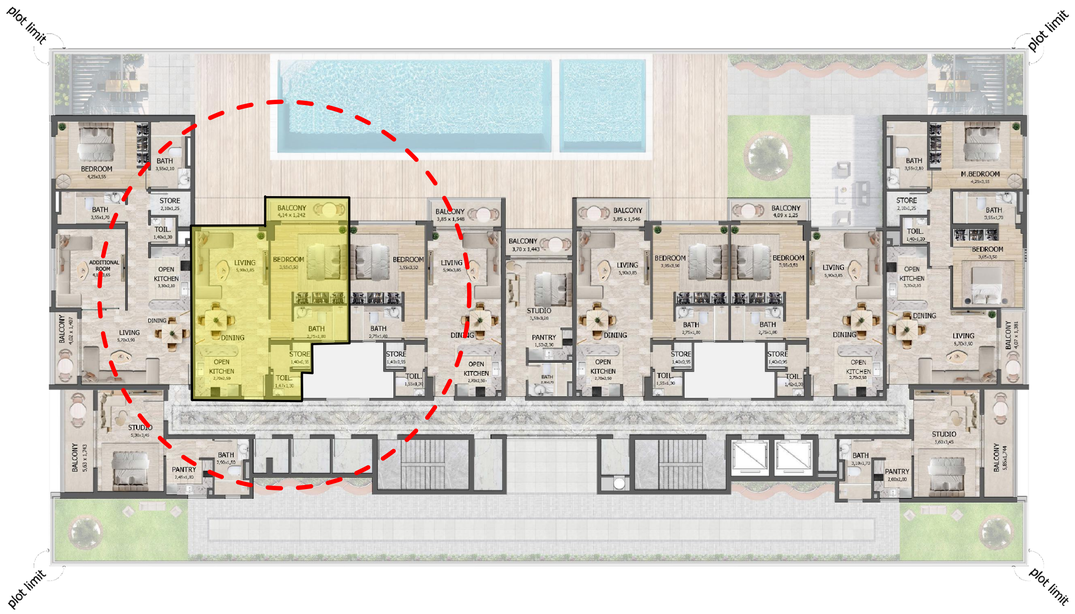



Fourth Floor Unit N. 408

ONE BEDROOM APARTMENT WITH ADDITIONAL ROOM		
DESCRIPTION	**AREA (SQ.M)**	**AREA (SQ.F)**
SUITE	93.94	1011.16
BALCONY	5.65	60.82
TOTAL	**99.59**	**1071.98**

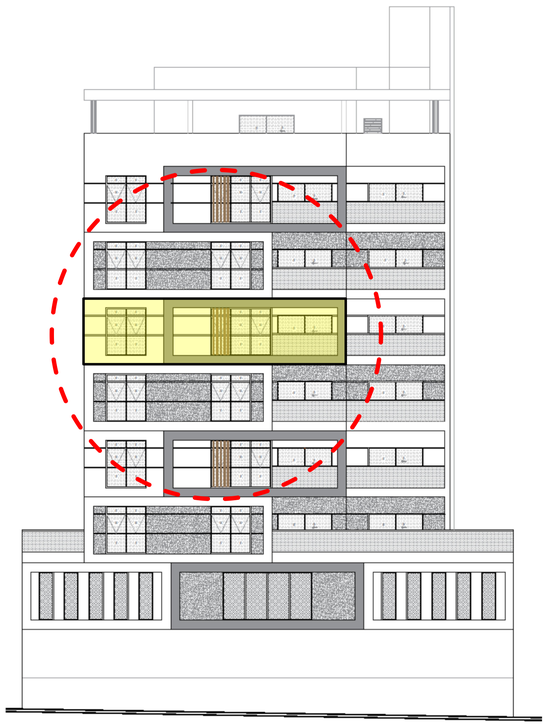

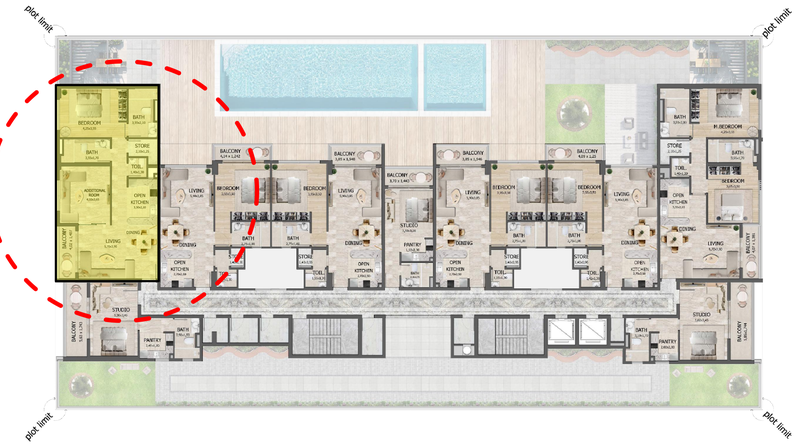



Fourth Floor Unit N. 409

STUDIO APARTMENT		
DESCRIPTION	AREA (SQ.M)	AREA (SQ.F)
SUITE	33.58	361.45
BALCONY	9.81	105.59
TOTAL	**43.39**	**467.05**

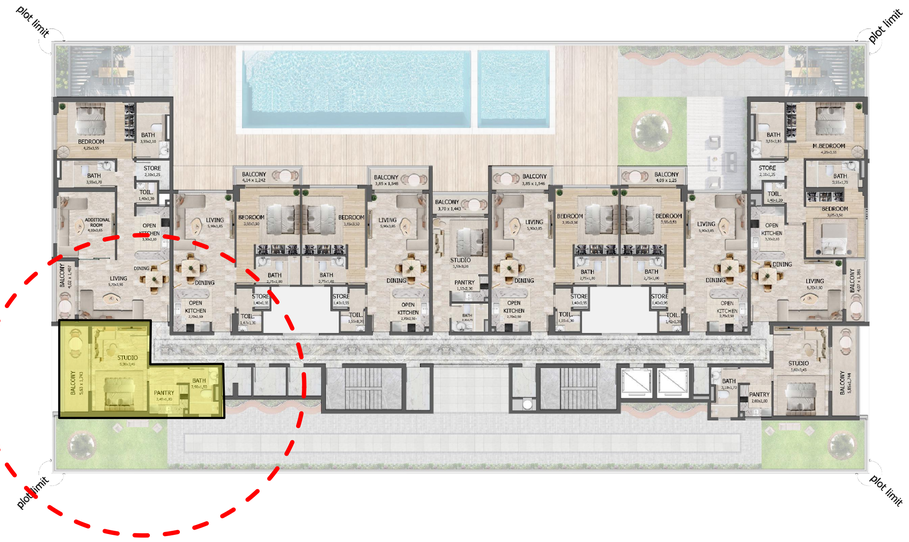



FIFTH FLOOR

FIFTH FLOOR PLAN

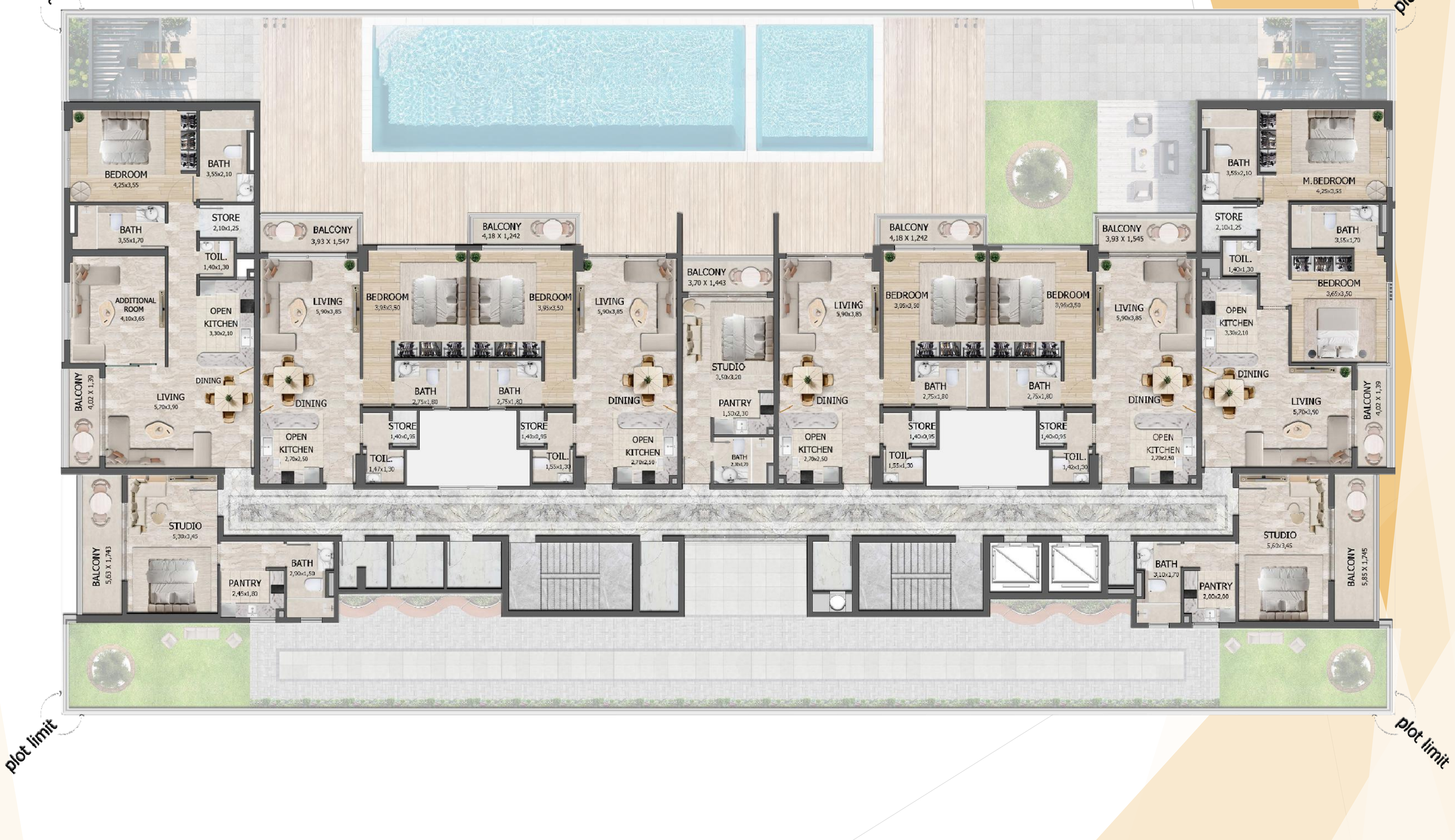

FIFTH Floor Unit N. 501

STUDIO APARTMENT		
DESCRIPTION	**AREA (SQ.M)**	**AREA (SQ.F)**
SUITE	33.50	360.59
BALCONY	10.21	109.90
TOTAL	**43.71**	**470.49**

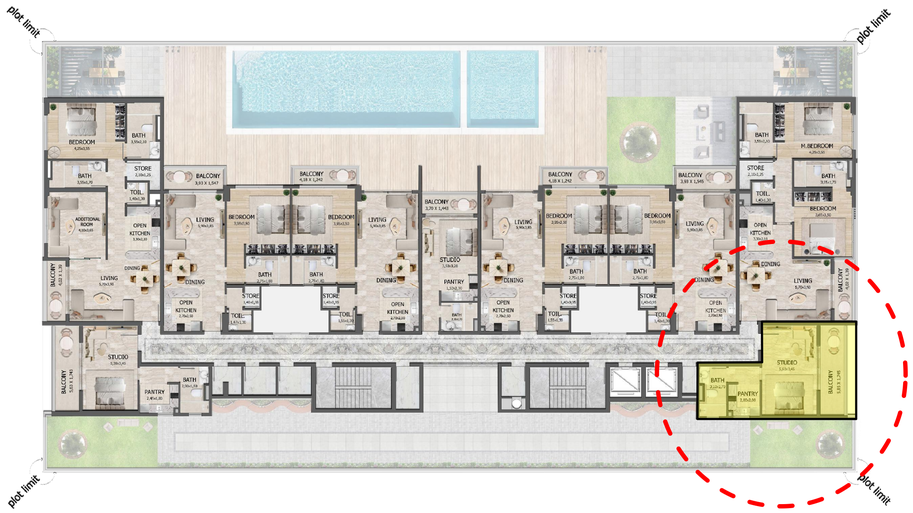



FIFTH Floor Unit N. 502

TWO BEDROOM APARTMENT		
DESCRIPTION	**AREA (SQ.M)**	**AREA (SQ.F)**
SUITE	94.01	1011.92
BALCONY	5.59	60.17
TOTAL	**99.60**	**1072.09**

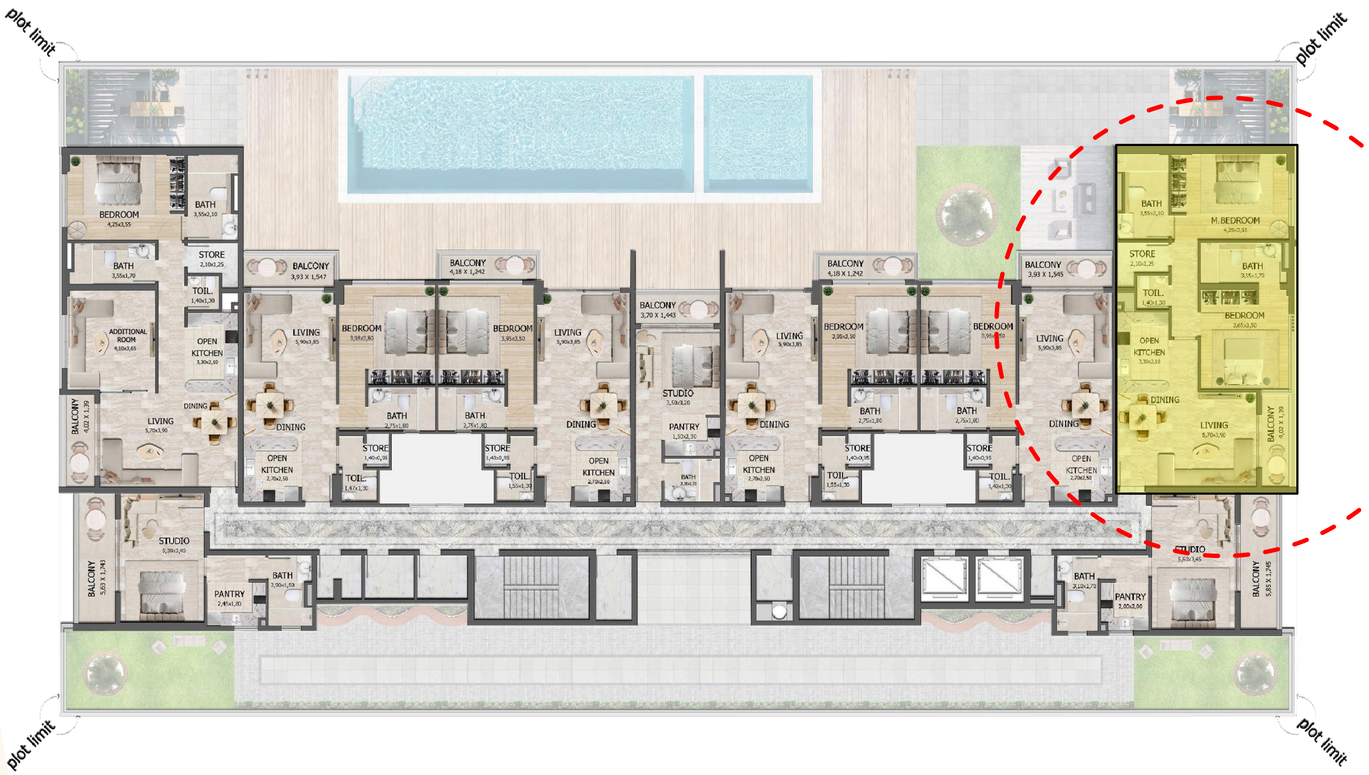



FIFTH Floor Unit N. 503

ONE BEDROOM APARTMENT		
DESCRIPTION	**AREA (SQ.M)**	**AREA (SQ.F)**
SUITE	65.33	703.21
BALCONY	6.07	65.34
TOTAL	**71.40**	**768.54**

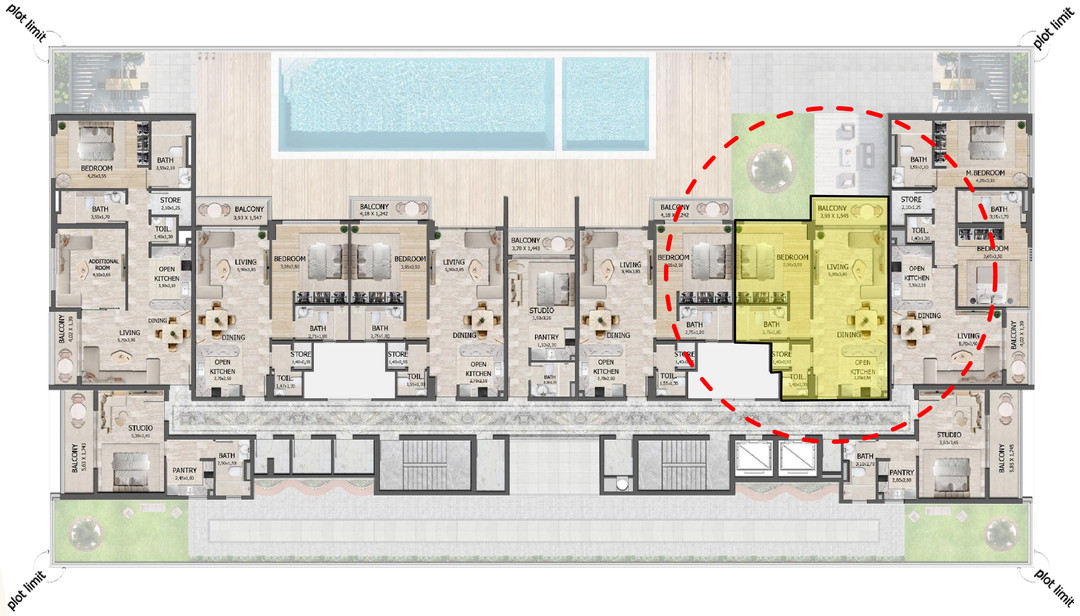



FIFTH Floor Unit N. 504

ONE BEDROOM APARTMENT		
DESCRIPTION	**AREA (SQ.M)**	**AREA (SQ.F)**
SUITE	65.35	703.42
BALCONY	5.19	55.86
TOTAL	**70.54**	**759.29**

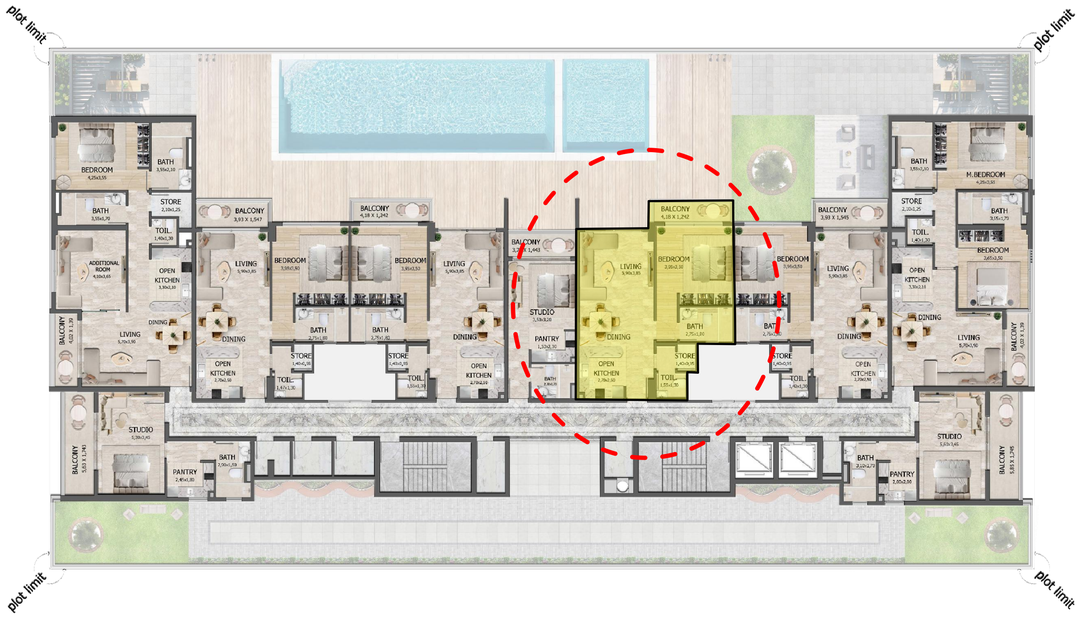



FIFTH Floor Unit N. 505

STUDIO APARTMENT		
DESCRIPTION	**AREA (SQ.M)**	**AREA (SQ.F)**
SUITE	26.18	281.80
BALCONY	5.33	57.37
TOTAL	**31.51**	**339.17**

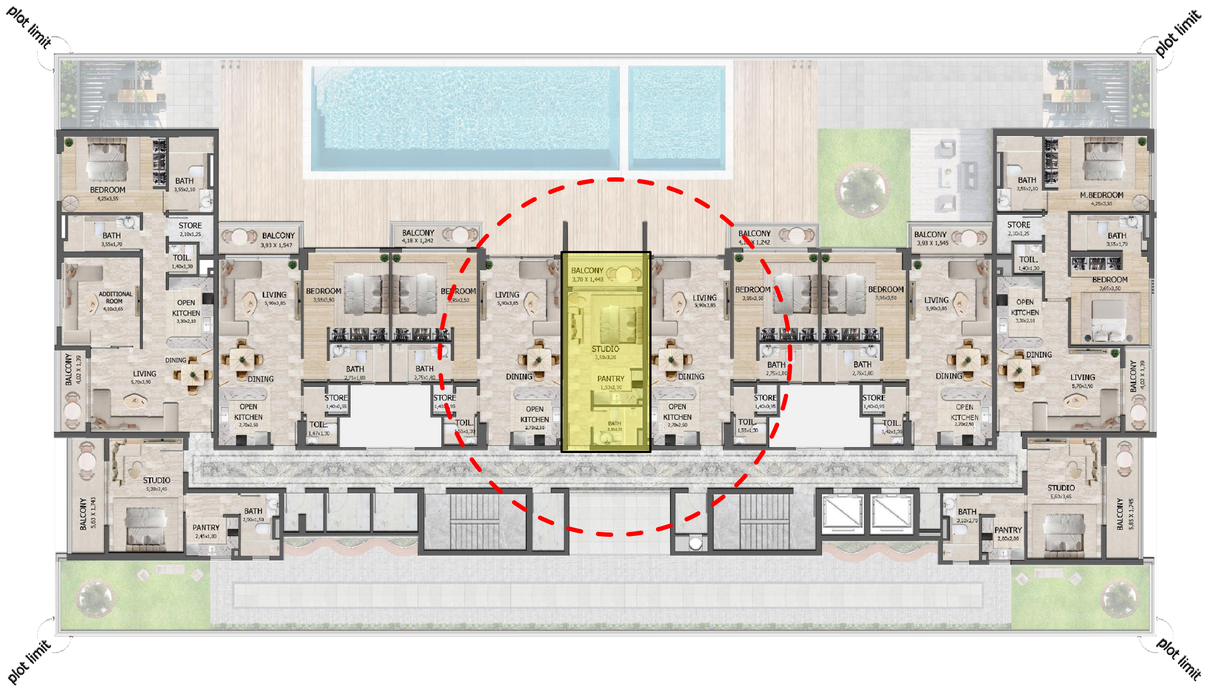



FIFTH Floor Unit N. 506

ONE BEDROOM APARTMENT		
DESCRIPTION	**AREA (SQ.M)**	**AREA (SQ.F)**
SUITE	65.34	703.31
BALCONY	5.19	55.86
TOTAL	**70.53**	**759.18**

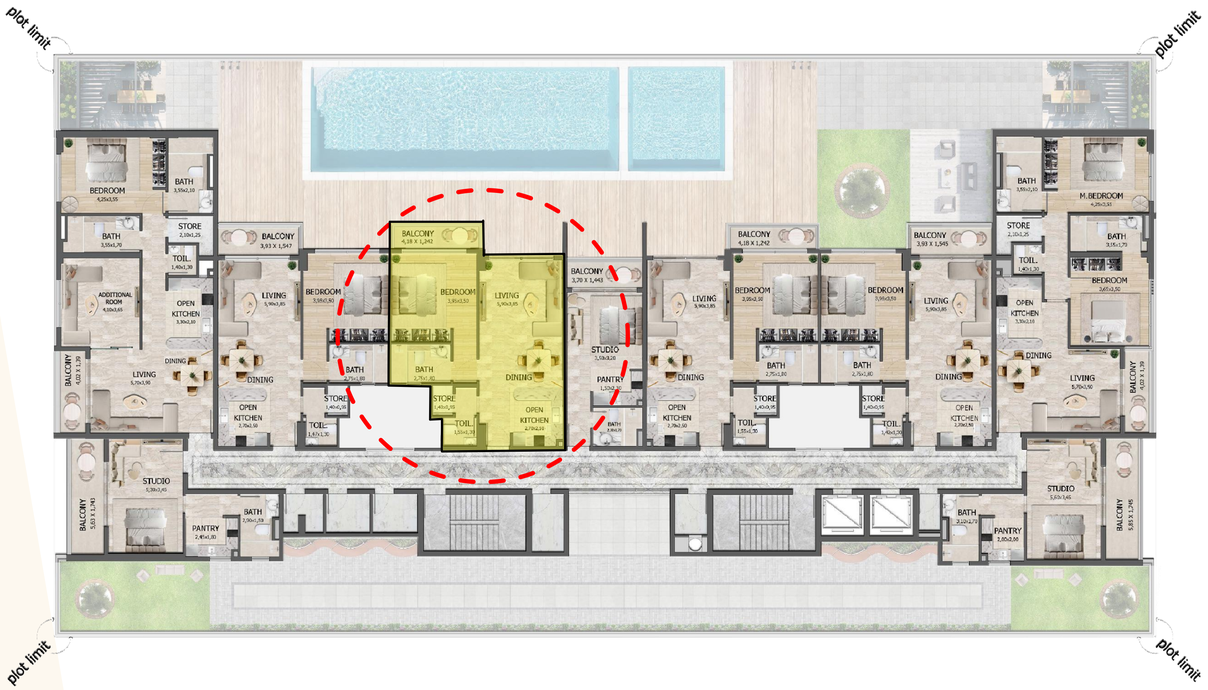



FIFTH Floor Unit N. 507

ONE BEDROOM APARTMENT		
DESCRIPTION	**AREA (SQ.M)**	**AREA (SQ.F)**
SUITE	65.45	704.50
BALCONY	6.08	65.44
TOTAL	**71.53**	**769.94**

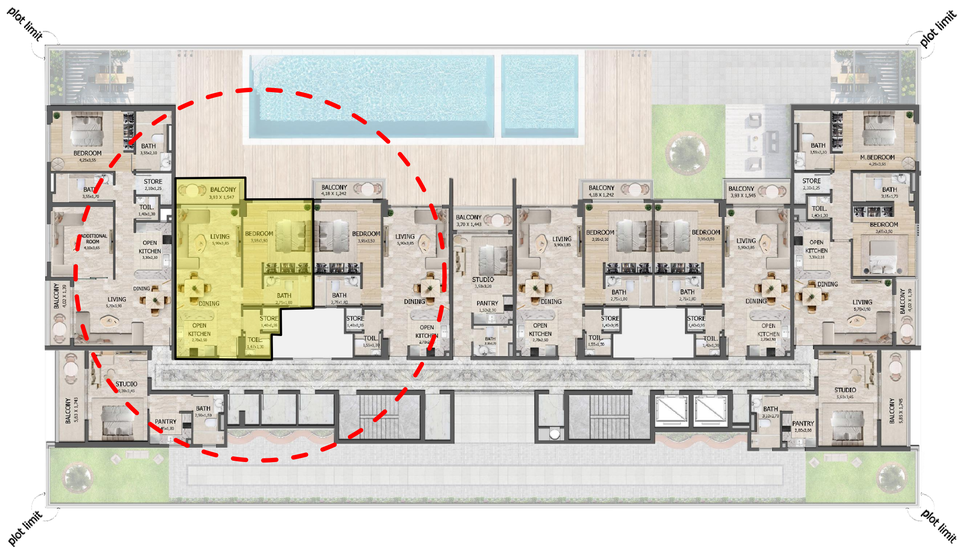



FIFTH Floor Unit N. 508

ONE BEDROOM APARTMENT WITH ADDITIONAL ROOM		
DESCRIPTION	**AREA (SQ.M)**	**AREA (SQ.F)**
SUITE	94.05	1012.35
BALCONY	5.59	60.17
TOTAL	**99.64**	**1072.52**

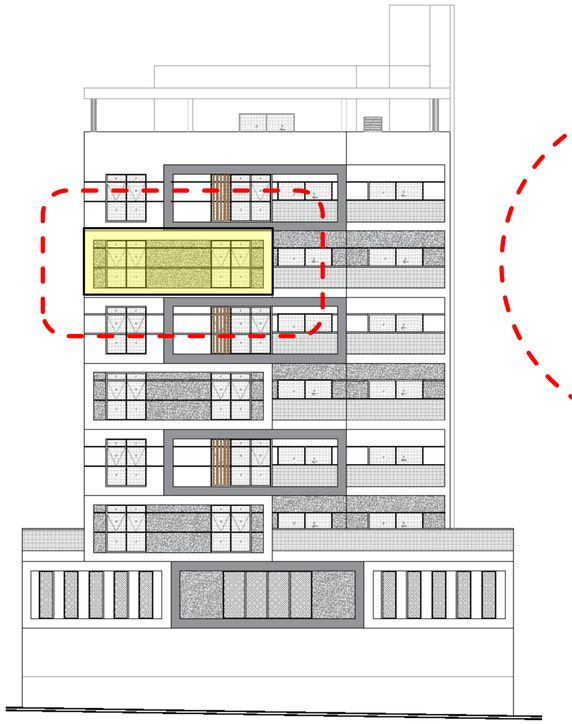

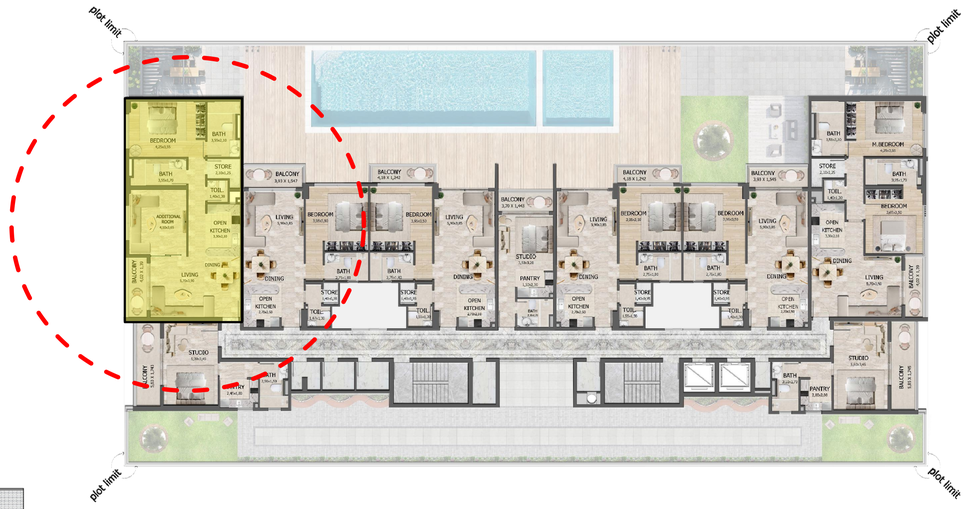



FIFTH Floor Unit N. 509

STUDIO APARTMENT		
DESCRIPTION	AREA (SQ.M)	AREA (SQ.F)
SUITE	33.58	361.45
BALCONY	9.81	105.59
TOTAL	**43.39**	**467.05**

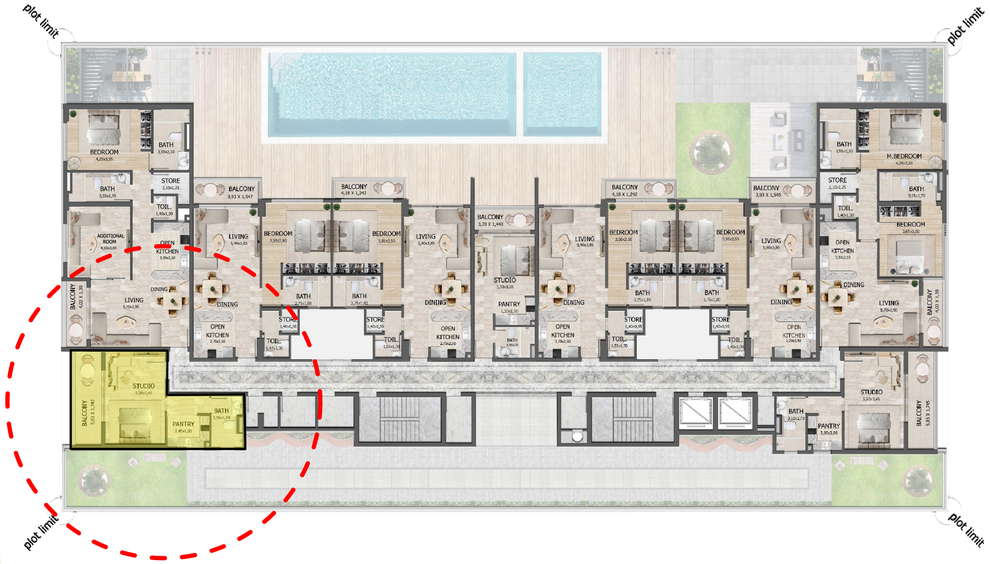



SIXTH FLOOR

SIXTH FLOOR PLAN

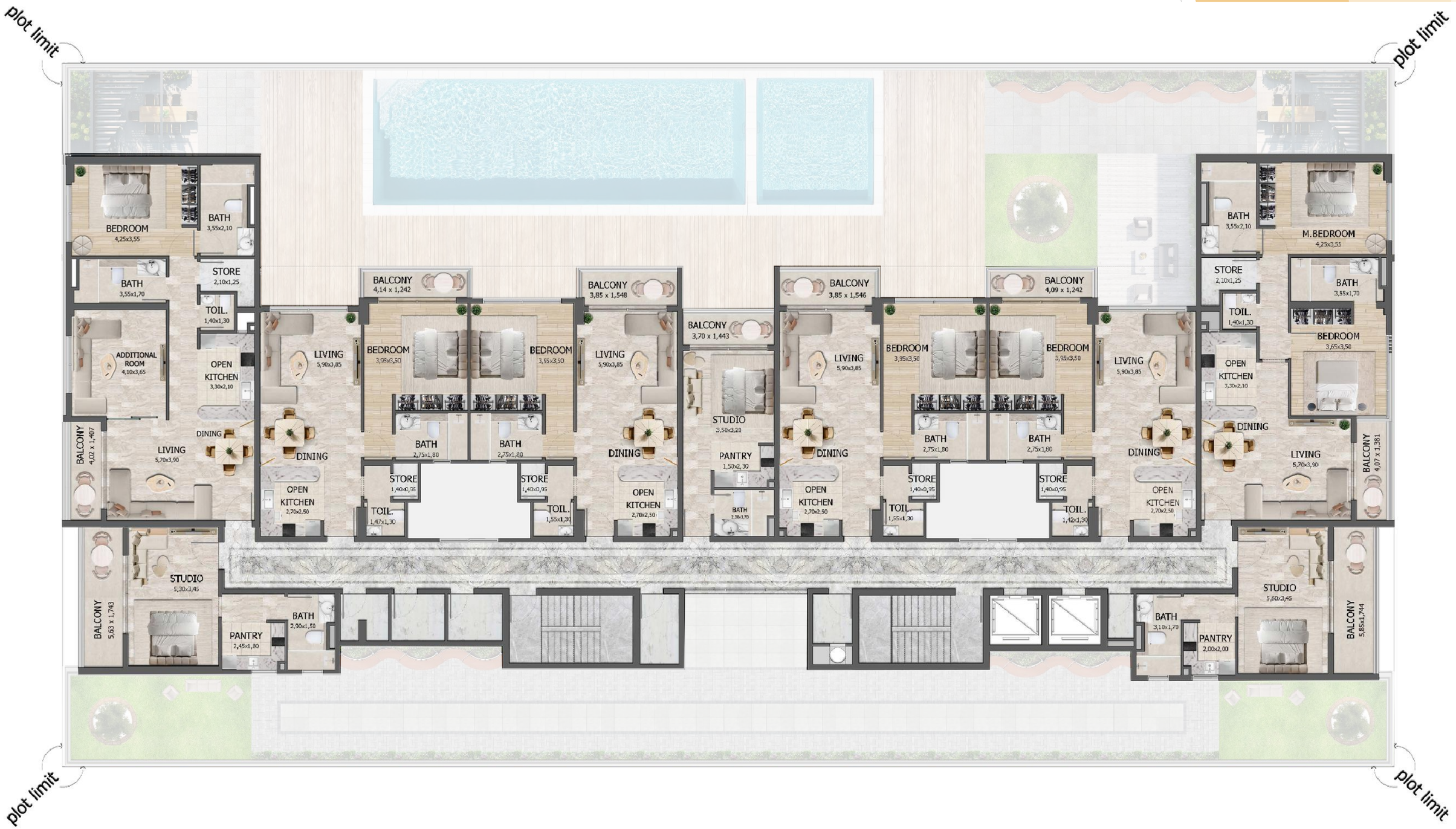

Sixth Floor Unit N. 601

STUDIO APARTMENT		
DESCRIPTION	**AREA (SQ.M)**	**AREA (SQ.F)**
SUITE	33.52	360.81
BALCONY	10.20	109.79
TOTAL	**43.72**	**470.60**

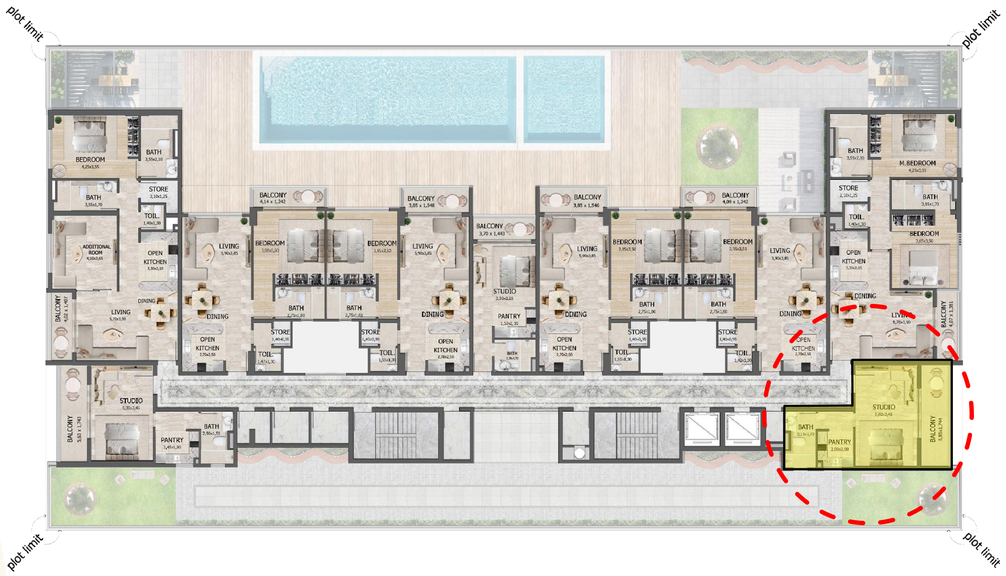



Sixth Floor Unit N. 602

TWO BEDROOM APARTMENT		
DESCRIPTION	**AREA (SQ.M)**	**AREA (SQ.F)**
SUITE	93.94	1011.16
BALCONY	5.62	60.49
TOTAL	**99.56**	**1071.65**

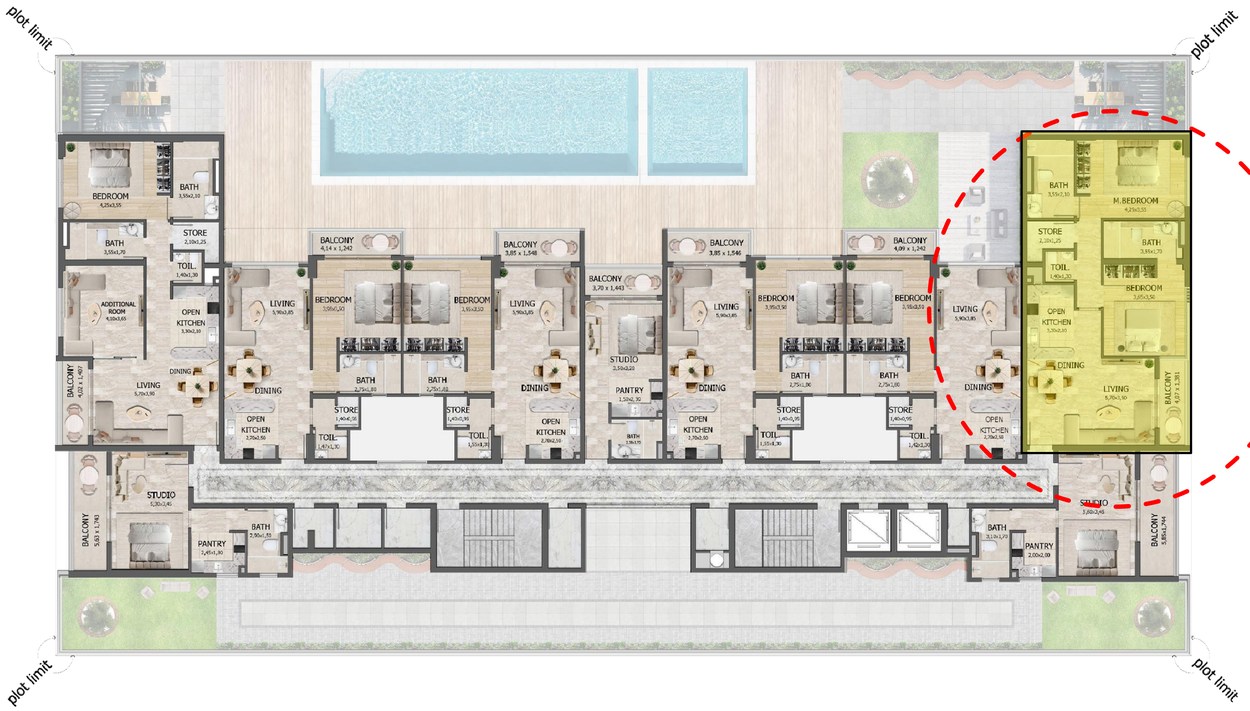



Sixth Floor Unit N. 603

ONE BEDROOM APARTMENT		
DESCRIPTION	**AREA (SQ.M)**	**AREA (SQ.F)**
SUITE	65.32	703.10
BALCONY	5.08	54.68
TOTAL	**70.40**	**757.78**

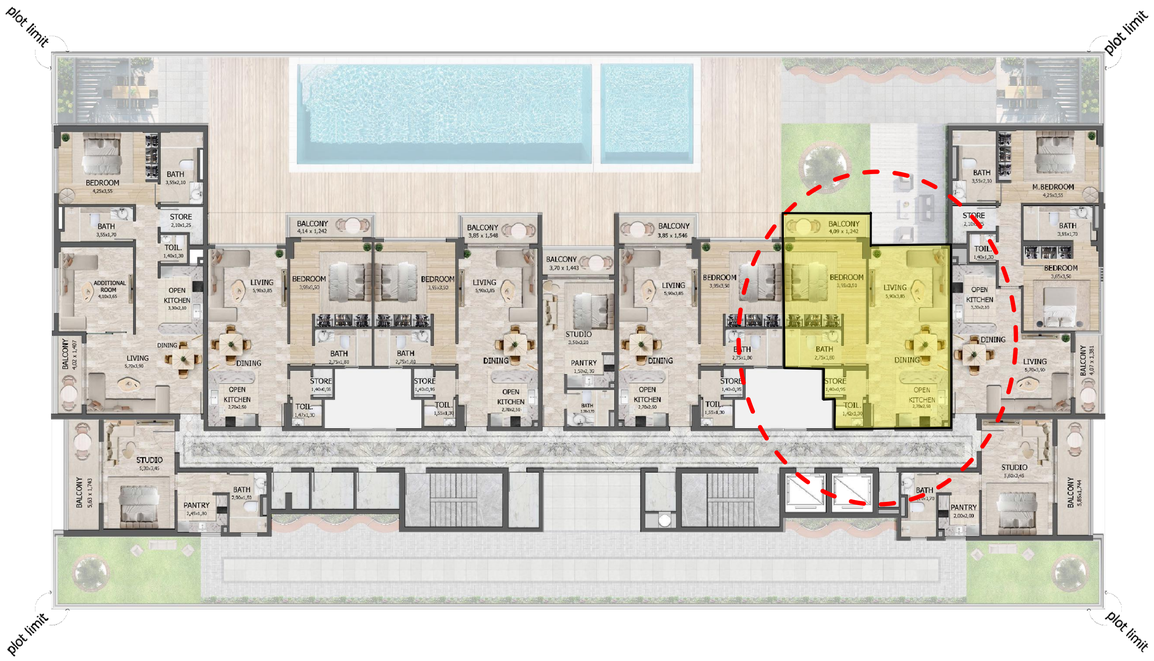



Sixth Floor Unit N. 604

ONE BEDROOM APARTMENT		
DESCRIPTION	**AREA (SQ.M)**	**AREA (SQ.F)**
SUITE	65.35	703.42
BALCONY	5.95	64.05
TOTAL	**71.30**	**767.47**

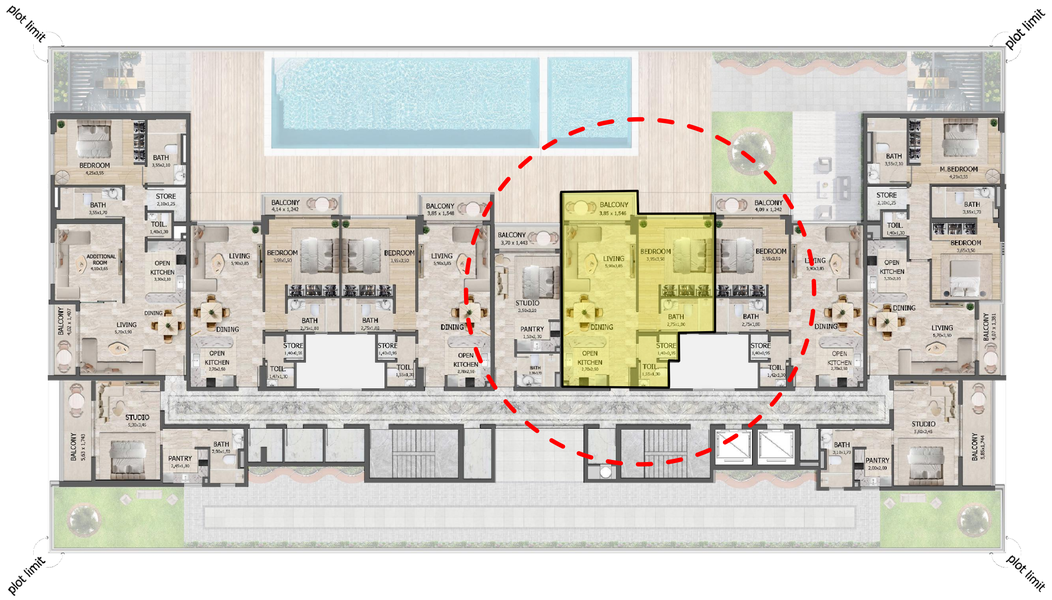



Sixth Floor Unit N. 605

STUDIO APARTMENT		
DESCRIPTION	**AREA (SQ.M)**	**AREA (SQ.F)**
SUITE	26.18	281.80
BALCONY	5.33	57.37
TOTAL	**31.51**	**339.17**

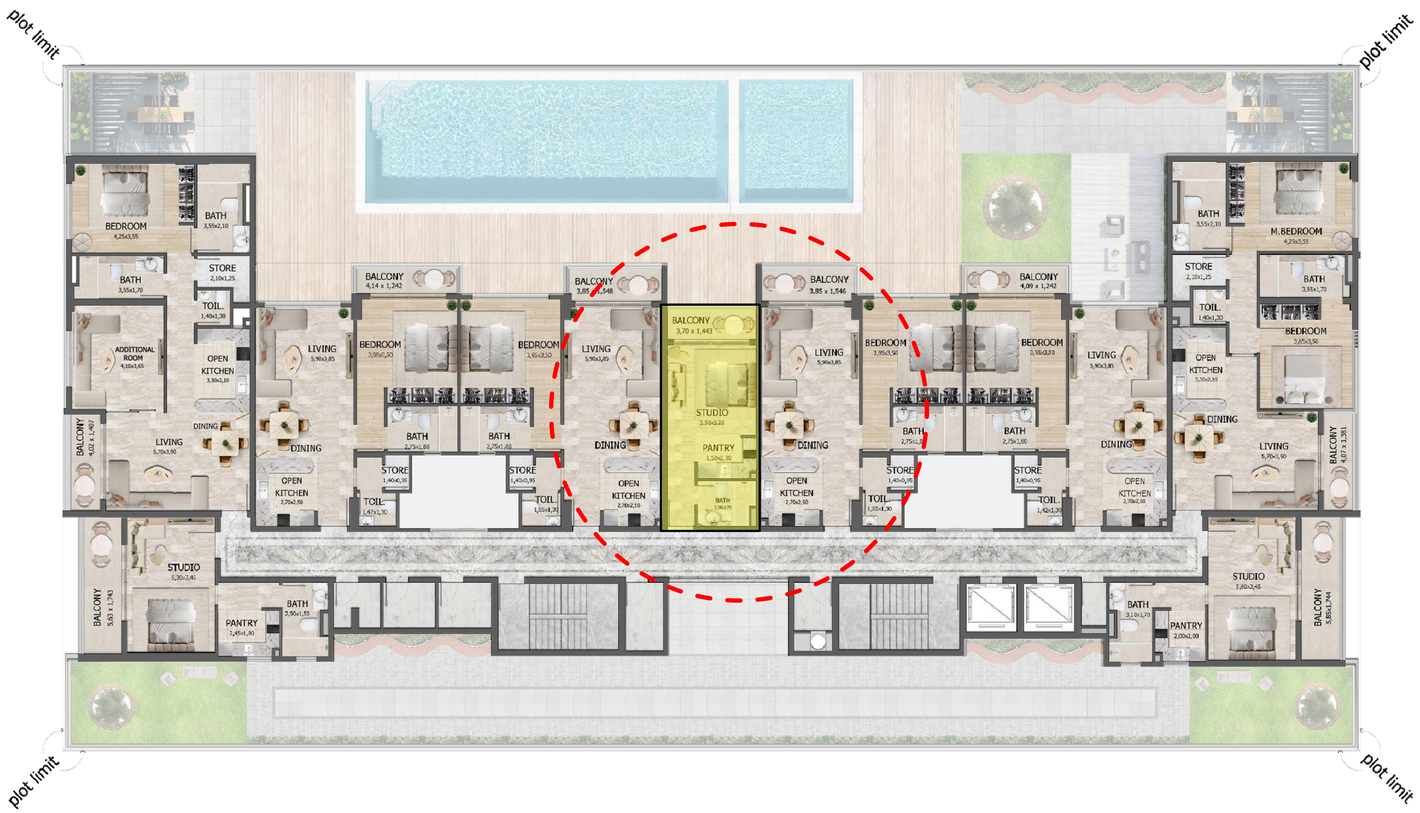



Sixth Floor Unit N. 606

ONE BEDROOM APARTMENT		
DESCRIPTION	**AREA (SQ.M)**	**AREA (SQ.F)**
SUITE	65.34	703.31
BALCONY	5.96	64.15
TOTAL	**71.30**	**767.47**

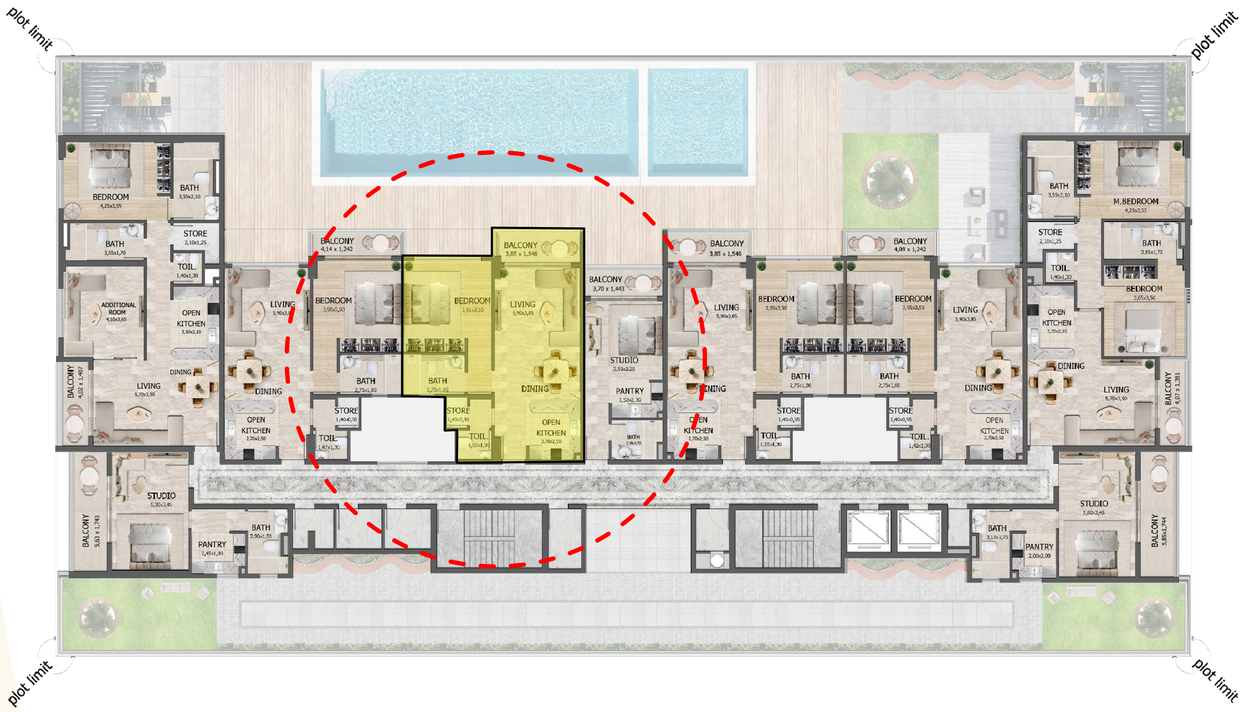



Sixth Floor Unit N. 607

ONE BEDROOM APARTMENT		
DESCRIPTION	**AREA (SQ.M)**	**AREA (SQ.F)**
SUITE	65.45	704.50
BALCONY	5.14	55.33
TOTAL	**70.59**	**759.82**

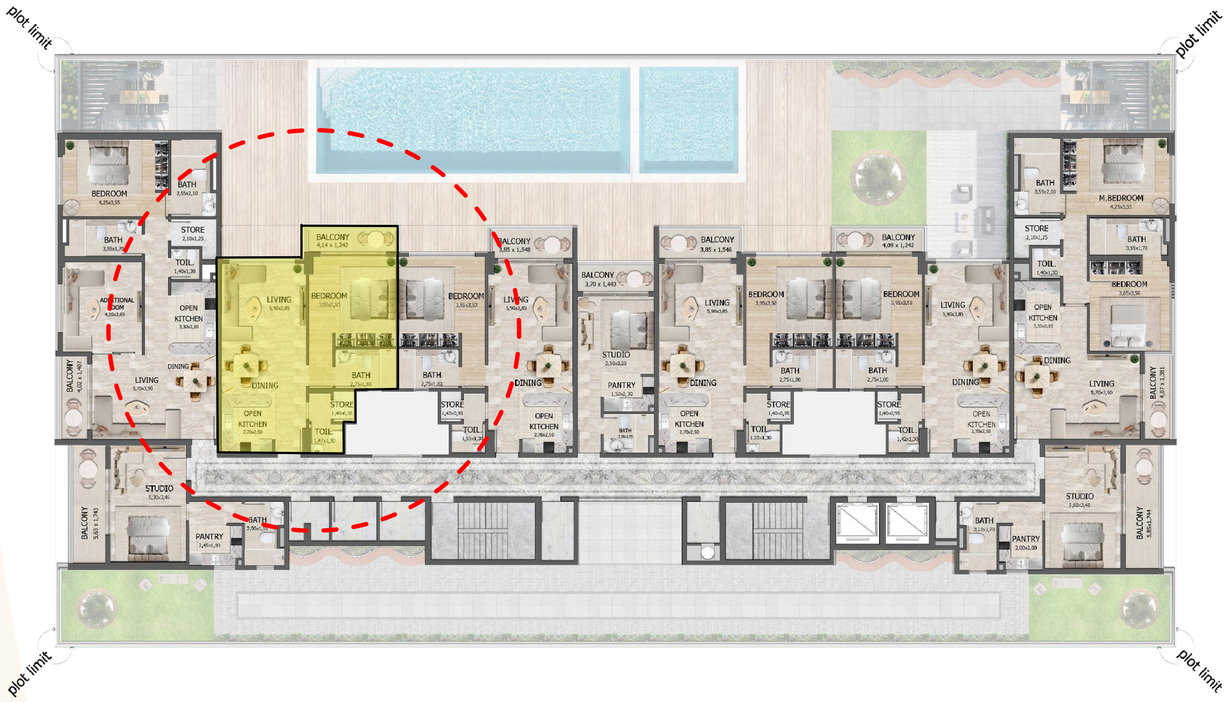



Sixth Floor Unit N. 608

ONE BEDROOM APARTMENT WITH ADDITIONAL ROOM		
DESCRIPTION	**AREA (SQ.M)**	**AREA (SQ.F)**
SUITE	93.94	1011.16
BALCONY	5.65	60.82
TOTAL	**99.59**	**1071. 89**

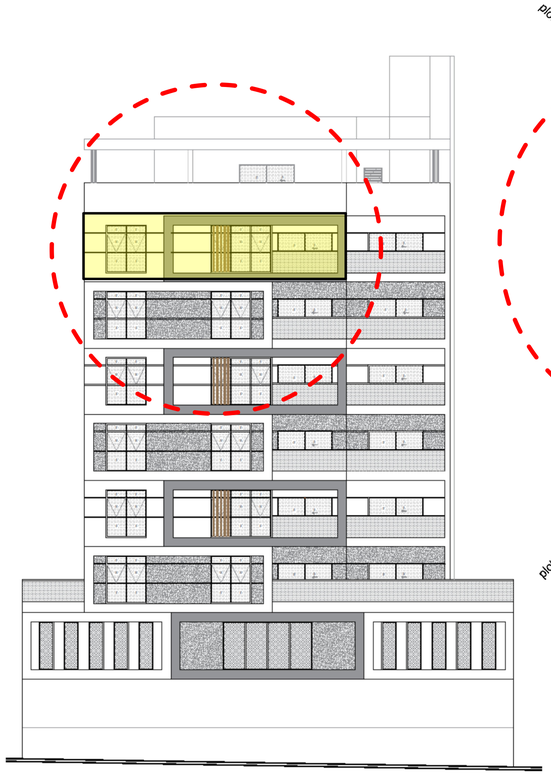

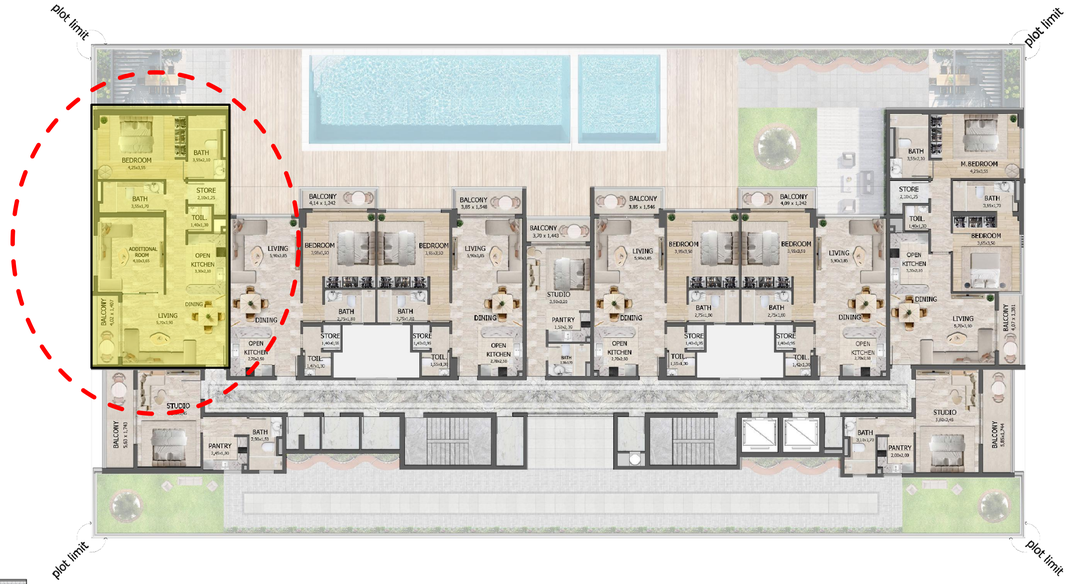



Sixth Floor Unit N. 609

STUDIO APARTMENT		
DESCRIPTION	**AREA (SQ.M)**	**AREA (SQ.F)**
SUITE	33.68	362.53
BALCONY	9.81	105.59
TOTAL	**43.49**	**468.12**

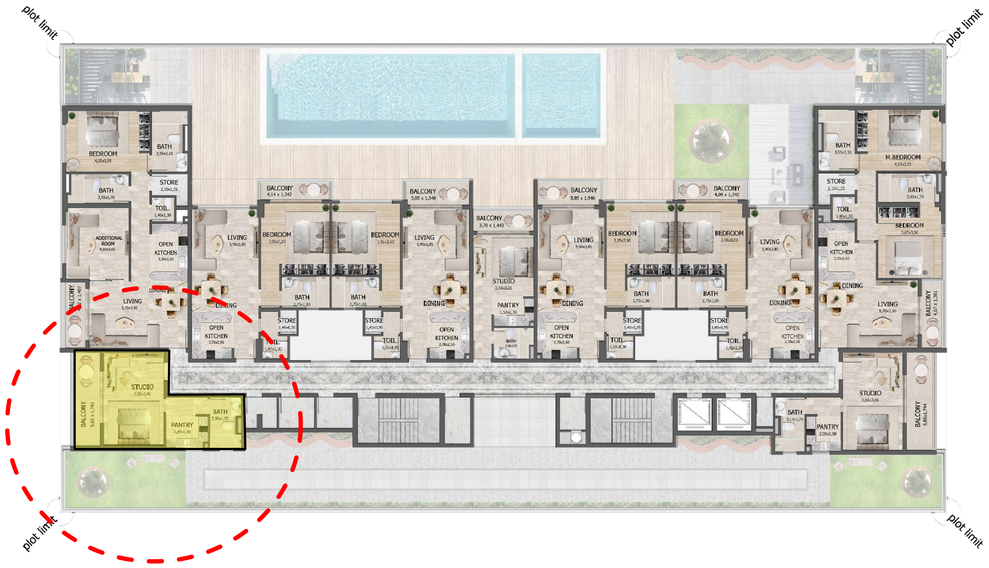



SEVENTH FLOOR

SEVENTH FLOOR PLAN



Seventh Floor Unit N. 701

TWO BEDROOM PENTHOUSE		
DESCRIPTION	**AREA (SQ.M)**	**AREA (SQ.F)**
SUITE	128.44	1382.52
BALCONY	116.10	1249.69
TOTAL	**244.54**	**2632.21**



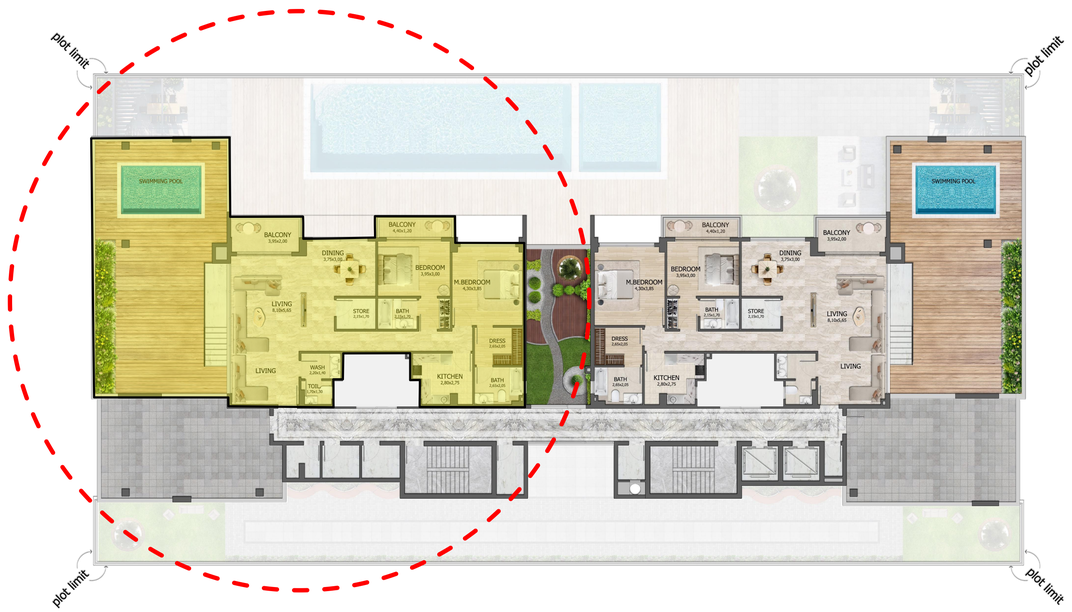

Seventh Floor Unit N. 702

TWO BEDROOM PENTHOUSE		
DESCRIPTION	**AREA (SQ.M)**	**AREA (SQ.F)**
SUITE	128.54	1383.59
BALCONY	116.13	1250.01
TOTAL	**244.67**	**2633.61**

